



2016 YEARBOOK & MEDIA GUIDE

**Minnesota Golf Association**

6550 York Ave. So., Ste. 211
Edina, Minnesota 55435
952-927-4643
800-642-4405
Fax: 952-927-9642

Media Services

joel@mngolf.org
wp@mngolf.org
952-345-3966

Publisher

Published by the
Minnesota Golf Association, Inc.
Copyright 2016

Editor

W.P. Ryan

Designer

Karen Spruth

Photos

Photographic images taken
and provided by: Mark Brettingen,
Paul Markert, W.P. Ryan
and Peter Wong.

*Hans Heck tees off at the 2015 Twin Cities
Junior Championship held at Victory Links Golf Course.*

INSIDE THE 2016 MGA YEARBOOK & MEDIA GUIDE

ABOUT THE MGA • 4-26

Message from the President	4	The MGA Story	8
MGA Officers	5	Allied Associations	9-11
MGA Executive Committee and Past Presidents	6	MGA Services	12-19
MGA Staff	7	MGA Awards	20-26

THE PLAYERS • 27-44

2015 MGA Players of the Year	27-30	MGA Male Player Profiles	34-38
MGA Player Point Distribution	31-33	MGA Female Player Profiles	39-44

MINNESOTA CHAMPIONSHIPS & TOURNAMENTS • 45-172

(Event pages in 2015 chronological order throughout this chapter.
Table of contest listings shown in association order)



MINNESOTA GOLF ASSOCIATION

MGA/PGA Cup Matches	54-55	MGA Junior Team Championship	121-122
MGA Women's Mid-Amateur Championship	57-58	MGA Amateur Four-Ball Championship	139-141
MGA Mid-Players' Championship	73-74	MGA Senior Amateur Championship	144-147
MGA Senior Players' Championship	75-76	MGA Amateur Net Team Championship	151-152
MGA Players' Championship	82-84	MGA Mid-Amateur Championship	161-163
MGA Mixed Amateur Team Championship	91-93	MGA Senior Amateur Four-Ball Championship	166-169
Minnesota State Junior Boys' Championship	95-98	MGA Senior Tour Finals	170-171
MGA Amateur Championship	110-114		



MINNESOTA PUBLIC GOLF ASSOCIATION

MPGA Four-Ball Championship	51-52	MPGA Senior Match Play Championship	126
MPGA Mid Public Links Championship	79	MPGA Junior Public Links Championship	127-128
MPGA Net Public Links Championship	80-81	MPGA Public Links Championship	129-131
MPGA Senior Public Links Championship	108-109	MPGA Combination Championship	164
MPGA Match Play Championship	125		



MINNESOTA SECTION PGA OF AMERICA

Minnesota Golf Champions	46-47	Minnesota Women's State Open	124
Minnesota Senior Open	59-60	Minnesota PGA Professional Championship	132-133
Tapemark Charity Pro-Amateur	70-71	Minnesota Senior PGA Professional Championship	150
Tapemark Women's Charity Pro-Amateur	70-71	Minnesota PGA Match Play Championship	159-160
Minnesota Section Junior PGA Championship	105-107	Minnesota Senior PGA Match Play Championship	172
Minnesota State Open	115-116		



MINNESOTA STATE HIGH SCHOOL LEAGUE

Minnesota State High School Championships

63-69



MINNESOTA WOMEN'S GOLF ASSOCIATION

MGA Women's Mid-Amateur Championship	57-58
MWGA Senior Four-Ball Tournament	72
Minnesota Women's State Amateur Four-Ball Championship	85-86
Minnesota Junior Girls' State Championship	99-101

Minnesota Women's State Amateur Championship	117-119
Minnesota Women's State Match Play Championship	134-137
Minnesota Senior Women's State Amateur Championship	142-143



MINNESOTA WOMEN'S PUBLIC GOLF ASSOCIATION

MWPGA Four-Ball Championship	49-50
MGA Women's Mid-Amateur Championship	57-58
MWPGA Match Play Championship	61-62

MWPGA State Public Links Championship	102-103
MWPGA State Senior Public Links Championship	123
MWPGA Team/Club Championship	158



TWIN CITIES CHAMPIONSHIPS

Twin Cities Junior Championship	77-78
Twin Cities Men's Championship	89-90

Twin Cities Senior Championship	120
---------------------------------	-----



USGA QUALIFIERS AND EVENTS

U.S. Open Local Qualifying	48
U.S. Women's Open Sectional Qualifying	53
U.S. Senior Open Sectional Qualifying	56
U.S. Women's Amateur Public Links Sectional Qualifying	58
U.S. Girls' Junior Sectional Qualifying	87
U.S. Junior Amateur Sectional Qualifying	88
U.S. Amateur Sectional Qualifying	94
U.S. Women's Amateur Sectional Qualifying	104

U.S. Senior Amateur Sectional Qualifying	138
U.S. Senior Women's Amateur Sectional Qualifying	138
U.S. Women's Mid-Amateur Sectional Qualifying	148
U.S. Women's Amateur Four-Ball Sectional Qualifying	149
U.S. Mid-Amateur Sectional Qualifying	153-155
USGA State Team Championship	156-157
U.S. Amateur Four-Ball Sectional Qualifying	165

MGA MEMBER PROGRAMS & SPECIAL EVENTS • 173-178

MGA Member Days	174
MGA Family Days	175
Drive, Chip & Putt Local Qualifying	176

Play Golf Minnesota Week	177
Bring Your Family to the Golf Course Week	177
Chick Evans Memorial Seven-Club Fundraiser	178

MINNESOTA HISTORY • 179-184

USGA Championships in Minnesota	180
National Championships in Minnesota	181

National Champions from Minnesota	182-183
Discontinued MGA Championships	184

MGA GOLF COURSE DIRECTORY & CLUB CHAMPIONS • 185-244

2016 MGA Golf Course Directory	186-236
2016 MGA Affiliate Clubs	237

2015 MGA Club Champions	238-243
Minnesota Golf Statistics	244

MESSAGE FROM THE PRESIDENT

On behalf of the 66,000 members and 400 member golf courses of the Minnesota Golf Association I would like to welcome you to the 2016 MGA Yearbook and Media Guide – a tool intended to inform and educate everyone connected with the game of golf in Minnesota about the many opportunities available for all golfers and golf enthusiasts.

For more than a century, the MGA has been leading the steward for amateur golf in our state. What started out in 1901, with seven member clubs and a goal to identify the best amateur player, has grown to encompass more than 29 state championships and national qualifiers. Competitions aside, MGA serves all golfers in a state that consistently ranks at or near the top in golfer participation. In fact, golf means approximately \$2.4 billion to the state's economy (read more on page 12). In association with 16 allied organizations representing those who make a living from the game to those who see the game as a way to improve other peoples' lives, the not-for-profit MGA is a year-round organization that serves the game for all golfers in Minnesota.

The MGA actively supports, financially and otherwise, a diverse number of organizations like the Western Golf Association's Evans Scholars program and a number of other organizations that promote the game to golfers with disabilities, disadvantaged youth and groups that have traditionally found challenges in their path when it comes to the game of golf.

In addition, our award-winning magazine, *Minnesota Golfer*, provides entertaining and informative coverage on the local golf scene, and our website, **mngolf.org**, is a primary resource for all information and events related to the MGA and golf in Minnesota. In fact, the MGA provides news coverage for more than 70 MGA and allied association amateur and professional tournaments every season.

The MGA is able to give back to the game because first and foremost our member clubs and associate members choose to join in and support the MGA. Our exceptional staff, board members, ambassadors and volunteers turn this support into an out-and-out wave of activity on behalf of the game in our state.

Thanks, everyone, your support is so greatly appreciated. Together let's make 2016 a great year for the game that we all love so much!



*Kip Colwell,
MGA President*

MGA OFFICERS



Kip Colwell,
MGA President

As president, Colwell leads the executive committee and board of directors in developing policies and programs of the MGA and appoints chairs to the organiza-

tion's committees. Colwell has been actively involved in the leadership at his home club, The Minikahda Club, where he has served as club president, chair of the grounds committee, and chaired an extensive restoration effort of the historic Minneapolis golf course. Colwell, a long-time director of the Trans-Mississippi Golf Association, also chaired the 2007 Trans-Mississippi Championship when the prestigious event visited Minikahda. Colwell was recently appointed a director of the Western Golf Association, which administers the Evans Scholars Caddie Scholarship program. He played Division III golf at the Rochester (N.Y.) Institute of Technology. Colwell is CEO of Advanced Web Co., a Minneapolis label and packaging printing company and lives in Edina.



Tom Smith,
Secretary/Treasurer

As secretary/treasurer, Smith is responsible for supervising the financial affairs of the MGA. He has been actively involved in amateur golf administration having served on

the MGA's board of directors since 2004. Smith chairs the Warren J. Rebholz Distinguished Service Award in addition to sitting on the MGA's finance, and the strategic planning committees. Smith is also an accomplished tournament golfer, having twice won the MGA Senior Amateur Four-Ball championship, the 2005 MGA Senior Players' Match Play and the Senior Player of the Year, and qualified for the MGA Senior Tour finals eight consecutive years. After a career in real estate and insurance, Smith and his wife, Peggy, purchased the Brackett's Crossing Country Club in 1993, and have transformed the Lakeville operation into a successful family-oriented golf club and banquet facility.



Barb Hanson,
Vice President

As vice president, Hanson presides over meetings of the management committee and fulfills the duties of the president when the latter is absent or unavailable

to perform the office. Hanson has been actively involved in amateur golf administration, having served as a past president of the Minnesota Women's Golf Association, and as a regional vice president of the MGA. Hanson has attended USGA Rules School and regularly volunteers as a tournament rules official. She is president of Corporate Golf Services, based in Crosslake, which links women to golf through education, instruction and on-course coaching. Hanson is an accomplished, lifelong golfer, having qualified twice for the USGA Senior Women's Amateur Championship, as well as being a club champion numerous times, at the local level. She was selected to captain Minnesota Women's USGA State Team in 2009, is a member of Whitefish Golf Club, in Pequot Lakes, and lives in Crosslake.



Ken Gerzsenyi,
Past President

As past-president, Gerzsenyi remains actively involved in the MGA as a member of the management committee, chair of the nominating committee

and as a tournament volunteer. He has been involved with the MGA since 2004 when he was appointed as a director by virtue of his position as president of the Minnesota Public Golf Association. Gerzsenyi chairs the MGA governmental relations committee, and is a former chair of the finance and investment committee, and a past member of the MGA rules and tournament committee. He has been a long-time golf volunteer dating back to the 1991 U.S. Open at Hazeltine. Gerzsenyi is an accomplished golfer, with four holes-in-one, and several club championship titles at his home course, Eastwood Golf Club.

MGA EXECUTIVE COMMITTEE

Kip Colwell , The Minikahda Club	President
Barb Hanson , Whitefish CC	Vice President
Tom Smith , Brackett's Crossing CC	Secretary/Treasurer
Ken Gerzsenyi , Eastwood CC	Past President

Pam Cabalka , Edina CC	Marketing & Communications Chair
John Sexton , Valleywood CC	Tournament & Rules Chair

Steven Fessler , Riverwood National CC	PGA
Tim Decklever , Valleywood CC	MPGA
Marion Holly , Keller CC/Phalen CC	MWPGA
Ellie Layton , Rochester G&CC	MWGA
Ede Rice , Woodhill CC/Edina CC	WGA

Mike Malone , Ridges at Sand Creek	At Large
---	----------

Randy Glasmann , Keller CC	Regional Vice President (Metro)
Skip Hambright , Med City CC	Regional Vice President (Southeast)
Glen Hasselberg , The Vintage at Staples	Regional Vice President (Northwest)
Mark Loosbrock , Worthington CC	Regional Vice President (Southwest)
Bruce McIntosh , Golden Eagle CC	Regional Vice President (Northeast)
Paul Meierant , The Playas CC	Regional Vice President (Metro)
John Young , Balmoral CC	Regional Vice President (West Central)

Greg Murphy , Keller CC	At Large
--------------------------------	----------

MGA PRESIDENTS

2014-	Kip Colwell	1970-71	Warren Rebholz	1921-22	J.A. Hunter
2012-14	Ken Gerzsenyi	1968-70	Norman P. Anderson	1920-21	F.L. Beckley
2010-12	Jim Lehman	1966-68	William Hite	1919-20	Fred A. Patrick (succeeded by Oscar Mitchell)
2008-10	Robert H. Tennant	1964-66	Martin Stein	1918-19	H.L. Hankinson
2006-08	John Valliere	1962-64	Robert W. Morgan	1917-18	G.K. Labatt
2004-06	Jerry Clark	1960-62	Stewart J. McIntosh	1916-17	W.D. Mitchell
2002-04	Rick Soskin	1958-60	Alfred W. Wareham	1915-16	C.W. Gordon
2000-02	Cal Simmons	1957-58	Ed Rundell	1914-15	G.F. Piper, Sr.
1998-2000	Dick Bennett	1940-57	Records unavailable.	1913-14	T.F. Cole
1996-98	Roger D. Gordon	1939-40	William Fobes	1912-13	H.N. Stabeck
1994-96	William H. Bohmer	1938-39	Dr. Rube Albinson	1911-12	C.W. Gordon
1992-94	Howard V. O'Connell	1936-38	George Robbins	1910-11	J.R. Marfield
1990-92	Richard L. Howell	1935-36	Earl McKenzie	1909-10	W.H. Lightner
1988-90	Reed K. Mackenzie	1934-35	Jimmy Johnston	1908-09	G.G. Hartley
1986-88	John Turner	1933-34	Robert Congdon	1907-08	W.F. Brooks
1984-86	Richard E. Harris, Sr.	1932-33	Dr. E.S. Powell	1906-07	B.F. Schurmeier
1982-84	Ted Stark	1931-32	Totton Heffelfinger	1905-06	W.W. Walker
1980-82	Charles T. Hvass	1930-31	Palmer Jaffray	1904-05	C.A. Tuller
1978-80	William B. Sherman	1925-30	D.N. Tallman	1903-04	C.T. Jaffray
1976-78	Ray Galarneau	1924-25	I.H. Schoolfield	1902-03	B.F. Schurmeier
1974-76	Jerry Halper	1923-24	G.K. Labatt	1901-02	J.R. Marfield
1971-74	Andrews Allen	1922-23	W.S. Graves		

MGA STAFF



Adam Bragee

Tournament Manager

MGA tournament operations

952-345-3972

abragee@mngolf.org



Anne Colehour

Meeting and Events Manager

Coordinates meetings, events, liaison for Evans Scholars and administrative support

952-345-3969

anne@mngolf.org



Joel Comstock

Regional Affairs Director

Member clubs, volunteers, Affiliate Club Challenge, Member Days, and Senior Tour

952-345-3968

joel@mngolf.org



Lukas Dreger

Member Services Coordinator

Membership services, GHIN technical support, handicaps and course rating

952-345-3977

lukas@mngolf.org



Douglas Hoffmann

Tournament Director

Tournament operations and Rules of Golf education

952-345-3963

doug@mngolf.org



Maggie Leland

Women's Golf Manager

Minnesota Women's Golf Association and Minnesota Women's Public Golf Association liaison

952-345-3961

mleland@mngolf.org



Nancy LeRoy

Accounting Manager

952-345-3976

nancy@mngolf.org



Jim Overocker

Public Golf Manager

Minnesota Public Golf Association liaison

651-470-5721

jogolf@comcast.net



Lisa Overom

Assistant Executive Director/

Operations Director

Association operations, finance, handicaps and course rating, management information systems

952-345-3967

lisa@mngolf.org



Thomas L. Ryan

Executive Director/Chief Operating Officer

952-345-3971

tom@mngolf.org



W.P. Ryan

Communications Director/Editor

Marketing and communications, *Minnesota Golfer* magazine, website, and media liaison

952-345-3966

wp@mngolf.org



Stacy Sazama

Member Services Director

Membership operations, GHIN technical support, handicaps and course rating

952-345-3964

stacy@mngolf.org



Karen Spruth

Administrative Assistant

Administrative support, graphic design and Holes-in-one

952-345-3978

karen@mngolf.org

THE MGA STORY

The Minnesota Golf Association, founded in 1901, is a nonprofit organization dedicated to upholding and promoting the game of golf and its values for all golfers in Minnesota. The MGA currently serves more than 400 member courses and 66,000 amateur golfers throughout the state which makes the MGA one of the largest golf associations in the country. The MGA, through its programs and services, strives to preserve the integrity of the game to make golf more enjoyable for all.

Seven golf clubs founded the Minnesota Golf Association in 1901, creating an organization designed to foster, promote and conserve golf within the state. In the more than 114 years since its inception, the MGA has produced a long list of services oriented towards the golfer, the golf course and the game itself.

The first of those services was the competitive golfing event, the Amateur Championship. First played at the conclusion of the MGA's inaugural meeting, the Amateur is one of the oldest and longest running sporting events in the state. It has become a popular tradition with over 800 golfers competing annually. The growth of golf has prompted the addition of events to the MGA's championship schedule. There are now 15 MGA amateur championships for golfers of all ages and abilities.

For the younger golfers, the MGA has the Junior Team Championship. Competitive young golfers put together their own team of four to enter in a sectional qualifier of their choosing. The top teams, in both Boys and Girls divisions, from each qualifier advance to the championship in August. Also new for young golfers in Minnesota is the expanded schedule of Family Day events. These fun two-person, 9-hole scrambles with side games and a pizza lunch are for an MGA member and a young guest. Perfect for a parent, grandparent or adult player to share the game with a child.

Golfers interested in supporting the MGA can join the MGA's Membership Program through member clubs by contacting a club directly or through the MGA Join Online Program. Members receive a regularly updated USGA Handicap Index® and MGA publications including the *Minnesota Golfer* magazine and the MGA Member Links eNewsletter, and have the opportunity to compete in MGA championships and events. Associate Member dues are the primary source of funding for the MGA's services.

For the golf courses in the state, the MGA offers club memberships. With a tradition founded on service, the MGA offers golf courses a unique network of information and assistance. An extensive course rating program keeps MGA member clubs' ratings up to USGA standards. This ensures that every member handicap accurately reflects a golfer's potential ability. MGA member clubs also receive club rosters, tournament schedules, course rating posters and dozens of other important pieces of literature each year. An MGA golf calendar informs golfers about various club events and tournaments that occur around the state. The MGA compiles these dates every spring and sends the calendar to all Associate Members on its mailing list – more than 55,000 households.

When new courses, tourists and Minnesotans need information, the MGA's databases include names, numbers and facts to answer almost any inquiry. The MGA also includes a volunteer network of MGA directors. These individuals are largely responsible for assisting the MGA with its communications and services around the state. In addition, the MGA actively monitors state legislation to ensure the best interests of the game of golf are pursued. Any changes that will affect MGA member clubs are quickly passed along.

With the *Rules of Golf* being an integral part of the game, rules education and dissemination are an important service offered by the MGA. Not only does the MGA have input on the USGA's Rules of Golf Committee, it actively advocates those rules around the state. This involvement includes the sale of *Rules of Golf* and *Decisions* books, managing the Rules Hotline and the presentation of Rules Seminars.



ALLIED GOLF ASSOCIATIONS

and Frequently Used Contacts

Minnesota is fortunate to have several golf associations that serve the game of golf in a variety of ways and the MGA is privileged to work with its many allies. To ensure the health of golf in Minnesota, the MGA supports other state allied golf associations through administrative and financial support and resource sharing. The golf industry's direct impact to Minnesota's economy is \$1.2 billion annually (\$2.4 billion combined effect of golf contributions), so the golf industry's health is vital to many Minnesota citizens.

An Allied Association is an organization that is golf-related and has a mission or vision that is consistent with the MGA's mission. The MGA and allied associations work to support each others' missions or visions while respecting each association's unique role in fostering the game of golf in Minnesota. A complete list of MGA Allied Associations, their mission statements, as well as contact information follows:

Club Managers Association of America, Upper Midwest Chapter



CLUB
MANAGERS
ASSOCIATION
OF AMERICA

The Club Managers' Association of America, Upper Midwest Chapter is the professional association for managers of private membership clubs which promotes friendly relations between and among persons connected with the management of clubs and other associations of similar character; to encourage the education and advancement of its members; and to assist club officers and members, through their managers, to secure the utmost in efficient and successful operations.

Contact: Rollic Carlson • 8870 Yellowstone Lane North, Maple Grove, MN 55311
612-419-9102 • rollic@rolliccarlson.com • cmaa.org

Explore Minnesota Golf Alliance

The Explore Minnesota Golf Alliance is a statewide organization that promotes Minnesota as a preferred golf destination and attracts out-of-state golfers to the state's best public golf courses.

Contact: Steve Dowling • 6550 York Avenue South, Suite 211, Edina, MN 55435
612-860-8538 • explore@mngolf.org • exploreminnesotagolf.com



Fairway Foundation

Through structured programming that includes a Life Skills component, the Fairway Foundation helps young people develop character and skills such as honesty, self-respect, self-esteem, self-discipline, anger management and conflict resolution. These positive skills and values serve young people into adulthood and throughout the remainder of their lives.

Contact: Erick Goodlow • PO Box 80658, Minneapolis, MN 55408 • 763-226-1636
erick.goodlow@fairwayfoundation.org • fairwayfoundation.org



First Tee Chapters of Minnesota

The First Tee was established to impact the lives of young people around the world by creating affordable and accessible golf facilities to primarily serve those not previously exposed to the game and its positive values. Chapters include First Tee of the Twin Cities, Three Rivers Park District, and Rochester, to name a few.

Website: thefirsttee.org



LPGA Teaching and Club Professionals

The Ladies Professional Golf Association encompasses both the LPGA Tour and the LPGA Teaching and Club Professional Division. For more than 50 years, it has grown to include programs intended to advance golfers with an emphasis on women's and youth golf.

Contact: Nora McGuire • 651-778-0424 • lpga.com



Allied Associations continued on next page.

Midwest Golf Course Owners Association

The Midwest Golf Course Owners Association (Minnesota, Nebraska, North Dakota, South Dakota) is a chapter of the National Golf Course Owners' Association. The Chapter is a professional association dedicated to education and improving the business skills of its members as privately-owned public golf courses.

Contact: Curt Walker • Executive Director
952-854-7272 • mwgcoa@aol.com • golfinthemidwest.com



Midwest Public Golf Managers Association

The Midwest Public Golf Managers' Association promotes and enhances the public golf experience through the education and networking of its membership.

Contact: Marlene Young • P.O. Box 156, Annandale, MN 55302
320-274-2341 • mpgama.org



Minnesota Golf Course Superintendents Association

The objective of the Minnesota Golf Course Superintendents' Association is to advance the art and science of Golf Course Management.

Contact: Jack MacKenzie, Executive Director • 10050 204th Street North, Forest Lake, MN 55025 • 651-324-TURF (8873)
jack@mgcsa.org • mgcsa.org



Minnesota Minority Junior Golf Association

The mission of the Minnesota Minority Junior Golf Association is to foster the growth of disadvantaged youth as well as advance the game of golf by providing access to income-earning caddying opportunities, golf lessons, scholarship and other assistance while providing peer and mentor support, and teaching the discipline, sportsmanship, and life skills inherent in the game of golf.

Contact: Jay Berine • 230 TriTech Center, 331 2nd Avenue South, Minneapolis, MN 55401
612-702-1406 • info@mmjga.org • mmjga.org



Minnesota Public Golf Association

The purpose of the Minnesota Public Golf Association is both to promote interest in the sport and to conserve the true spirit of the game of golf.

Contact: Jim Overocker • PO Box 22171, Eagan, MN 55122
651-452-6394 • jogolf@comcast.net • mpga.net



Minnesota Section of the PGA

The mission statement of the Minnesota Section of the PGA of America is to establish itself as a viable, valuable and visible organization to the golfing community.

Contact: Jon Tollette, Executive Director • 12800 Bunker Prairie Road, Coon Rapids, MN 55448
763-754-0820 • jtollette@pgahq.com • minnesotapga.com



Minnesota Women's Golf Association

The Minnesota Women's Golf Association promotes amateur golf for women and girls in the state of Minnesota

Contact: Maggie Leland, Women's Golf Manager
6550 York Avenue So., Suite 211, Edina, MN 55435
952-345-3961 • mleland@mngolf.org • mwga-online.org



ALLIED GOLF ASSOCIATIONS *and Frequently Used Contacts continued*

Minnesota Women's Public Golf Association

Formed in 1947, the Minnesota Women's Public Golf Association was organized to serve the needs and interests of Minnesota's female public golfers.

Contact: Maggie Leland, Women's Golf Manager
 6550 York Avenue So., Suite 211, Edina, MN 55435
 952-345-3961 • mleland@mngolf.org • mwpga.org



National Golf Foundation

Founded in 1936, the National Golf Foundation provides people with the most timely and relevant information on the golf industry with original research on every aspect of the business.

Contact: 1150 South U.S. Hwy #1, Suite 401, Jupiter, FL 33477
 561-744-6006 • general@ngf.org • ngf.org



PGA of America

Contact: 100 Avenue of the Champions, PO Box 109601,
 Palm Beach Gardens, FL 33410-9601 • 561-624-8400 • pga.com



Physically Limited Golfers' Association

The Physically Limited Golfers' Association is a non-profit organization that has served physically limited golfers in the Midwest since 1984. Its purpose is to promote golf for people with physical limitations.

Contact: John Ross, President
 2018 County Road 19, Maple Plain, MN 55359 • 763-479-6419



Trans-Mississippi Golf Association

Founded in 1900, the Trans-Mississippi Golf Association is one of the oldest and most prestigious golf organizations in the United States.

Contact: Rob Addington • 2909 Cole Avenue, #305, Dallas, TX 75204
 214-468-8942 • golf@trans-miss.com • trans-miss.com



United States Golf Association

The United States Golf Association is the national governing body of golf for the U.S. and Mexico. The USGA's most visible role is played out each season in conducting 13 national championships, including the U.S. Open.

The USGA also writes the Rules of Golf, conducts equipment testing, funds research for better turf and a better environment, maintains a Handicap System, celebrates the history of the game and administers an ongoing grants program.

Contact: Golf House, PO Box 708, Far Hills, NJ 07931-0708 • 908-234-2300 • usga.org



Western Golf Association/Evans Scholars Foundation

The Evans Scholars Foundation, sponsored by the Western Golf Association, administers the largest privately funded college scholarship program in the nation. Since 1930, when the first two Scholars enrolled at Northwestern University, nearly 9,000 Evans Scholars Alumni have graduated from college, with more than 500 of them right here in Minnesota.

Contact: Western Golf Association • 1 Briar Road, Golf, IL 60029
 847-724-4600 • evansscholars@westerngolfassociation.com
 westerngolfassociation.com



MGA SERVICES

Advocacy for Golf in Minnesota

The MGA monitors the state capitol for legislative issues that might impact golf in Minnesota. Over the last several years, the MGA and its Allied Associations have worked with legislators on a number of issues including creating legislation ensuring the regulated use of phosphorus by golf courses and developing proportional property taxes for Minnesota golf courses.

Golf is a \$2.4 billion Industry in Minnesota.

In general, golf in Minnesota provides \$361 million in golf tourism, \$776 million in wage earnings (34,653 jobs), and \$52 million in funds raised for charity. Minnesota golf is part of a larger \$76 billion U.S. economy (Golf 20/20).

The MGA and allied associations commissioned an Economic Impact Study of the Golf Industry to articulate the contribution of golf to Minnesota's economy and establish the golf industry as a significant business sector. In 2006, the size of Minnesota's direct golf economy was approximately \$1.2 billion (or a total of \$2.4 billion, if the effects of golf dollars from other linked industries are factored in). The golf industry is on a par with several other important industries: dairy products (\$1.1 billion), printed circuitry (\$1.3 billion), and accounting, tax and payroll (\$1.4 billion).

Committees

Bylaws & Legal Affairs

Julie Sprau, *Chairperson*

Tom Ryan, *MGA Staff Liaison*

Caddie & Evans Scholars

John Mendesh, *Chairperson*

Anne Colehour,

MGA Staff Liaison

Communications/Marketing

Pam Cabalka, *Chairperson*

Tom Ryan, *MGA Staff Liaison*

W.P. Ryan, *MGA Staff Liaison*

Executive Committee

Kip Colwell, *Chairperson*

Tom Ryan, *MGA Staff Liaison*

Finance & Investment

Tom Smith, *Chairperson*

Tom Ryan, *MGA Staff Liaison*

Government Relations

Ken Gerzsenyi, *Chairperson*

Tom Ryan, *MGA Staff Liaison*

Handicapping/Course Rating

Darrell Retka, *Chairperson*

Stacy Sazama, *MGA Staff Liaison*

Regional Affairs

Paul Meierant, *Chairperson*

Joel Comstock,

MGA Staff Liaison

Strategic Planning

Rob Etten, *Chairperson*

Tom Ryan, *MGA Staff Liaison*

Tournament & Rules

John Sexton, *Chairperson*

Doug Hoffmann,

MGA Staff Liaison



Communications

Minnesota Golfer

The award-winning *Minnesota Golfer*, the official publication of the MGA, is distributed four times per year to a primary audience of 66,000. Readers include MGA Members, golf industry decision makers including golf professionals, club managers, golf course superintendents, course owners, club officials, sales representatives and the news media. A digital version of current and recent issues also appears online at mngolf.org.

The *Minnesota Golfer* is an effective tool for advertisers to help achieve their marketing goals with the most avid golf audience in Minnesota.

Website

The MGA's website, mngolf.org, features a hugely popular course search engine and is an exceptional resource for information. This site displays key member club information such as telephone numbers, green fees, directions, course amenities, yardage and par as well as the course and slope ratings of all MGA member clubs. MGA Members are able to sign up for MGA events and programs via the website. While players, visitors and the media are able to view Minnesota golf news on a daily basis and "Live Scoring" during most MGA championships, in season news and stories on the local golf scene are updated nearly daily on the MGA website throughout the year.

NEW for 2016!

The MGA will launch a mobile friendly web design for the convenience of MGA members and visitors using smartphone technology.

For more information on marketing opportunities with the MGA, please contact our account representative, Andrea Shapiro at ashapiro@msp-c.com or 612-251-8815



MGA SERVICES

Homepage

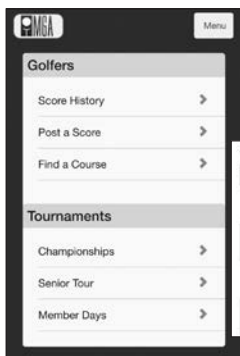

Mobile
friendly
web design

POS	NAME	TODAY	THRU	TOTAL	R1	R2	R3	TOTAL
1	DuToit, Jon Chaska Town Course	-3	F	+1	74	72	68	214
2	Welle, Ben Village Green Golf Club	+3	F	+2	71	70	74	215
T3	Schmitz, Sammy Valleywood Golf Course	-2	F	+4	73	75	69	217
T3	Stein, David Baker National Golf Course	-1	F	+4	75	72	70	217

Course Search

Real-time
scoring

MGA Services continued on next page.

MGA SERVICES *continued*

Create Your Own Personal Profile Page on mngolf.org

For MGA members, tournament players, and volunteers who frequently visit the MGA website, mngolf.org, now you can create a secure, password-accessible personal profile page to manage your contact information (email, address and phone), view your current USGA Handicap Index, see your latest scores, stay abreast of your playing partners' handicap indexes, and list your favorite courses. For those who participate in association competitions, your tournament results include scores from Minnesota state championships and qualifiers.

If you are a snowbird, or a member with more than one mailing address, or multiple residences, you can manage your contact information easily and conveniently – and without missing another issue of *Minnesota Golfer* magazine.

Your personal profile page also includes handy links to post-a-score, your complete scoring history, print member card (your USGA Handicap Index) and tournament registration. For assistance, call Lukas at 952-345-3977.

Social Media

Follow us on Facebook, Twitter, YouTube, Instagram, and Periscope as an additional way to keep up with everything that is happening in golf in Minnesota and current golf news. We also have a twitter feed on our homepage at mngolf.org.

eNewsletter

More than 43,000 MGA Members receive news updates keeping them abreast of statewide association activities during the golf season and throughout the year.

Valuable MGA Materials

The MGA also publishes this annual yearbook and media guide, as well as an annual golf course directory, an annual golf calendar of events, news releases on MGA amateur championships and association programs, plus numerous schedules, entry forms and other bulletins.

Personal Profile Page

Minnesota Golf Association

HOME | CONTACT US | WE MARRY | LOG OUT

Mary Golfer
3650 44th Ave S
Minneapolis, MN 55408
(612) 805-5100
mary@mnmgolf.com

USGA Handicap Index: **25.4**
Effective: 11/15/2015

Recent Scores

TYPE	DATE	SCORE	OUTSLOPE	DIFF	COURSE
T	6/30/2015	113	69.8/121	40.3	Alexandria Golf Club
AI	10/25/2015	104	67.2/116	35.8	Bully Pulpit Golf Course
AI	10/23/2015	105	70.4/124	31.5	Old Works
AI	10/17/2015	103	69.8/128	29.3	Bandon Dunes Pacific Dunes
AI	10/16/2015	102	72.4/129	26.1	Bandon Dunes Bandon Dunes
T	9/30/2015	118	72.0/129	40.3	Hillcrest Golf Club of St Paul
T	9/21/2015	97	67.8/113	29.2	Gross National Golf Club

Your Tournaments

TOURNAMENT	DATE	RD 1	RD 2	RD 3	RD 4	TOTAL
SRTOUR13 (WMN1) Alexandria GC	6/30/15	116				116

Player Partners

NAME	HANDICAP INDEX	EFFECTIVE DATE
Nancy Adams	24.3	11/15/2015
Ann Johnson	22.0	
Barb Jones	30.6	
John Smith	12.2	

Favorite Courses

COURSE
Bandon Dunes - Pacific Dunes
Brookview Golf Course

Facebook

Twitter

MGA Member Links

Inside This Edition

- Minnesota Golf License Plate On Sale Now
- 44th Minnesota Women's State Amateur Championship
- 112th Minnesota State Amateur Championship
- Tournament Results
- Remarkable Golf Travel for MGA Members
- Strawberry Lakes Area Courses Open for Play
- And More...

Minnesota Golf License Plate On Sale Now

The Play Golf Minnesota specialty license plate is now on sale through the Minnesota Department of Transportation web site and select DMV locations. Golfers who pay the \$10 plate fee will have the peace of mind of knowing that proceeds will be devoted toward for good of the game programs, such as junior golf and alumni development, designated by a special Minnesota MGA/GOLF license plate.

44th Minnesota Women's State Amateur Championship

After winning her second consecutive individual Class AAA title as champion of the Pine Ridge High School in 2014, Annie Nelson captured a Minnesota Women's State Match Play Championship crown before beginning her freshman season at Oklahoma State University last fall.

eNewsletter

FREE MGA Mobile App for Golfers on the Go

A free mobile app is available to all MGA members. The app allows golfers to search a golf course, post a score, check your scoring history, look up USGA Handicap Indexes and follow the latest news from mngolf.org via a scrolling ticker. For MGA tournament players, Senior Tour and Member Day participants, the app allows quick and convenient event entry, pairings and schedules. Download the free app by searching for "GHIN Mobile App."

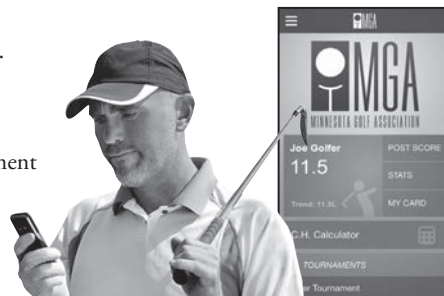

Course Rating & Measuring

One of the responsibilities of the MGA as the central handicap authority for Minnesota and authorized golf associations is to provide course rating and measuring services to its member clubs. MGA member clubs are usually rated three times in their first ten years of existence. More mature courses are re-rated every five-to-seven years. This ensures the accuracy and effectiveness of the USGA Handicap System™ for all MGA member clubs. New and reconstructed courses are a top priority at the MGA. Nearly all courses within the United States have been measured and rated using the USGA Course Rating System™ Rating guidelines. This allows golfers to report their scores from any of these courses in the country for handicapping purposes. The use of the USGA Course Rating System makes the USGA Handicap Index™ portable from course to course. MGA course raters have attended USGA calibration seminars and training sessions to qualify for their positions. Each year the MGA's two course rating teams measure and rate approximately 100 golf courses in Minnesota. Laser measuring and strict adherence to USGA specifications ensures accurate ratings at all MGA member clubs. The MGA rating teams are among the top rating teams in the United States.



Evans Scholars – College Scholarships

The MGA, in association with the Western Golf Association, provides Evans Scholarships to deserving caddies. Scholarships are awarded to caddies with financial need who have demonstrated outstanding scholastic performance and community service. Scholarships include tuition and housing. Currently, there are sixty active scholars at the University of Minnesota, eleven of whom are women. Since 1930, when the first two Scholars enrolled at Northwestern University, nearly 10,000 Evans Scholars Alumni have graduated from college, including more than 600 from Minnesota. For more information, contact Anne Colehour at 952-345-3969.



For the Good of the Game – And its Future Success

The MGA is proud to support programs such as the Evans Scholars Foundation, the Fairway Foundation, the Minnesota Minority Junior Golf Association, the Physically Limited Golfers' Association and The First Tee. In addition to the recognition as allied associations, the MGA publishes an annual golf calendar helping to raise awareness of charitable golf tournament fundraising at MGA member clubs.



MGA Services continued on next page.

MGA SERVICES *continued*

GHIN Handicap Service

The USGA Handicap System™ was developed to make the game of golf more enjoyable by enabling players of differing skill levels the ability to compete on an equitable basis. The system provides a Course Handicap™, regardless of ability, and adjusts the player's USGA Handicap Index® up or down as his or her game changes. A USGA Handicap Index, issued by a golf club or authorized golf association, is a service mark of the USGA, and indicates a measurement of a player's potential ability on a course of standard playing difficulty.

On January 1, 2005, the USGA designated the MGA, authorized golf association and the central handicap authority for Minnesota, to administer and implement the USGA Handicap System License Program in Minnesota, designed to better maintain the integrity and reliability of the USGA Handicap System.

MGA Members can track their Handicap Index by receiving the MGA eRevision through email, sent out at each revision throughout the golf season.

The MGA issues approximately 66,000 handicaps annually, including reduced-rate handicaps for juniors. It only takes five scores to calculate a USGA Handicap Index. Minnesota's active season is April 1 to October 31. However, handicap revisions occur twice monthly on the 1st and 15th of each month throughout the year. Once a handicap is established, it can be verified on the Internet via the MGA's website, mngolf.org, or at ghin.com. The MGA has a full-time staff that provides superior customer service to all MGA member clubs and Associate Members who have questions relating to GHIN or the USGA Handicap System.

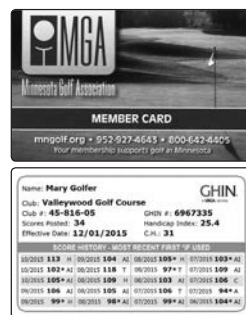

Growth of the Game

In 2003, the MGA and several key allied golf organizations formed the **Minnesota Golf Council** to "grow the game" in Minnesota.

Play Golf Minnesota

Play Golf Minnesota is a week-long series of golf events timed around spring's season-openings for golf in Minnesota. The Minnesota Golf Association and the Minnesota Section of the PGA of America partner in an awareness-raising program called Play Golf Minnesota. Last year, more than 50 golf courses from around the state participated in Play Golf Minnesota by hosting golf clinics, lessons and special offers targeted to beginner, junior, women and senior golfers.

The ninth annual Play Golf Minnesota week is scheduled for April 30-May 8, 2016. More information about the special events planned for the week and a list of participating golf courses can be found at playgolfminnesota.com. This is an important marketing opportunity for MGA member clubs to make golfers in their community aware of special events to get them more involved in the game.

Minnesota Golf License Plate

The Play Golf Minnesota specialty license plate is now on sale through the Minnesota department of public safety and select DMV locations. Golfers who pay the \$30 plate fee will have the peace of mind of knowing that proceeds will be directed toward for-good-of-the-game programs, such as junior golf and player development, designated by a joint Minnesota MGA/PGA committee.

To order your golf license plate, visit your local county DMV office.

Join Online

"Join the Club" was launched as a way to allow golfers to locate MGA clubs seeking new golfers. At mngolf.org, golfers can search and locate a golf club in their area which will allow the golfer to join the MGA online and establish a USGA Handicap Index. This program has successfully linked unaffiliated golfers to MGA member clubs.



“Bring Your Family to the Golf Course”

Now in its twelfth year, the MGA’s “Bring Your Family to the Golf Course” program has successfully introduced new players to the game and encouraged families and adults to participate in the game of a lifetime. MGA member courses participating in the “Bring Your Family” program offer a free green fee for youths under the age of 18 accompanied by a paying adult. Participating golf courses are encouraged to include lessons and clinics targeted to family golfers.

The 2016 program will run July 11-17 with a list of participating clubs at mngolf.org in late June. Many MGA courses find family programs an effective way to grow the game at their facility and run family programs throughout the summer.



Guest Speaker Bureau

The MGA provides a speaker service for club meetings or special gatherings to discuss MGA services, programs and other related topics.

Hole-in-One Certificates

The MGA recognizes holes-in-one made by MGA members on our website and in a comprehensive database available at mngolf.org. MGA members can enter their “ace” information online including telling a story about their perfect shot and uploading a photo. Recent holes-in-one are featured on the homepage. Members can also report it to the club pro or manager where they had their hole-in-one to forward their information onto the MGA. Once a hole-in-one has been recorded online, a player may print out a handsome certificate recognizing their accomplishment or request the MGA staff to send out a printed certificate. In 2015, nearly 710 holes-in-one were recorded by MGA Members. Simply go to the homepage of mngolf.org and look for the highlighted area recognizing holes-in-one. You can see recent hole-in-one stories and photos, explore the searchable MGA hole-in-one database and record your own hole-in-one!



Internships in Golf Administration

The MGA conducts a P.J. Boatwright Jr. internship program that provides education and training in all areas of golf administration. In 1991, the USGA established the P.J. Boatwright Jr. Internship Program, in honor of P.J. Boatwright Jr., a past United States Golf Association Director of Rules and Competitions. Each year, the USGA perpetuates a memorial tribute to P.J. Boatwright Jr. through funding of internship programs for regional golf associations throughout the country, including the MGA. This program is designed to give experience to individuals who are interested in pursuing a career in golf administration, while assisting state and regional golf associations, as well as other non-profit organizations dedicated to the promotion of amateur golf, on a short-term, entry level basis. Interns help conduct tournaments, junior golf programs, membership services, and other general activities that promote the best interests of golf.

MGA Services continued on next page.

MGA SERVICES *continued*

Junior Golf

The MGA developed a junior program in 1961 and since that time, the program has grown. In order to preserve this trend, today and in the future, the MGA actively promotes junior golf throughout the state. Last year in 2015, nearly 500 juniors competed in the MGA Junior Team Program. New in format for the 2016 MGA Junior Team Championship is the ability for boys and girls to form their own four person teams to compete in one sectional qualifier. Eight different host sites from across the state will be available to choose from. The top teams from each qualifier advance to the championship to be held August 1-2 at Minnewaska Golf Club. For more details see page 121.

The MGA's junior scope is even broader. The MGA offers the Minnesota State Junior Boys' Championship and an expanded schedule of fun Family Days (see below under "Member Days"). The MGA also works in conjunction with the Minnesota Women's Golf Association to offer the Minnesota State Junior Girls' Championship. The MGA also participates in national and international junior events. The MGA oversees United States Golf Association qualifying for the U.S. Junior Championship. Juniors who qualify locally compete at the national championship. The MGA helps defray the travel expenses so juniors from Minnesota can attend the event every year.

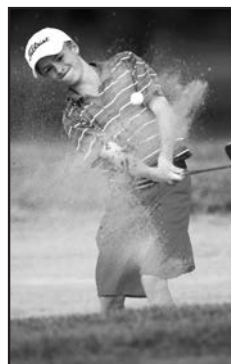

Member Days & Family Days

This popular and growing program allows our MGA Members to play outstanding golf courses around the state. Primarily an MGA Member benefit, these events of fun golf and camaraderie are also an opportunity for MGA member clubs to host a full field of avid golfers eager to experience a championship-quality event. New in 2016 is an expanded Family Day schedule which gives adult MGA members the opportunity to share the game with a young family member or friend in a 9-hole scramble. There is a nominal fee for the golfer, which includes green fees, prizes, food and fun. For details and schedules of the 2016 Member Days and Family Days, see pages 173-175.



Regional Meetings

Regional meetings provide an opportunity for golf course officials and MGA members to meet and discuss various topics with MGA staff and directors as well as provide great networking opportunities for those attending. The purpose of these meetings is to educate attendees along with enhancing communication between the MGA, member clubs and individual members. Meetings are held throughout the state each year, providing local club officials the opportunity to meet and discuss how the MGA is serving the needs of local clubs and members, and to discuss issues that are specific to the local area.

Regional Volunteer Network

More than 300 volunteers dedicate their time and talent to work on 16 MGA committees making possible all the programs and services that make the game of golf better in Minnesota. In an effort to better serve MGA members throughout Minnesota, the MGA developed and implemented a regional format. The state is divided into six regions, including the Metro, Northwest, Northeast, Southwest, Southeast and West Central; each region is represented by a vice president who coordinates regional activities with the MGA staff. To help coordinate regional activities, each regional vice president works with a team of volunteer ambassadors to promote communication between the MGA and member clubs on the local level. The role of the ambassador is to develop better relationships and communication flow between the MGA and member clubs at a local level to ensure the best possible service.

Rules of Golf

The MGA coordinates and conducts sanctioned *Rules of Golf* workshops throughout Minnesota that are open to the public. Since 2004, the MGA office monitors a “rules hotline” to answer questions on the *Rules of Golf* during the evenings and weekends as an additional benefit to MGA member clubs, 1-800-642-4405, ext. 965 or 952-345-3965.



Senior Tour

In 1996, the MGA Senior Tour began as a series of 18-hole events to enable senior golfers of all playing abilities to participate in competitive MGA events. Today the MGA Senior Tour serves more than 800 senior players statewide. For the 2016 season there are four regional sections (for male players 55 & older), the Super Senior section (for male players 70 & older), and the Women's section (for female players 50 & older) each offering their own schedule of 18-hole individual competitions. Additionally, two-person team events and a 36-hole individual event



are offered to all sections. Regional section events and All Section events include both net and gross competition in two divisions, Senior (ages 55-64) and Master (ages 65-over) for the regional sections while the Super Senior and Women's sections have one division competing in net and gross. Entry to the MGA Senior Tour is open to amateur golfers who are current Members of the MGA and whose club is a member club of the MGA. Each year culminates with the Senior Tour Finals held at a prestigious course in the state. The top players from each section qualify. Contact the Senior Tour Department at 952-345-3978 or seniortour@mngolf.org for more details.



Tourism

Golf-related tourism is an important industry and vital to the state's economic engine. The golf industry accounts for more than **\$361 million** in golf-related revenues. The MGA supports golf tourism efforts through its joint partnership with the Explore Minnesota Golf Alliance and Explore Minnesota Tourism. The MGA's website, mngolf.org, provides a search engine of member club information enabling locals and out-of-towners to quickly access information ranging from phone numbers, green fees and directions to yardage, par, slope and course ratings for all MGA member clubs.

Turfgrass Research

The MGA provides complimentary USGA Agronomist visits to select MGA Member Clubs. Since the program's inception, approximately 135 courses have received a visit from a USGA Agronomist. Courses are selected based on hosting MGA events and for promoting MGA membership and programs. For more information, contact Joel Comstock at 952-345-3968.

USGA Liaison

The MGA, as the central handicap authority for Minnesota and an authorized golf association, is designated by the USGA to administer and implement the USGA Handicap System™ License Program. In addition, the MGA monitors national issues of importance to member clubs, processes amateur status reinstatement applications, and conducts local and sectional qualifying competitions for USGA championships, including the U.S. Open, Senior Open and Amateur Championship.

MGA AWARDS

MGA Member Club of the Year

Valleywood Golf Course was named MGA Member Club of the Year in 2015.

Valleywood's origins date back to July 19, 1972, when the Paris Peace Talks had resumed between Washington and Hanoi, the movie *Deliverance* was playing in theaters and Donnie Osmond's *Puppy Love* was heard on the airwaves. That day, recalled Loren Hegland, a member of the site selection committee which submitted the golf feasibility study, the city council of Apple Valley approved the Lebanon Hills Golf Course project. Four years and one \$1.47 million bond issue later, Lebanon Hills Golf Course opened under the direction of Jerry Bell, park & rec director, Rusty Rosland, manager, and Scott Lockling, grounds maintenance.

In its early years, the Lebanon Hills clubhouse was a park shelter and warming house. In 1982, Rick Dodge took over for Rosland, and the Dakota County Vo-Tech built a clubhouse, which was assembled and moved to the Valleywood site. A year later, the golf course was renamed Valleywood Golf Course.

Hegland, a former MGA director and longtime club member, recalls the Don Ripple designed layout was especially penal in its early years. During an inter-club match between Valleywood and Majestic Oaks, then MGA executive director Warren Rebholz advised players that nowhere in the Rules of Golf did it state that players must always tee off with a driver.

The course has evolved significantly since, and Lockling, Valleywood's longtime superintendent, has had a hand in all of the course improvements. Meanwhile, the club has benefitted from a reputation for attracting fine players such as Sammy Schmitz, Trent Peterson, Leif Carlson and John Sexton.

Jim Zinck, the current manager, took over for Dodge in 2007, and five years later, Valleywood opened a new, larger clubhouse. Today, the course is one of the Twin Cities' premier public golf venues, home to several imaginative, innovative junior and adult player development programs, under the supervision of John Anderson, head golf professional, and enjoys the patronage of a large group of active MGA Associate Members.

The club received a plaque and is featured in the winter 2016 Directory Issue of *Minnesota Golfer*, the official publication of the MGA.



Valleywood Golf Course

MGA MEMBER CLUBS OF THE YEAR

2015	Valleywood Golf Course, Apple Valley	2011	Marshall Golf Club, Marshall	2006	Keller Golf Club, Saint Paul	2002	Cannon Golf Club, Cannon Falls
2014	Rochester Golf and Country Club, Rochester	2010	Midland Hills Country Club, Roseville	2005	Mankato Golf Club, Mankato	2001	Rush Creek Golf Club, Maple Grove
2013	Baker National Golf Club, Medina	2009	Chaska Town Course, Chaska	2004	Dahlgreen Golf Club, Chaska	2000	Braemar Golf Club, Edina and Oak Harbor Golf Course, Baudette
2012	Brackett's Crossing Country Club, Prior Lake	2008	Edina Country Club, Edina	2003	North Oaks Golf Club, North Oaks		
		2007	Tianna Country Club, Walker				

MGA Volunteer of the Year

More than 300 volunteers dedicate their time and talent to make it possible for the MGA to provide all the programs and services that make the game of golf better in Minnesota. Volunteer assignments range from working at MGA events and on committees to acting as a liaison with member clubs through the MGA Ambassador Program. The award is based on commitment to the MGA and amateur golf, through volunteering efforts, such as the number of days and hours worked, ability, willingness to do required assignments, initiative, and attitude.

Also known as the President's Award, the 2015 Volunteer of the Year Award was given to Gary Prevost of the Theodore Wirth Golf Club in Golden Valley for his exceptional volunteer service for more than two decades. Prevost, 68, of Minneapolis, is passionate about golf, the MGA and junior golf in particular. He began volunteering for the MGA in 2000, when he served as a district site captain for the MGA Junior Program. Prior to that, he has served on the board of the Fairway Foundation, since 2000, chaired the Twin Cities championships, since 1998 with co-chair Paul Kieffer, and served as the junior club chair for Theodore Wirth Golf Club, since 1991. Prevost is a member of the MGA Junior Golf Committee and has volunteered for MGA events since 2003.

"In attitude, actions and rapport with colleagues, staff, tournament players and spectators, Gary Prevost truly epitomizes the spirit of the President's Award," said Kip Colwell, MGA president, at the 2015 MGA Annual Meeting.



Gary Prevost

MGA VOLUNTEERS OF THE YEAR

2015	Gary Prevost, Theodore Wirth CC	2010	Rod Magnuson, Keller CC	2005	Dick Goodspeed, Mendakota CC	2000	Paul Kaspszak, Bunker Hills CC, Don Lopacinski, Stonebrooke CC
2014	Glen Hasselberg, The Vintage at Staples	2009	Dick Horst, The Links at Northfork	2004	David Felker, Mendakota CC	1999	Loren Hegland, Valleywood CC
2013	Bob Ulsaker, Meadowbrook CC	2008	Bill Casey, U of M, Les Bolstad CC	2003	Michael Damman, Braemar CC		
2012	Bob Bullard, Mendakota CC	2007	Max Horn, Minnesota Valley CC	2002	Gerry Frisell, Midland Hills CC		
2011	Kathryn Sartain, Majestic Oaks CC	2006	Bruce Broman, Elk River CC	2001	Giles Kobilka, Meadowbrook CC		

MGA AWARDS *continued*



Parker O'Brien

MGA Fritz Corrigan Evans Scholar of the Year

The MGA Fritz Corrigan Evans Scholar of the Year Award is bestowed annually to an Evans Scholar from the University of Minnesota chapter house for outstanding achievement in academics, leadership and community service.

The 2015 winner was Parker O'Brien. O'Brien is a senior in the University of Minnesota Honors Program majoring in Electrical and Computer Engineering with an outstanding 3.86 GPA. He caddied at Bearpath Golf & Country Club in Eden Prairie, Minn. Last year, O'Brien was elected administrative vice president of the Minnesota Evans Scholars, coordinating and overseeing the maintenance and upkeep of the Minnesota Evans Scholarship House. On campus, he works as an undergraduate research assistant in the Ultrasonic Imaging and Digital Signal Processing Lab, researching how ultrasound waves can

be used to perform non-invasive medical therapies. O'Brien has also interned with Medtronic and Boston Scientific. In the Minnesota Evans House, he received the National Committee Academic Achievement Award and the Carlton Blunt Scholarship Award. Throughout his four years, O'Brien has consistently been voted by his peers to be in the top 25 percent of the Minnesota Evans Scholars Chapter evaluations. He intends to graduate with a degree in Electrical Engineering next spring, obtain a Master's Degree and pursue a career in the medical device industry.

The Chick Evans Scholarship program is a four-year college scholarship for deserving caddies, sponsored by the Western Golf Association in association with the MGA. In 2015, there were 865 Evans Scholars attending 19 universities around the country.

In 1996, the MGA renamed the Evans Scholar of the Year award in honor of Fritz Corrigan, a long-time supporter of the Evans Scholarship program who helped establish the Evans Scholars Chapter House at the University of Minnesota.

MGA FRITZ CORRIGAN EVANS SCHOLARS OF THE YEAR

2015	Parker O'Brien, Bearpath G&CC	2009	Aaron Dahlke, Hazelton National CC	2003	David Sellner, Interlachen CC	1997	Christie Westlund, Mesaba CC
2014	Aron Elias, Golden Valley G&CC	2008	Michael Young, Hazelton National CC	2002	Christopher Ruszkowski, Wayzata CC	1996	Shane Glassing, Southview CC
2013	Nina Wong, Oak Ridge CC	2007	Joe Cockriel, Hillcrest CC of St. Paul	2001	Dan Davidson, White Bear Yacht Club	1995	Michael Artmann, Hazelton National CC, Craig Dexheimer, Pine Hills CC, (Sheboygan, Wisc.)
2012	Paul Stadem, White Bear YC	2006	David Molitor, Midland Hills CC	2000	Christopher Hill, Northland CC	1994	Joseph Driscoll, Crow River CC
2011	Dan Marquart, Hazelton National CC	2005	Jacob Kowalski, Merrill Hills CC, (Milwaukee, Wis.)	1999	Scott Eichenberger, Midland Hills CC	1993	Scott Lynch, Hillcrest CC
2010	Jon Paul Wynne, LaGrange CC, (LaGrange, Ind.)	2004	Nicole Johnson, Northland CC	1998	Bret Benesh, Somerset CC, Alex Lindblad, Wayzata CC		

The Warren J. Rebholz Distinguished Service Award

The Warren J. Rebholz Distinguished Service Award was established in 1994 to honor individuals who, through their actions, have exemplified the spirit of the game at its highest level and who have made a substantial contribution to the game in Minnesota, or on a national or international level. Individuals may come from any golf-related area or discipline. The award is named in honor of Warren Rebholz, the longtime MGA executive director (1970-1992) and former “Commish” of the popular MGA Senior Tour.

There was no recipient for the 2015 season.



Warren J. Rebholz

RECIPIENTS OF THE WARREN J. REBHZOLZ DISTINGUISHED SERVICE AWARD

2015	No recipient	2009	Jim Manthis	2003	Reed Mackenzie	1997	Bob Ulsaker
2014	Jon Valliere	2008	Dick Harris	2002	Cora Jane Blanchard	1996	Patty Berg
2013	Don White	2007	George Reynolds	2001	Roger Gordon	1995	Robert W. Morgan
2012	Ede Rice	2006	Nancy Manning	2000	Ginny LaFavor	1994	Les Bolstad
2011	No recipient	2005	John Staver	1999	John Harris		
2010	No recipient	2004	Dick Bennett	1998	Fredric H. (Fritz) Corrigan		

MGA-PGA MINNESOTA GOLF HALL OF FAME



MGA-PGA Minnesota Hall of Fame is located at Bunker Hills Golf Club

The MGA-PGA Minnesota Golf Hall of Fame was established in 1987 to recognize Minnesotans for their outstanding contributions to the game of golf. A task force meets annually to determine nominations. The MGA-PGA Minnesota Golf Hall of Fame is housed at Bunker Hills Golf Club in Coon Rapids and is operated and supported by the Minnesota Golf Association and the Minnesota Section of the Professional Golfers' Association of America. The 2015 inductees are following.



Gloria Bjork Brandsness

Gloria Bjork Brandsness

Born and raised in Saint Paul, Minn., Gloria Bjork Brandsness started playing golf at Keller Golf Course and during the 1950's was a force in Minnesota Women's public golf winning the Minnesota Women's State Public Links four times and finishing runner-up two other times. Brandsness also won the Minnesota Women's Amateur Championship in 1956.

Dan Croonquist

Born and raised in Moundsview, Minn., Dan Croonquist began winning championships at an early age by winning the 1975 State High School Championship. Following high school, Croonquist continued his winning ways at Arizona State University by winning the 1979 PAC-10 Championship and earning All-America honors. Returning home from college, Croonquist won the Minnesota Golf Champions and Minnesota State Open in 1979 and the Open again in 1980. Croonquist also finished runner-up in the State Open twice and finished in the top ten ten consecutive years. After a short stint as a professional, Croonquist returned to the amateur ranks and won the 1990 Minnesota State Amateur.



Dan Croonquist

Alissa (Herron) Super

Born into a family of talented golfers, Alissa Super won her first state title in 1990 at the Minnesota Junior Girls' State Championship. She is a three-time women's state amateur champion, having won the Minnesota Women's State Amateur three consecutive years, from 1996 to 1998, a two-time Minnesota Women's State Match Play champion, winning in 1994 and 2000, and was twice honored as the MGA Women's Player of the Year, in 1998 and 1999. At 26, Super captured her lone national title, advancing through match play at the 1999 U.S. Women's Mid-Amateur at Cherokee Town & Country Club, outside Atlanta, Ga. She beat the 50-year-old veteran Carol Semple Thompson, 3 and 2 in the first round, and never looked back, eventually meeting Leland Beckel in the finals, and winning 1-up.



Alissa (Herron) Super

Dick Haugen

During his twenty-four year tenure as club manager at North Oaks Golf Club, Dick Haugen left an impression on everyone he met. Haugen dedicated himself to his club and its membership and helped provide excellent customer service daily. Outside of his duties at North Oaks, Haugen was also active in the Upper Midwest Club Managers Association of America and served on its Board of Directors for ten years including two terms as President in 2000 and 2011.

Haugen has also volunteered for the Minnesota Golf Association for more than twenty years, serving on several committees including the Rebholz Award and Government Relations committees, and is currently a Rules official at MGA tournaments.



Dick Haugen

For more information about the Minnesota Golf Hall of Fame, including nomination submissions, contact MGA Executive Director, Tom Ryan at 952-345-3971 or Minnesota Section PGA Executive Director, Jon Tollette at 763-754-0820.

Golf Hall of Fame continued on next page.

MINNESOTANS RECOGNIZED IN THE MGA-PCA GOLF HALL OF FAME

2015	Gloria Bjork Brandsness, Dan Croonquist, Alissa (Herron) Super, Dick Haugen	2011	Mike Fermoye, Julie (Marvel) Gumlia, Chet Latawiec, Nora McGuire, Nicki Nordstrom Reuterfeldt, David M. Tentis		Dr. Donald White	1994	Loyal "Bud" Chapman, Ray Hill
2014	Fred Boos, Bill Brask, Leigh Klasse, Betty Swanson, Craig Waryan, Lynn Esau Zmistowski	2010	Jan Calin, Ken Gorg, David Tallman	2005	Dave Haberle, Leonard Mattson, Joe Sodd	1993	Joan Carvin, John Staver
2013	Clive Talbot "C.T." Jaffray, Larry Murphy, Claudia Pilot, W.R. "Ray" Smith, Roselyn Wisen	2009	Don Berry, Nancy (Harris) Blanchard, John Cook, Bill Israelson, Mike Schultz, Dick Tollette	2004	Reed Mackenzie	1992	Pat Sawyer, Don Waryan
2012	George Carroll, Jon Chaffee, Nancy Foss Harris, Jo-Ann Lindsay, Garold Murphy, Tom Vardon Michael Zinni	2008	Darlene Anderson, Ron Benson, Neil Croonquist, Jim Manthis	2003	Cora Jane Blanchard, Bob Reith, Jr., George Reynolds	1991	Warren J. Rebholz, Harold Stodola, Bev Vanstrum
		2007	Jerilyn Britz, Bob Clark, Jim Sorenson, Jim Stuart	2002	Ray Vennewitz	1990	Joe Coria, Gertrude Dansingberg, Leo Spooner
		2006	Rick Ehrmantraut, Steve Johnson, Jody Rosenthal-Anschutz,	2001	Frank Florito, Bob Reith, Sr., Bill Waryan	1989	Bea Barrett Altmeyer, Willie Kidd, Sr., Alfred W. Wareham
				2000	Tom Lehman	1988	Jock Hendry, Harrison "Jimmy" Johnston, Harry Legg
				1999	Gene Hansen, Bill Kidd, Jr., Dr. James Watson	1987	Patty Berg, Les Bolstad, Totton P. Heffelfinger, Gunnard Johnson, Wally Mund
				1998	Joel Goldstrand, John Harris		
				1997	Wally Ulrich		
				1996	Everett Stuart		
				1995	Al Clasen		

THE PLAYERS

MGA PLAYERS

Sammy Schmitz, 2015 MGA Men's Player of the Year, watching his tee shot at the 5th hole during the final round of the 2015 U.S. Mid-Amateur at John's Island Club in Vero Beach, Fla. He finished as champion.

2015 MGA PLAYER OF THE YEAR STANDINGS

Men, Junior Boys and Senior Men

PLAYERS OF THE YEAR

MEN

1	Sammy Schmitz, Valleywood GC	813.34
2	Andrew McCain, Braemar GC	455
3	Trent Peterson, Valleywood GC	414.17
4	Erik Christopherson, StoneRidge GC	352.5
5	Joe McCormick, Crow River GC	297.5
6	Jon Dutoit, Chaska Town Course	255
7	Justin Burleson, Valleywood GC	246.67
8	Andy Jacobson, Eagle Creek GC	235
9	Jesse Bull, Golden Valley G&CC	220
10	Jonathan Hanner, Baker National GC	219.17

SENIOR MEN

1	Jon Empanger, Island View GC	353.5
2	Leif Carlson, Valleywood GC	220
3	Steve Whittaker, Pebble Creek GC	175
4	James Lehman, Windsong Farm	170
5	Greg Murphy, Keller GC	165
6	John Anderson, Bunker Hills GC	140
7	Todd Hillier, Windsong Farm	115
T8	Don Howe, Olympic Hills GC	100
T8	David Kokesh, Bent Creek GC	100
T8	Jeff Teal, Island View GC	100
T8	Patrick Vincelli, Brackett's Crossing CC	100

JUNIOR BOYS

1	Carter Haley, Terrace View GC	142.5
2	Sam Foust, Edina CC	100
3	Muzzy Donohue, Southview CC	90
4	Derek Farrell, Ridgeview CC	84.17
5	Dane Sethre-Hofstad, Meadows GC	77.5
6	Benjamin Frazzini, Medina G&CC	76.25
7	Austin VanSytzama, Pioneer Creek CC	75
8	Andrew Israelson, The Vintage at Staples	71.67
9	Bobby Park, StoneRidge GC	70
T10	Brock Bliese, Hillcrest GC of St Paul	67.5
T10	Ryan Pederson, Unaffiliated	67.5

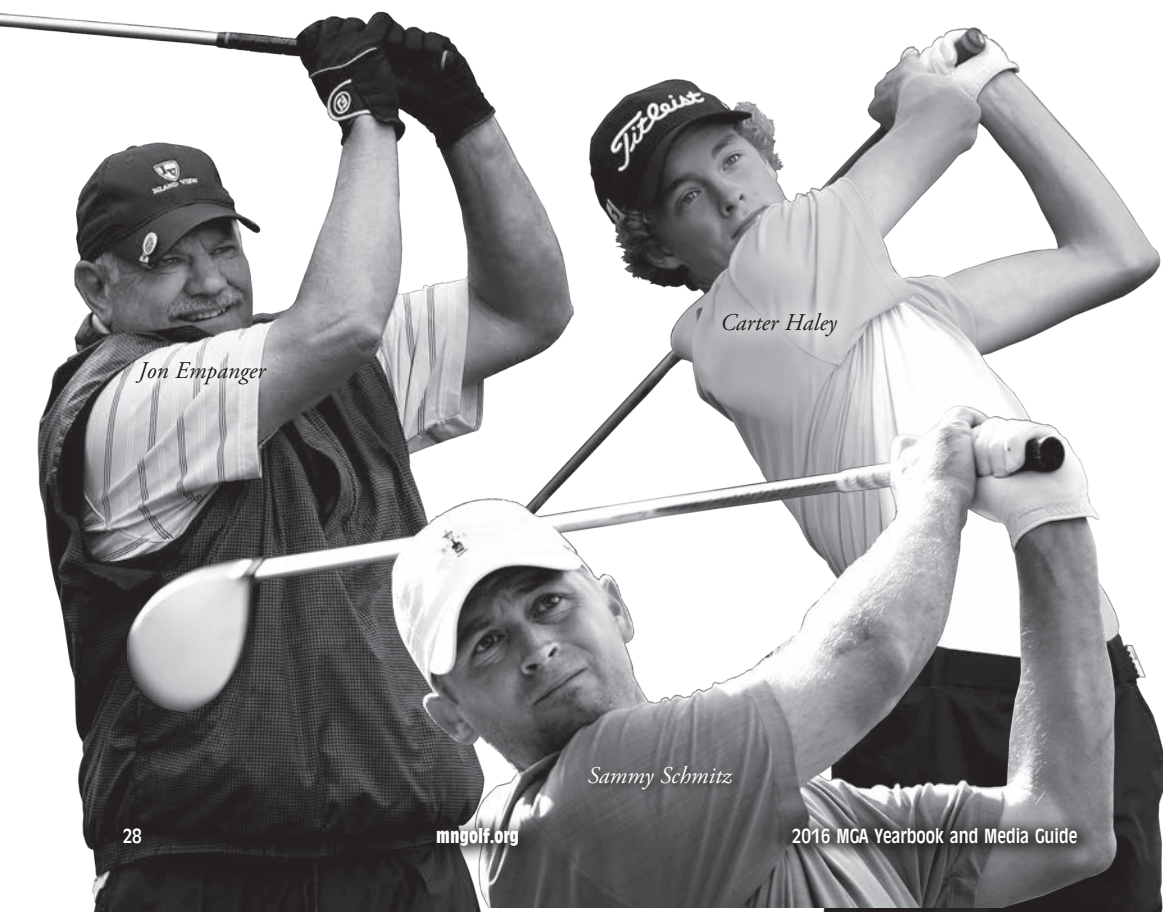

2015 MGA PLAYER OF THE YEAR STANDINGS

Women, Junior Girls and Senior Women

WOMEN

1	Sarah Burnham, Rush Creek CC	625
2	Kenzie Neisen, New Prague GC	520
3	Olivia Herrick, Dellwood CC	447.5
4	Leigh Klasse, Keller GC	420
5	Cassie Deeg, Golden Eagle CC	375
6	Anni Heck, Southview CC	175
T7	Heather Ciskowski, U of M, Les Bolstad GC	150
T7	Katherine Smith, Ironman CC	150
9	Page Broman, Minneapolis CC	145
10	Taylor Ledwein, New Prague GC	140

SENIOR WOMEN

1	Leigh Klasse, Keller GC	765
2	Brenda Williams, Windsong Farm	350
3	Claudia Pilot, Grand View Lodge	342.5
4	Lynn Anderson, Keller GC	330
5	Alison Hurley, Minnesota Valley CC	110
6	Bernie Brown, Wapicada CC	95
7	Barbara Miller, Hillcrest GC of St. Paul	80
8	Ellie Layton, Rochester G&CC	65
9	Lili McMillan, Woodhill CC	60
10	Nicki Reuterfeldt, Fox Hollow GC	55

JUNIOR GIRLS

1	Anni Heck, Southview CC	325
2	Katherine Smith, Ironman CC	305
3	Taylor Ledwein, New Prague CC	257.5
4	Stephanie Herzog, Red Wing GC	137.5
5	Jenna Janu, Minnewaska CC	107.5
6	Hannah Hankinson, Edina CC	95
7	Hayley Tollette, Rum River Hills CC	82.5
T8	Emma Groom, Olympic Hills CC	75
T8	Kiera Smith, Fox Hollow GC	75
T10	Natalie Amundson, Geneva CC	65
T10	Alayna Eldred, Osakis CC	65

PLAYERS OF THE YEAR



Sarah Burnham

Leigh Klasse

Anni Heck

PAST PLAYERS OF THE YEAR

	MEN	JUNIOR BOYS	SENIOR MEN	WOMEN	JUNIOR GIRLS	SENIOR WOMEN
2015	Sammy Schmitz	Carter Haley	Jon Empanger	Sarah Burnham	Anni Heck	Leigh Klasse
2014	Trent Peterson	Freddy Thomas	Jim Lehman	Olivia Herrick	Sarah Burnham	Leigh Klasse
2013	Sammy Schmitz	Jack Holmgren	Jim Lehman	Olivia Herrick	Sarah Burnham	Leigh Klasse
2012	Sammy Schmitz	D. Kieffer/K. Smith	Leif Carlson	Sarah Burnham	Sarah Burnham	Leigh Klasse
2011	Sammy Schmitz	Dillon Schultz	Steve Whittaker	Leigh Klasse	Cassie Deeg	Leigh Klasse
2010	Don Constable	McCabe Buege	Steve Whittaker	Olivia Lansing	Maggie Leland	Leigh Klasse
2009	Jon Sauer	Kyle Beversdorf	Gary Johnson	Leigh Klasse	Gretchen Huhnerkoch	Claudia Pilot
2008	Trent Peterson	Robert Bell	Larry Barnacle	Claudia Pilot	Gretchen Huhnerkoch	Claudia Pilot
2007	Clayton Rask	Stephen Bidne	Randall Garber	Leigh Klasse	Hillary Gerster	Claudia Pilot
2006	Andrew Paulson	Matt Schneider	Larry Barnacle	Amy Schmucker	Katie Detlefsen	Ede Rice
2005	Joe Stansberry	Ryan Peterson	Tom Smith	Claudia Pilot	Katie Detlefsen	Ann Briley
2004	Scott Gustafson	Trent Peterson	Larry Barnacle	Claudia Pilot	Katie Detlefsen	Nancy K. Harris
2003	Joe Stansberry	Clayton Rask	Robert Leaf	Claudia Pilot	Chrissie McArdle	Jo-Ann Lindsay
2002	John Spreiter	Patrick Herzog	Gerald Gruidl	Claudia Pilot	Amy Schmucker	Nancy K. Harris
2001	Ben Meyers	Patrick Herzog	Dick Blooston	Claudia Pilot	Megan George	Nancy K. Harris
2000	John Harris	Grant Lissick	Gerald Gruidl	Hilary Homeyer	Laura Olin	Nancy K. Harris
1999	Adam Dooley	AJ Hoffman/D. Supalla	Gerald Gruidl	A. Herron/C. Pilot	Laura Olin	Nancy K. Harris
1998	James McLean	Adam Riddering	Dick Blooston	Alissa Herron	Deb Means	Nancy K. Harris
1997	Joe Stansberry	Kyle Blackman	Carson Herron	Hilary Homeyer	Hilary Homeyer	Nancy K. Harris
1996	Terry O'Loughlin	Mark Christensen	Gary Thorp	Jennifer Tulette	Hilary Homeyer	Nancy K. Harris
1995	John Harris	Michael Christensen	John Reichert	Leigh Klasse	Kelly Kirwin	Jo-Ann Lindsay
1994	John Harris	David Christensen	John Reichert	Nancy Blanchard	Kelly Kirwin	Nancy K. Harris
1993	John Harris	Eric Ecker	Dick Blooston	Female Player of the Year Awards begin in 1994		
1992	John Harris	Andy Brink	Bob Harris	 		
1991	John Harris	Mike Sauer	James Scheller			
1990	John Harris	Paul Meyer	Loyal Chapman			
1989	John Harris	Russ Simenson	Loyal Chapman			
1988	John Harris	Tim Herron	R. Magnuson/C. Mingo			
1987	John Harris	Russ Simenson	Rod Magnuson			
1986	Jim Sorenson	Tom Anderson	Rod Magnuson	<p><i>Loyal "Bud" Chapman</i> (1978, '84, '89 & '90)</p> <p><i>John Harris</i> (1987-95 & 2000)</p> <p><i>Alissa Herron (1998)</i></p> <p><i>Donald Constable (2010)</i></p>		
1985	Jim Sorenson	Brad Geer	Dick Kohlbray			
1984	Dave Tentis	Brad Geer	L. Spooner/L. Chapman			
1983	Chris Perry	Tom Nyberg	Leo Spooner			
1982	Dave Tentis	Steve Barber	Chuck McCurdy			
1981	Dave Tentis	John Brellenthin	Lloyd Freden			
1980	Dan Croonquist	Chris Perry	Neil Croonquist			
1979	Dan Croonquist	C. Perry/D. Tentis	Jack Adams			
1978	Bill Israelson	Chris Perry	Loyal Chapman			
1977	Bill Israelson	Jeff Teal	Neil Croonquist			
1976	Bill Israelson	John Hendricks	Gene Christensen			
1975	Steve Johnson	Mark Norman	John Miller			

MGA PLAYER POINT DISTRIBUTION

This is the MGA Amateur Point Ranking System. Point totals shown include points earned through qualifying. Points are awarded on an ascending scale from qualifier to champion.

**Players earning exemptions will receive points given for appropriate qualifiers.*

***Player Point Committee may assign points for performance in any other prestigious event.*

Men's Player Points

MEN'S STROKE PLAY TOURNAMENTS

TOURNAMENTS	1ST	2ND	3RD	4TH	5TH	6TH	7TH	8TH	9TH	10TH	11TH	12TH	13TH	14TH	15TH	16TH-20TH	21ST-25TH	QUALIFIERS	
MGA Amateur	250	200	175	150	130	120	110	100	90	80	70	60	50	40	30	20	10	5	
MN State Open	300	250	225	200	175	150	125	100	90	80	70	60	50	40	30	20	10	5	
MGA Mid-Amateur	125	100	75	60	50	40	30	20	10	5									
MGA Four-Ball	75	50	40	30	20	10	5	(per player)											
MGA Mixed Amateur Team	50	40	30	20	10	5	(per player; Overall flight)												
MN Golf Champions	100	75	60	50	40	30	25	20	10	5									
MPGA Public Links	125	100	75	60	50	40	30	20	10	5									
MPGA Mid Public Links	50	40	30	20	15	10	5												
MPGA Four-Ball	30	25	20	15	10	5	(per player; Championship flight)												
MPGA Combination	20	15	10	(per player)															
U.S. Open	700	650	600	575	550	525	500	475	450	425	11TH-CUT (300) LOCAL QUALIFIERS (50)								
	LOW AMATEUR			11TH-CUT (400)			SECTIONAL QUALIFIERS (200)												
Canadian Amateur	200	160	140	120	104	96	88	80	72	64	56	48	40	32	24	16	21ST-CUT (5)		
Canadian Mid-Amateur	125	100	75	60	50	40	30	20	10	5									
Trans-Mississippi Amateur	200	160	140	120	104	96	88	80	72	64	56	48	40	32	24	16	21ST-CUT (5)		

MEN'S MATCH PLAY TOURNAMENTS

	WIN	R-UP	SEMI	QTR	16	32	
MGA Players'	200	150	100	75	50	25	QUALIFIERS (5)
MGA Mid-Players'	100	75	50	40	25		QUALIFIERS (5)
MPGA Match Play	50	40	25				
US Amateur	400	300	250	200	150	120	MATCH PLAY QUAL. (100) SECTIONAL QUAL. (50)
US Mid-Amateur	300	200	150	125	100	80	MATCH PLAY QUAL. (60) SECTIONAL QUAL. (40)
US Amateur Four-Ball	300	200	150	125	100	80	MATCH PLAY QUAL. (60) SECTIONAL QUAL. (40)
British Amateur	400	300	250	200	150	120	MATCH PLAY QUAL. (90)
WGA Western Amateur	300	200	150	125			MATCH PLAY QUAL. (100) MAKE 36 HOLE CUT (50)

REGIONAL MEN'S STROKE PLAY TOURNAMENTS

	1ST	2ND	3RD
KX4-BF Bank of the West Invitational - MOORHEAD CC	25	15	5
Labor Day Classic - WORTHINGTON CC	25	15	5
Lakeland Invitational - EAGLE CREEK CC	25	15	5
Loren Krugel Invitational - MANKATO CC	25	15	5
Twin Cities Championship	25	15	5
Upper Bronze Memorial - HIAWATHA CC	25	15	5

REGIONAL MEN'S MATCH PLAY TOURNAMENTS

	WIN	R-UP	SEMI
Arrowhead Invitational - RIDGEVIEW CC	25	15	5
Birchmont - BEMIDJI T&CC	25	15	5
Lyle Cran Shortstop - STILLWATER CC	25	15	5
Northland Men's Invitational - NORTHLAND CC	25	15	5
Northwest Invitational - MESABA CC	25	15	5
Pine to Palm - DETROIT CC	25	15	5
Resorters - ALEXANDRIA CC	25	15	5

Player Point Distribution continued on next page.

MGA PLAYER POINT DISTRIBUTION *continued*

Junior Boys' Player Points

JUNIOR BOYS' STROKE PLAY TOURNAMENTS

	1 st	2 nd	3 rd	4 th	5 th	6 th	7 th	8 th	9 th	10 th
MN State Junior Boys'	75	60	50	40	30	25	20	15	10	5
MGA Junior Team (Individual)	25	20	15	10	5					
MGA Junior Team (Team)	25	20	15	10	5 (per player)					
MN Section Junior PGA	75	60	50	40	30	25	20	15	10	5
National Junior PGA	200	175	150	125	100	75	60	50	40	35
MN PGA Players' Tour T of C	25	20	15	10	5					
MPGA Junior Public Links	25	15	10							
MSHSL State A, AA & AAA	75	60	50	40	30	25	20	15	10	5
Trusted Choice Junior Classic	175	150	125	100	75	60	50	40	35	30
WGA Western Junior	100	75	60	50	40	30	25	20	10	5

REGIONAL JUNIOR BOYS' STROKE PLAY TOURNAMENTS

	1 st	2 nd	3 rd
Twin Cities Junior Championship	25	15	5

JUNIOR BOYS' MATCH PLAY TOURNAMENTS

	WIN	R-UP	SEMI	QTR	16	32
US Junior Amateur	300	200	150	125	100	80
	MATCH PLAY QUAL. (60)					
	SECTIONAL QUAL. (40)					

Senior Men's Player Points

SENIOR MEN'S STROKE PLAY TOURNAMENTS

TOURNAMENTS	1 st	2 nd	3 rd	4 th	5 th	6 th	7 th	8 th	9 th	10 th	
MGA Senior Amateur	125	100	75	60	50	40	30	20	10	5	
MGA Senior Four-Ball	75	50	40	30	20	10	5	(Champ Fit., per player)			
MN Senior Open	125	100	75	60	50	40	30	20	10	5	
MPGA Senior Public Links	50	40	30	20	15	10	5				
U.S. Senior Open	400	350	325	300	275	250	225	200	175	165	
	11 TH -CUT (125)					LOW AMATEUR 11 TH -CUT (150)					
	SECTIONAL QUALIFIERS (50)										Qualifier
British Senior Amateur	125	100	75	60	50	40	30	20	10	5	
Canadian Senior Amateur	100	80	60	48	40	32	24	16	8	5	
Trans-Mississippi Senior Am.	100	80	60	48	40	32	24	16	8	5	

SENIOR MEN'S MATCH PLAY TOURNAMENTS

	WIN	R-UP	SEMI	QTR	16	32
MGA Senior Players'	100	75	50	40	25	
	QUALIFIERS (5)					
MPGA Sr. Match Play	25	15	5			
U.S. Senior Amateur	300	200	150	125	100	80
	MATCH PLAY QUAL. (60)					
	SECTIONAL QUAL. (40)					

REGIONAL SENIOR MEN'S STROKE PLAY TOURNAMENTS

	1 st	2 nd	3 rd
Twin Cities Senior Championship	25	15	5

SENIOR POINTS AWARDED IN MEN'S STROKE PLAY TOURNAMENTS

MGA Amateur, MGA Mid-Amateur, MGA Four-Ball (Both partners must be seniors), MN State Open

Senior points awarded to top five eligible seniors who make the cut in the following tournaments.

50	40	30	20	10
----	----	----	----	----

Women's Player Points

WOMEN'S STROKE PLAY TOURNAMENTS

TOURNAMENTS	1 ST	2 ND	3 RD	4 TH	5 TH	6 TH	7 TH	8 TH	9 TH	10 TH	11 TH	12 TH	13 TH	14 TH	15 TH
Wmn's State Amateur	200	175	150	125	100	75	60	50	40	35	30	25	20	15	10
MWPGA State Public Links	150	125	100	75	60	50	40	30	20	10					
MN Wmn's State Open	150	125	100	75	60	50	40	30	20	10					
MGA Wmn's Mid-Amateur	100	80	70	60	50	40	30	20	10	5					
MN Wmn's State Amateur Four-Ball	50	40	35	30	25	20	15	10	5	2	(per player)				
MGA Mixed Amateur Team	50	40	30	20	10	5	(per player; Overall results)								
MWPGA Four-Ball	25	20	15	10	5	(per player)									
U.S. Wmn's Open	600	550	500	475	450	425	400	375	350	325	11 TH -CUT (215)				
	LOW AMATEUR 11 TH -CUT (315)						SECTIONAL QUALIFIERS (100)								
Canadian Wmn's Amateur	100	80	70	60	50	40	30	25	20	15	5	Women's Player Points continued on next page			

Women's Player Points continued on next page.

Women's Player Points continued

WOMEN'S MATCH PLAY TOURNAMENTS

WIN R-UP SEMI QTR 16 32

MN Wmn's State Match Play	150	100	50	25	10		
MWPGA Match Play	75	40	15				
U.S. Wmn's Amateur	400	300	250	200	150	120	MATCH PLAY QUAL. (100) SECTIONAL QUAL. (75)
U.S. Wmn's Amateur Four-Ball	300	200	150	125	100	80	MATCH PLAY QUAL. (60) SECTIONAL QUAL. (40) (per player)
U.S. Wmn's Mid-Amateur	300	200	150	125	100	80	MATCH PLAY QUAL. (60) SECTIONAL QUAL. (40)
Ladies British Open Amateur	200	150	125	100	75	60	MATCH PLAY QUAL. (50)
WWGA Amateur	100	75	50	35	25	15	MATCH PLAY QUAL. (5)
Trans National	100	75	50	35	25	15	MATCH PLAY QUAL. (5)

REGIONAL WOMEN'S STROKE PLAY TOURNAMENTS

	1 ST	2 ND	3 RD
Northfield Invitational – NORTHFIELD CC	20	10	5
Northland Invitational – NORTHLAND CC	20	10	5

REGIONAL WOMEN'S MATCH PLAY TOURNAMENTS

	WIN	R-UP	SEMI
Birchmont - BEMIDJI T&CC	20	10	5
Resorters - ALEXANDRIA CC	20	10	5

Junior Girls' Player Points

JUNIOR GIRLS' STROKE PLAY TOURNAMENTS

	1 ST	2 ND	3 RD	4 TH	5 TH	6 TH	7 TH	8 TH	9 TH	10 TH
MN Junior Girls' State	75	60	50	40	30	25	20	15	10	5
MGA Junior Team (Individual)	25	20	15	10	5					
MGA Junior Team (Team)	25	20	15	10	5	(per player)				
MN Section Junior PGA	40	30	25	20	15	10	5			
National Junior PGA	200	175	150	125	100	75	60	50	40	35
MN PGA Players' Tour T of C	20	15	10	5						
MSHSL State A, AA & AAA	75	60	50	40	30	25	20	15	10	5

REGIONAL JUNIOR GIRLS' STROKE PLAY TOURNAMENTS

	1 ST	2 ND	3 RD
Twin Cities Junior Championship	20	10	5

JUNIOR GIRLS' MATCH PLAY TOURNAMENTS

	WIN	R-UP	SEMI	QTR	16	32
US Girls' Junior Amateur	300	200	150	125	100	80
	MATCH PLAY QUAL. (60)			SECT. QUAL. (40)		
WWGA Junior	100	75	60	45	35	
	MATCH PLAY QUAL. (25)					

Senior Women's Player Points

SENIOR WOMEN'S STROKE PLAY TOURNAMENTS

	1 ST	2 ND	3 RD	4 TH	5 TH	6 TH	7 TH	8 TH	9 TH	10 TH
MN Sr. Wmn's State Amateur	100	80	70	60	50	40	30	20	10	5
MWPGA State Sr. Public Links	100	80	70	60	50	40	30	20	10	5
MWGA Sr. Four-Ball (per player)	50	40	35	30	25	20	15	10	5	2
Sr. Ladies British Open Amateur	125	100	75	60	50	40	30	20	10	5
Canadian Sr. Wmn's Amateur	75	60	40	25	10					

SENIOR WOMEN'S MATCH PLAY TOURNAMENTS

	WIN	R-UP	SEMI	QTR	16	32
MN Senior Wmn's State Match Play	75	40	15			
U.S. Senior Wmn's Amateur	300	200	150	125	100	80
	MATCH PLAY QUAL. (60)			SECTIONAL QUAL. (40)		

MGA PLAYER PROFILES

Men, Junior Boys and Senior Men



LEIF CARLSON

Valleywood Golf Course

Born on July 28, 1953 • Software Developer • Resides in Apple Valley
College: University of Minnesota

2015 HIGHLIGHTS

MGA Mid-Amateur	6th/2nd Low Sr
MGA Sr Amateur	T-8th
MGA Sr Player's	Semifinalist
MGA Four-Ball	2nd Sr
MGA Sr Four-Ball	Champion

CAREER HIGHLIGHTS

MGA Player of the Year	Senior Men's (2012)
MGA Mid-Amateur	7th (2005) T-10th (2010), T-12th (2013) T-13th (2014), T-19th (2008) Low Sr: (1st-2014, 2013, 2nd-2010, 3rd-2008)

MGA Sr Amateur	Champion (2010, 2008) T-5th (2012) T-6th (2014, 2011) 8th (2013)
----------------	---

MGA Sr Players'	Runner-Up (2014) Semifinalist (2013) Quarterfinalist (2012, 2010)
-----------------	---

MGA Four-Ball	Champion (1997, 1994) Low Sr: (2nd-2014, 4th-2013)
---------------	---

MGA Sr Four-Ball	T-2nd (2013) T-3rd (2012)
------------------	------------------------------

MGA Team	2nd (2008, 2004) T-3rd (2005) T-5th (2007) 6th (2006)
----------	--

MN State Open	Low Sr: (1st-2011)
---------------	--------------------

MPGA Public Links	Champion (1991) 2nd (1975) T-5th (2012) T-10th (2006)
-------------------	--

MPGA Sr Public Links	T-7th (2006) 8th (2008)
----------------------	----------------------------

MPGA Four-Ball	Champion (2003, 1992) 2nd (2012, 2002) T-4th (2007)
----------------	---

MPGA Combination	2nd (2006)
------------------	------------

US Mid-Amateur	Sectional Qualifier (2001)
----------------	----------------------------

US Public Links	Round of 32 (1988)
-----------------	--------------------

US Sr. Amateur	Round of 32 (2012)
----------------	--------------------

Trans-Mississippi Amateur	Quarterfinalist (1996) Round of 32 (2001)
---------------------------	--

Twin Cities Sr	Champion (2012) T-3rd (2013)
----------------	---------------------------------



ERIK CHRISTOPHERSON

StoneRidge Golf Club

Born on June 11, 1976 • Advertising Sales • Resides in Minneapolis
College: University of Minnesota

2015 HIGHLIGHTS

MGA Amateur	T-12th
MGA Players'	Quarterfinalist
MGA Mid-Players'	Quarterfinalist
MN State Open	T-3rd

CAREER HIGHLIGHTS

MGA Amateur	2nd (2014) T-14th (2009) T-15th (2002), T-21st (2011)
-------------	---

MGA Players'	Champion (2010) Round of 16 (2003, 2002) Round of 32 (2007)
--------------	---

MGA Mid-Amateur	T-2nd (2014)
-----------------	--------------

MGA Mid-Players'	Champion (2011) Semifinalist (2010)
------------------	--

MGA Four-Ball	Champion (2011, 2009, 2002) 3rd (2014) T-4th (2013)
---------------	---

MGA Team	Champion (2013) 2nd (2012)
----------	-------------------------------

MN State Open	T-24th (2011)
---------------	---------------

MN Golf Champions	T-7th (2011)
-------------------	--------------

MPGA Public Links	5th (2014)
-------------------	------------

MPGA Mid-Amateur	T-7th (2010)
------------------	--------------

MPGA Combination	3rd (2014) Champion (2009)
------------------	-------------------------------

US Open	Local Qualifier (2014)
---------	------------------------

US Amateur	Sectional Qualifier (2010, 2009)
------------	----------------------------------



JON DUTOIT

Chaska Town Course

Born on June 20, 1993 • Student • Resides in Chanhassan
College: University of Minnesota

2015 HIGHLIGHTS

MGA Amateur	Champion
MN State Open	Qualifier

CAREER HIGHLIGHTS

MGA Amateur	T-6th (2011) T-15th (2012) T-21st (2014)
-------------	--

MGA Players'	Round of 32 (2013)
--------------	--------------------

MN State Jr Boys'	Champion (2011)
-------------------	-----------------

MGA Four-Ball	2nd (2010) 3rd (2012) T-6th (2013)
---------------	--

MN State Open	Champion (2013) Qualifier (2014)
---------------	-------------------------------------

MN Golf Champions	T-2nd (2014)
-------------------	--------------

MN State High School Class 3A	Champion (2012) T-3rd (2011)
-------------------------------	---------------------------------

US Amateur	Sectional Qualifier (2014)
------------	----------------------------



JON EMPANGER

Island View Golf Club

Born on February 25, 1955 • Self-employed • Resides in Chaska
College: University of Minnesota

CAREER HIGHLIGHTS

MGA Amateur	2010 2nd Sr (2010)
MGA Mid-Amateur	Low Sr: (2nd-2014, 2013 4th-2012, 5th-2010)
MGA Sr Amateur	T-2nd (2012), T-7th (2010)
MGA Sr Players'	Quarterfinalist (2014, 2012)
MGA Four-Ball	Low Sr: (4th-2014)
MGA Sr Four-Ball	Champion (2010) 6th (2013) 2011 T-7th (2011)

MN Sr Open	T-6th (2013)
MPGA	Champion (2012, 2011)
Sr Public Links	T-3rd (2013) 4th (2014)
MPGA Sr Match Play	Runner-Up (2014)
Twin Cities Sr	2nd (2013)
US Sr Amateur	Sectional Qualifier (2011)

2015 HIGHLIGHTS

MGA Sr Player of the Year	
MGA Amateur	Qualifier/Low Sr
MGA Mid-Amateur	3rd Sr
MGA Sr Amateur	Champion
MGA Sr Players'	Quarterfinalist
MGA Sr Four-Ball	T-2nd
MN Sr Open	T-4th
MPGA Mid-Am Public Links	T-7th
MPGA Sr Public Links	T-6th



CARTER HALEY

Terrace View Golf Club

Born on February 25, 1998 • Student • Resides in Mankato
School: Mankato East High School

2015 HIGHLIGHTS

MGA Junior Player of the Year	
MGA Amateur	Qualifier
MN State Jr Boys	Champion
MPGA Jr Public Links	T-2nd
MSHSL Class 2A	3rd

CAREER HIGHLIGHTS

MN State Jr Boys	T-31st (2014)
MSHSL Class 2A	T-1st (2014)



JIM LEHMAN

Windsong Farm

Born on January 11, 1958 • Attorney; Sports Management • Resides in Plymouth
College: St. John's University & Hamline University Law School

MGA Players'	Semifinalist (2014, 2006, 2005) Quarterfinalist (2008) Round of 16 (2007) Round of 32 (2010, 2009)
MGA Mid-Amateur	Champion (2003) T-3rd (2005) T-5th (2013) T-8th (2010) Low Sr: (1st-2013)
MGA Mid-Players'	Quarterfinalist (2009, 2008)
MGA Sr Amateur	Champion (2014, 2013)
MGA Sr Players'	Semifinalist (2014) Quarterfinalist (2013)
MGA Four-Ball	2nd (2003) Low Sr: (1st-2014)
MGA Sr Four-Ball	T-3rd (2014)
MN State Open	15th (2007), T-22nd (2009)

MN Sr Open	T-10th (2008)
US Mid-Amateur	Round of 16 (2007) Match Play Qualifier (2006) Sectional Qualifier (2005)
US Amateur	Sectional Qualifier (2004)
US Sr Amateur	Match Play Qualifier (2014, 2013)
US Open	Local Qualifier (2004)
Resorters	Champion (2009) 2nd (2010)
Northland Invitational	Champion (2005, 2004, 2003) 2nd (2010, 2008, 2006)
Trans-Mississippi Amateur	Medalist/Quarterfinalist (2008) Runner-up (2007)
Stocker Cup	Runner-up (2001)
Minneapolis Golf Club	3 time Champion

2015 HIGHLIGHTS

MGA Amateur	Qualifier/2nd Low Senior
MGA Players'	Qualifier
MGA Sr Players'	Round of 16
MGA Four-Ball	Low Sr
MN State Open	Qualifier
US Sr Amateur	Sectional Qualifier
British Senior Amateur	Qualifier

CAREER HIGHLIGHTS

MGA Player of the Year	Senior Men's (2014, 2013)
MGA Amateur	T-11th (2003) T-14th (2004) Low Sr: (1st-2013)

*MGA Player Profiles
continued on next page.*

MGA PLAYER PROFILES

Men, Junior Boys and Senior Men continued



ANDREW MCCAIN

Dellwood Country Club

Born on April 5, 1994 • Resides in White Bear Lake
College: University of Maryland

2015 HIGHLIGHTS

MGA Amateur	Qualifier
MGA Players'	Round of 32
MGA Four-Ball	Champion
MN State Open	Champion
MPGA Combination	Champion
Lyle Cran Shortstop	Champion
Trans-Mississippi	Made Cut

CAREER HIGHLIGHTS

MGA Players'	Round of 32 (2013)
US Amateur	Sectional Qualifier (2014, 2013)



JOE MCCORMICK

Crow River Golf Club

Born on December 10, 1965 • Resides in Hutchinson
College: California State University-Stanislaus

2015 HIGHLIGHTS

MGA Amateur	T-15th
MGA Players'	Round of 16
MGA Mid-Amateur	Champion
MGA Mid-Players'	Quarterfinalist
MGA Four-Ball	T-6th
MN State Open	T-20th
US Mid-Amateur	Sectional Qualifier

CAREER HIGHLIGHTS

MGA Amateur	T-15th
MGA Players'	Champion (1990) Round of 32 (2014)
MGA Mid-Amateur	T-9th (2013)
MGA Mid-Players'	Semifinalist (2014)



GREG MURPHY

Keller Golf Club

Born on June 17, 1958 • Client Executive at IBM • Resides in Woodbury
College: University of Minnesota

CAREER HIGHLIGHTS

MGA Mid-Amateur	T-7th (1999)
MGA Four-Ball	T-5th (2005) Low Sr: (2nd-2014, 4th-2013)
MGA Sr Four-Ball	T-2nd (2013)
MGA Team	2nd (2008, 2004) T-3rd (2005) T-5th (2007) 6th (2006)

MPGA Four-Ball	Champion (2003, 2001) 2nd (2012, 2002) T-2nd (2000) T-4th (2007)
MPGA Combination	Champion (2000) 2nd (2006) T-3rd (2009)

2015 HIGHLIGHTS

MGA Four-Ball	2nd Low Sr
MGA Sr Four-Ball	Champion
MPGA	Champion
Sr Public Links	



2015 GOLF HIGHLIGHTS

MGA Amateur	T-3rd
MGA Players'	Semi-finalist
MGA Four-Ball	T-4th
MGA Mixed Team	T-3rd
MN State Open	Qualifier
MN Golf Champions	T-6th
MPGA Four-Ball	Champion
US Open	Local Qualifier

TRENT PETERSON

Valleywood Golf Course

Born on March 30, 1987 • RN at United Hospital • Resides in Eagan
College: South Dakota State

CAREER GOLF HIGHLIGHTS

MGA Player of the Year	Men's (2008) Junior Boys' (2004)
MGA Amateur	Champion (2008) T-5th (2013) T-21st (2014)
MGA Players'	Champion (2008) Runner-Up (2014, 2013) Round of 16 (2007, 2006)
MGA Four-Ball	Champion (2007) T-2nd (2013)
MGA	T-3rd (2014, 2013)
Mixed Team	4th (2007)
MGA Team	Champion (2013)
MGA Jr Team	<i>Individual:</i> (Champion-2004) <i>Team:</i> (Champion-2003)
MN State Open	Champion (2014) T-2nd (2008) 6th (2013)

MPGA Public Links	Champion (2006) 2nd (2008) T-4th (2013) 5th (2007) 9th (2014)
MPGA Four-Ball	Champion (2013) 6th (2008)
MPGA Combination	Champion (2013) 2nd (2014)
MSHSL Class 2A	Champion <i>Medalist/Team</i> (2005)
Twin Cities Jr	Champion (2005)
Twin Cities	T-2nd (2013) 3rd (2007)
US Public Links	Match Play Qualifier (2014)
US State Team	Team Member (2014)



2015 GOLF HIGHLIGHTS

MGA Men's Player of the Year	
MGA Amateur	T-3rd
MGA Players'	Round of 16
MGA Mid-Amateur	2nd
MGA Mid-Players'	Runner-Up
MGA Four-Ball	2nd
MN State Open	Qualifier
MPGA Public Links	T-3rd
MPGA Four-Ball	T-5th
MPGA Combination	T-2nd
US Mid-Amateur	Champion

SAMMY SCHMITZ

Valleywood Golf Course

Born on September 7, 1980 • District Manager at HCSC
Resides in River Falls, Wis. • College: St. John's University

CAREER GOLF HIGHLIGHTS

MGA Player of the Year	Men's (2013, 2012, 2011)
MGA Amateur	T-2nd (2012) T-3rd (2014) T-4th (2009) 5th (2011)
MGA Mid-Amateur	Champion (2012, 2011) 2nd (2013) T-2nd (2010)
MGA Mid-Players'	Champion (2012) Semifinalist (2013, 2011)
MGA Players'	Semifinalist (2014, 2008) Quarterfinalist (2013, 2009) Round of 16 (2012, 2011, 2010)
MGA Four-Ball	T-4th (2014) T-6th (2013) T-7th (2011)
MGA Mixed Team	T-3rd (2014)
MGA Team	2nd (2013)

MN State Open	2nd (2013, 2011) T-4th (2009) T-7th (2012) T-19th (2010) Qualifier (2014)
MN Golf Champions	2nd (2013) T-6th (2014)
MPGA Public Links	Champion (2013, 2012) 2nd (2011), T-2nd (2009) 3rd (2010)
MPGA Mid-Amateur	Champion (2013, 2012)
MPGA Jr Public Links	Champion (1998)
MPGA Four-Ball	Champion (2014) T-2nd (2009)
Twin Cities	Champion (2013, 2009) 2nd (2010), T-2nd (2012)
Lyle Cran	Champion (2009)
US Amateur	Sectional Qualifier (2014)
US Mid-Amateur	Round of 32 (2012) Match Play Qualifier (2011)

*MGA Player Profiles
continued on next page.*

MGA PLAYER PROFILES

Men, Junior Boys and Senior Men continued

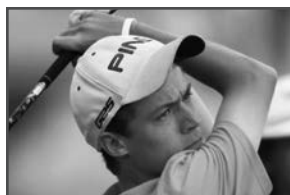

DANE SETHRE-HOFSTAD

Meadows Golf Course

Born on January 27, 1997 • Student • Resides in Moorehead
School: Moorhead High School

2015 HIGHLIGHTS

MSHSL Class 3A	Champion
MNPGA Jr Players Tourn of Champions	T-4th

CAREER HIGHLIGHTS

MGA Junior Team	Individual: T-4th (2014)
MNPGA Jr Players Tourn of Champions	3rd (2014)



STEVE WHITTAKER

Pebble Creek Golf Club

Born on January 10, 1953 • Teacher/Coach • Resides in Becker
College: Bethel University & St. Mary's University

CAREER HIGHLIGHTS

MGA Player of the Year	Senior Men's (2011, 2010)
MGA Sr Amateur	Champion (2011) 4th (2013) T-10th (2010)
MGA Sr Players'	Champion (2013) Runner-Up (2012) Semifinalist (2014)
MGA Sr Four-Ball	2nd (2011), T-2nd (2010) 7th (2013)
MN Sr Open	Champion (2010) T-9th (2013) T-8th (2009) T-10th (2008)
MPGA Mid-Amateur Public Links	2nd (2013) T-3rd (2009) T-7th (2010)

MPGA Public Links	T-5th (2010) T-6th (2014) T-9th (2008) T-10th (2011)
MPGA Sr Match Play	Runner-up (2013)
MPGA Sr Public Links	2nd (2011, 2010) T-3rd (2009) 6th (2014)
MPGA Four-Ball	3rd (2002) T-4th (2010)
US Sr Amateur	Match Play Qualifier (2011, 2009) Sectional Qualifier (2010)
Twin Cities Senior	Champion (2010) T-2nd (2014)
Lakeland	T-2nd (1999)

2015 HIGHLIGHTS

MGA Amateur	Qualifier
MGA Players'	Round of 32
MGA Sr Players'	Qualifier
MPGA Sr Match Play	Runner-Up
MPGA Sr Public Links	3rd
MPGA Mid Public Links	Champion
MN State Open	Qualifier
US Sr Amateur	Sectional Qualifier

MGA PLAYER PROFILES

Women, Junior Girls and Senior Women



2015 HIGHLIGHTS

MGA Wmn's Mid-Amateur	8th
MN Sr Wmn's Amateur	T-6th
MN Wmn's Four-Ball	8th
MN Wmn's Sr Four-Ball	Champion
MWPGA Public Links	T-6th
MWPGA Sr Public Links	T-3rd
MWPGA Four-Ball	5th
US Sr Wmn's Amateur	Round of 16

LYNN ANDERSON

Keller Golf Club

Born on January 2, 1965 • Fitness Coach at Totally Driven
Resides in Hopkins • College: Gustavus Adolphus

CAREER HIGHLIGHTS

MGA Wmn's	T-2nd (2007, 2003)	MWPGA	T-3rd (2002)
Mid-Amateur	3rd (2005),	Public Links	4th (2003)
	T-3rd (2006)		5th (2006)
	4th (2002)		6th (2004)
	6th (2004)		7th (2014)
	8th (2014)		T-8th (2007)
			T-10th (2005)
MGA Mixed Team	T-4th (2003)	MWPGA	Champion (2007)
MGA Team	4th (2003)	Match Play	Semifinalist (2006)
MN Wmn's Amateur	T-10th (2004)	MWPGA	2nd (2007, 2006)
MN Wmn's	Quarterfinalist (2006)	Four-Ball	3rd (2005)
Match Play	Round of 16		T-4th (2004, 2003, 2002)
	(2014, 2007, 2005)	US Wmn's	Sectional Qualifier (2005)
		Public Links	Match Play (2002)
MN Wmn's	T-3rd (2006, 2005)	US Wmn's	Sectional Qualifier
Four-Ball	4th (2007)	Mid-Amateur	(2007, 2006, 2005, 2004)
	5th (2002)	Twin Cities	2nd (2007)
	6th (2003)		3rd (2006)
MN Wmn's	T-7th	Northfield	2nd (2006)
State Open	(2004, 2003)	Invitational	3rd (2007, 2005)

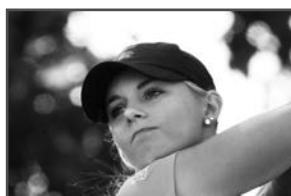

2015 HIGHLIGHTS

MGA Women's Player of the Year	
MGA Mixed Amateur Team	T-5th
MN Wmn's Match Play	Champion
MN Wmn's Four-Ball	Champion
MN Wmn's State Open	T-3rd
MWPGA Match Play	Champion
MWPGA Four-Ball	2nd
US Wmn's Open	Sectional Qualifier
US Wmn's Amateur	Sectional Qualifier
Canadian Wmn's Amateur	T-3rd

SARAH BURNHAM

Rush Creek Golf Club

Born on March 15, 1996 • Student • Resides in Maple Grove
College: Michigan State University

CAREER HIGHLIGHTS

MGA Player	Wmn's (2012)	MWPGA	Champion (2012)
of the Year	Jr Girls' (2014, 2013, 2012)	Public Links	2nd (2014)
MN Wmn's	Champion (2012)	MWPGA Match Play	Champion (2014)
Amateur	T-3rd (2014)	MSHSL	Co-Champion (2013)
MN Wmn's	Semifinalist	Class 3A	2nd (2014)
Match Play	(2013, 2012)		5th (2011)
MN Jr Girls'	Champion (2014)		6th (2010)
	2nd (2013, 2012, 2011)	Twin Cities Jr	Champion
MN Wmn's	Champion (2014)		(2014, 2013, 2012)
Four-Ball	T-6th (2013)	US Wmn's	Match Play Qualifier
MN Wmn's	Champion (2013)	Amateur	(2014)
State Open	4th (2012)	US Wmn's	Match Play Qualifier
MN Jr PGA	Champion (2014, 2012)	Public Links	(2012)
	T-2nd (2013)	US Girl's	Match Play Qualifier
	3rd (2010)	Jr Amateur	(2013)
	7th (2011)	USGA Wmn's	Team Member
		State Team	(2013)

MGA Player Profiles
continued on next page.

MGA PLAYER PROFILES

Women, Junior Girls and Senior Women continued

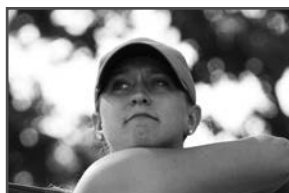

2015 HIGHLIGHTS

MGA Mixed Team	Champion
MN Wmn's Amateur	T-2nd
MN Wmn's Match Play	Semi-finalist
MWPGA Public Links	2nd

CASSIE DEEG

Golden Eagle Golf Club

Born on October 1, 1993 • Student • Resides in Hugo
College: University of Nebraska

CAREER GOLF HIGHLIGHTS

MGA Player of the Year	Jr Girls' (2011)
MGA Mixed Team	Champion (2014)
MGA Jr Team	Individual: (Champion-2009, 3rd-2011, T-2nd-2010) Team: (Champion-2011, 2010, 2009)
MN Wmn's Amateur	Champion (2014) T-6th (2011) 7th (2013)
MN Wmn's Match Play	Champion (2011) Quarterfinalist (2014) Runner-Up (2012)
MN Jr Girls'	Champion (2009) T-4th (2012, 2011) 6th (2010)
MN Wmn's Four-Ball	Champion (2012) T-3rd (2013) 7th (2014)

MN Jr PGA	2nd (2008) T-6th (2010)
MWPGA Public Links	Champion (2013, 2011) 6th (2014) T-6th (2012) T-7th (2009)
MWPGA Match Play	Runner-Up (2009) Semifinalist (2014, 2011)
MSHSL Class 3A	Co-Champion (2011) 3rd, (2012) 7th (2010)
Twin Cities Jr	2nd (2010)
US Wmn's Amateur	Section Qualifier (2014)
US Jr Girls' Amateur	Sectional Qualifier (2011, 2008)



ANNI HECK

Southview Country Club

Born on October 25, 1998 • Student • Resides in Eagan
School: Visitation School

2015 HIGHLIGHTS

MGA Jr Girls' Player of the Year	
MN Wmn's Amateur	T-2nd
MN Wmn's Match Play	Quarterfinalist
MN Jr Girls'	Champion
MN Jr PGA	Champion
MSHSL (Class 2A)	6th
Twin Cities Jr	2nd

CAREER HIGHLIGHTS

MN Jr Girls'	4th (2014) 3rd (2013)
MN Wmn's State Open	T-7th (2014)
MN Jr PGA	Champion (2013) 3rd (2014) T-5th (2012)
MNPGA Jr Players	Champion (2014)
Tourn of Champions	3rd (2013)
MSHSL Class 2A	4th (2014) 6th (2012) 7th (2013)
Twin Cities Jr	2nd (2012)

MGA PLAYER PROFILES

Women, Junior Girls and Senior Women

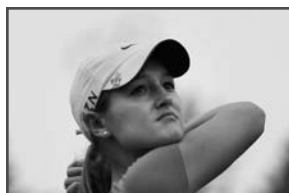

OLIVIA HERRICK

Dellwood Country Club

Born on August 4, 1988 • Marketing/Communications Manager
Resides in Roseville • College: Drake University

2015 HIGHLIGHTS

MGA Wmn's Mid-Amateur	Champion
MN Wmn's Match Play	Quarterfinalist
MN Wmn's State Open	6th
MWPGA Public Links	T-4th
MWPGA Match Play	Runner-Up
MWPGA Four-Ball	Champion
US Wmn's Mid-Amateur	Match Play
US Wmn's Four-Ball	Round of 32

CAREER HIGHLIGHTS

MGA Player of the Year Wmn's
(2014, 2013, 2010)

MGA Wmn's Mid-Amateur Champion
(2014)

MGA Mixed Team Champion (2010)
T-2nd (2007)

MN Wmn's Amateur Champion (2010, 2009)
T-2nd (2008)
T-3rd (2012)
T-5 (2013)
6th (2014, 2007)
T-6th (2011)

MN Wmn's Match Play Champion (2010)
Runner-Up (2013, 2007)
Semifinalist (2014, 2009, 2006)
Quarterfinalist (2011)

MN Wmn's Four-Ball Champion (2011)
2nd (2012, 2007)
T-3rd (2008)
4th (2009)

MN Wmn's State Open Champion (2011)
4th (2013, 2010)
T-8th (2012)

MWPGA Public Links Champion
(2014, 2010, 2008)
2nd (2012)
T-2nd (2011)
3rd (2013)
5th (2009)

MWPGA Match Play Champion (2010, 2008)
Runner-Up (2013)
Semifinalist (2014)

MWPGA Four-Ball Champion (2014, 2013,
2012, 2011, 2009)

MSHSL Class 2A Runner-up (2006)
3rd (2005)

Twin Cities Jr Champion (2006)
Westfield MN Junior 3rd (2005)

US Wmn's Open Local Qualifier (2009)

US Wmn's Amateur Sectional Qualifier
(2011, 2010, 2009, 2008)

US Wmn's Mid-Amateur Round of 32 (2013)
Match Play Qualifier (2013)

US Wmn's State Team Team Member
(2013, 2011)



LEIGH KLASSE

Keller Golf Club

Born on September 22, 1959 • Retired
Resides in St. Anthony • College: University of Minnesota

2015 HIGHLIGHTS

MGA Sr Wmn's Player of the Year

MGA Wmn's Mid-Amateur 2nd

MGA Mixed Team T-3rd

MN Wmn's Amateur T-7th

MN Sr Wmn's Amateur 2nd

MN Wmn's Sr Match Play Champion

MN Wmn's Four-Ball T-4th

MN Sr Wmn's Four-Ball Champion

MWPGA Public Links Champion

MWPGA Match Play Semifinalist

MWPGA Sr Public Links 2nd

MWPGA Four-Ball Champion

US Sr Wmn's Amateur Match Play Qualifier

US Wmn's Mid-Amateur Match Play Qualifier

Career Highlights on next page

*MGA Player Profiles
continued on next page.*

MGA PLAYER PROFILES

Women, Junior Girls and Senior Women continued

LEIGH KLASSE *continued*

CAREER HIGHLIGHTS

MGA Player of the Year	Wmn's (2011, 2009, 2007, 1995)
	Sr Wmn's (2014, 2013, 2012, 2011, 2010)
MGA Wmn's Mid-Amateur	Champion (2011, 2008, 2007, 2006, 2005, 2004)
	2nd (2012, 2010, 2009), T-2nd (2013, 2001)
	5th (2002)
	T-6th (2014)
MGA Mixed Team	Champion (2009, 2004)
	2nd (2014, 2008, 2006, 2005)
	4th (2011, 2010)
	T-4th (2003)
	5th (2012), 6th (2013)
MGA Team	4th (2003)
MN Wmn's Amateur	2nd (2007, 2005, 2004)
	T-3rd (2011)
	T-4th (2010)
	T-6th (2003)
	8th (2009)
	9th (2012)
MN Wmn's Match Play	Runner-up (2006)
	Semifinalist (2007)
	Quarterfinalist (2010)
	Round of 16 (2005)
MN Sr Wmn's Amateur	5 time consecutive Champion (2014-2010)

MWGA Sr Match Play	Champion (2014, 2013, 2012)
MN Wmn's Four-Ball	2nd (2011)
	3rd (2014)
	4th (2007)
	6th (2012), T-6th (2013)
MN Sr Wmn's Four-Ball	Champion (2013, 2011)
	2nd (2014, 2012, 2010)
	Runner-up (2011)
MN Wmn's State Open	3rd (2008)
	T-3rd (2011)
	T-4th (2009)
MWPGA Public Links	Champion (2007, 2006, 1997, 1995)
	2nd (2009, 2005, 2003, 2001)
	T-2nd (2011)
	3rd (2008)
	4th (2013)
	5th (2014, 2012), T-5th (2010)
MWPGA Match Play	Champion (2013, 2009, 2006)
	Runner-Up (2014, 2011, 2010, 2008)
	Semifinalist (2012)
MWPGA Sr Public Links	5 time consecutive Champion (2014-2010)

MWPGA Four-Ball	Champion (2014, 2008, 2007, 2006, 2005, 2002, 1996, 1995)
	2nd (2012, 2004, 2003), T-2nd (2010)
	3rd (2013, 2009)
US Wmn's Amateur	22 time Sectional Qualifier
US Wmn's Public Links	Match Play Qualifier (2004, 2003)
	25 time Sectional Qualifier
US Wmn's Mid-Amateur	Round of 16 (2009, 2003)
	Round of 32 (2008, 2007)
	Match Play Qualifier (2012, 2011, 2010, 2006, 2004, 2002)
	Sectional Qualifier (2014)
US Sr Wmn's Amateur	Round of 16 (2012, 2011)
	Round of 32 (2013)
	Match Play Qualifier (2014, 2010)
USGA State Team	Champion (2001)
	Team Member (2011, 2009, 2007, 2005, 2003, 1999, 1997, 1995)
Twin Cities	2nd (2007)
	3rd (2006)
Northfield Invitational	2nd (2006)
	3rd (2007, 2005)



TAYLOR LEDWEIN

New Prague Golf Club

Born on September 23, 1997 • Student • Resides in New Prague
School: New Prague High School

2015 HIGHLIGHTS

MN Wmn's Amateur	T-13th
MN Wmn's Match Play	Quarterfinalist
MN Jr Girls'	T-6th
MN Wmn's State Open	T-8th
MSHSL (Class 3A)	Champion
Twin Cities Jr	Champion
US Wmn's Amateur	Sectional Qualifier

CAREER HIGHLIGHTS

MN Wmn's Amateur	T-7th (2014)
MSHSL (Class 3A)	6th (2014)
	10th (2013)
US Wmn's Public Links	Sectional Qualifier (2014)



2015 HIGHLIGHTS

MN Wmn's Amateur	Champion
MN Wmn's Four-Ball	Champion
MN Wmn's State Open	Champion
US Wmn's Amateur	Round of 32

KENZIE NEISEN

New Prague Golf Club

**Born on July 28, 1995 • Student • Resides in New Prague
College: Oklahoma State University**

CAREER GOLF HIGHLIGHTS

MN Wmn's Amateur	2nd (2012) T-3 (2013) T-9 (2011)
MN Wmn's Match Play	Champion (2014) Quarterfinalist (2013, 2012)
MN Jr Girls'	3rd (2011) 8th (2010)
MN Wmn's Four-Ball	2nd (2014)
MN Wmn's State Open	2nd (2014) 7th (2013)
MN Jr PGA	T-7th (2013)

MSHSL Class 3A	Champion (2014) Co-Champion (2013) 2nd (2012) T-2nd (2010) 4th (2011)
US Wmn's Amateur	Match Play Qualifier (2012)
US Jr Girls' Amateur	Match Play Qualifier (2012) Sectional Qualifier (2013, 2010)
US Wmn's Public Links	Match Play Qualifier (2014)



2015 HIGHLIGHTS

MGA Wmn's Mid-Amateur	6th
MN Wmn's Sr Amateur	3rd
MN Wmn's Sr Match Play	Semifinalist
MN Wmn's Sr Four-Ball	3rd
MWPGA Public Links	T-4th
MWPGA Sr Public Links	Champion
MWPGA Four-Ball	3rd

CAREER HIGHLIGHTS

MGA Player of the Year	Wmn's ((2008, 2005, 2003, 2002, 2001) Wmn's Co-Player (1999) Sr Wmn's (2009, 2008)
MGA Wmn's Mid-Amateur	Champion (2013, 2003, 2002, 2001) 2nd (2014, 2005, 2000), T-2 (2011) 3rd (2008), T-3 (2009) 5th (2012, 2010)
MGA Mixed Team	Champion (2011, 2003, 1999) T-2nd (2002)
MN Wmn's Amateur	Champion (2000, 1999) 2nd (2002), T-2 (2008)
MN Wmn's Match Play	Semifinalist, (2005, 2002, 2000) Quarterfinalist (2010, 2004, 2003) Round of 16 (2012, 2011, 2009, 2008)

CLAUDIA PILOT

Grand View Lodge

**Born on May 9, 1957 • Resides in Lake Shore
College: Mankato State University**

MN Sr Wmn's Amateur	Champion (2009, 2007) 2nd (2014, 2012) 3rd (2013, 2008)
MN Wmn's Sr Match Play	Runner-Up 2013
MN Wmn's Four-Ball	Champion (2009, 2004, 2003) 2nd (2008, 2000), T-2nd (2010) T-3rd (2005, 2002, 1993) 4th (2014, 2011) T-5th (2007) T-8th (2006) 10th (2012)
MN Wmn's Sr Four-Ball	Champion (2014, 2012, 2010, 2009, 2008) 2nd (2013, 2011)
MN Wmn's State Open	2nd (2005, 2004)
MN Golf Champions	Champion (2002, 2000) 2nd (2001)
MWPGA Public Links	Champion (2005, 2004, 2003, 2001) 3rd (2014) 4th (2010, 2008) 5th (2013, 2011, 2002) 6th (2009), T-6th (2012)
MWPGA Match Play	Runner-up (2001) Semifinalist (2013, 2010, 2009, 2008)
MWPGA Sr Public Links	Champion (2008, 2007) 2nd (2014, 2013, 2011, 2010) T-2nd (2012)

MWPGA Four-Ball	Champion (2008, 2007, 2005, 2003, 2001) 2nd (2013, 2009, 2004) T-2nd (2014, 2010) 3rd (2011) T-4th (2012, 2002)
US Wmn's Open	Local Qualifier (2007)
US Wmn's Amateur	4 time Sectional Qualifier
US Sr Wmn's Amateur	Quarterfinalist (2010) Round of 32 (2012) Match Play Qualifier (2014, 2011)
US Wmn's Mid-Amateur	Quarterfinalist (2001) Round of 16 (2002) Round of 32 (2008, 2005) Match Play Qualifier (2009, 2006, 2003, 2000) Sectional Qualifier (2014, 2011, 2010, 2007, 2004)
USGA State Team	Champion (2001) Individual Medalist (2001) Team Member (2009, 2005, 2003, 1999)
Birchmont	Champion (2002) Semifinalist (2003, 2001)
Northland Invitational	Champion (2010, 2008, 2003, 2002, 2001, 2000) 2nd (2014) 3rd (2012)
SGA Sr Wmn's Amateur	Semifinalist (2008) Match Play Qualifier (2009, 2007)
Wmn's Trans-National	Round of 16 (2001)

*MGA Player Profiles
continued on next page.*

MGA PLAYER PROFILES

Women, Junior Girls and Senior Women continued



KATHERINE SMITH

Ironman Golf Club

Born on May 6, 1999 • Student • Resides in Detroit Lakes
School: Detroit Lakes High School

2015 HIGHLIGHTS

MN Wmn's Amateur	5th
MN Wmn's Match Play	Semifinalist
MN Jr Girls'	3rd
MN Jr PGA	2nd
MSHSL (Class 2A)	Champion

CAREER HIGHLIGHTS

MGA Jr Team	Individual: (Champion-2013, Co-Champion-2012, 2nd-2011) Team: (Champion-2013, 2nd-2011)
MN Wmn's Amateur	T-7th (2014)
MN Wmn's Match Play	Semifinalist (2014)
MN Wmn's Match Play	Quarterfinalist (2013)
MN Jr Girls'	Champion (2013) 3rd (2012)

MN Jr PGA	2nd (2012) 4th (2013)
MNPGA Jr Players	Champion (2013)
Tourn of Champions	2nd (2013)
MSHSL (Class 2A)	Champion (2014, 2012) Co-Champion (2013) T-5th (2011)
US Girls' Jr Amateur	Sectional Qualifier (2012)



BRENDA WILLIAMS

Windsong Farm

Born on October 29, 1959 • Graphic Designer
Resides in Minnetrista

2015 HIGHLIGHTS

MGA Wmn's Mid-Amateur	3rd
MN Wmn's Match Play	Runner-Up
MN Sr Wmn's Amateur	Champion
MN Wmn's Sr Four-Ball	3rd
MWPGA Public Links	T-8th
MWPGA Sr Public Links	T-3rd
MWPGA Four-Ball	3rd

CAREER HIGHLIGHTS

MGA Wmn's Mid-Amateur	Champion (1999) 2nd (2008, 2000) T-2 (2003) T-3 (2010, 2006) 5th (2009) 6th (2013, 2002), T-6th (2012, 2005) 7th (2011) T-8th (2007) 9th (2014)
MN Wmn's Amateur	T-5th (1999) T-10th (2008)
MN Wmn's Match Play	Runner-up (1999) Semifinalist (2014) Quarterfinalist (2003, 2002) Round of 16 (2010, 2008)
MN Sr Wmn's Amateur	2nd (2013, 2011) 3rd (2014, 2010) T-4th (2012)
MN Sr Wmn's Match Play	Champion (2011) Semifinalist (2013)
MN Wmn's Four-Ball	Champion (2009, 2004, 2003, 2000, 1998) 2nd (2013, 2008) T-2nd (2010) T-3rd (2005, 1999) 4th (2014, 2011) T-5th (2007) T-8th (2009, 2006) 10th (2012)
MN Sr Wmn's Four-Ball	Champion (2014, 2010) 2nd (2013, 2011)
MN Wmn's State Open	T-7th (2011)

MWPGA Public Links	5th (2009, 2006, 1999) T-5th (2010) 6th (2013, 2008, 2005, 2002) T-6th (2012) 8th (2014, 2004)
MWPGA Match Play	Runner-up (2006, 1999) Semifinalist (2011, 2008, 2007) Quarterfinalist (2002)
MWPGA Sr Public Links	T-2nd (2012) 3rd (2014, 2013) 4th (2010) 5th (2011)
MWPGA Four-Ball	Champion (2000) 2nd (2013, 2009, 2008, 2007, 2006) T-2nd (2010, 2001, 1999) 3rd (2011, 2005) T-4th (2012, 2004, 2003, 2002)
US Wmn's Amateur	Sectional Qualifier (2000)
US Wmn's Mid-Amateur	Round of 32 (2004) 9 time Sectional Qualifier
US Sr Wmn's Amateur	Round of 32 (2011) Sectional Qualifier (2013, 2012, 2010)
USGA State Team	Team Captain (2013) Team Member (1999)
Birchmont	Champion (2001) Semifinalist (2002)
Northfield Invitational	Champion (2007, 2005) Co-Champion (2004) 2nd (2012, 2008, 2000) 3rd (2010, 2009)



MINNESOTA CHAMPIONSHIPS

MN CHAMPIONSHIPS

Players and spectators gather around the scoreboard at the 2015 MSHSL Class AA Girls' Championship at the Ridges at Sand Creek.

MINNESOTA GOLF CHAMPIONS

Format: 54 holes of stroke play. Field cut for the final 18-holes.

Eligibility: Invitation only for winners and high-place finishers in selected Minnesota golf tournaments.

2016 INFORMATION

**42ND MINNESOTA
GOLF CHAMPIONS**

Friday-Sunday,
May 6-8, 2016

Golden Valley
Golf & Country Club
7001 Golden Valley Rd
Golden Valley, MN 55427
gvgcc.com
763.732.4140
Pro: Henry Orme

Entry Deadline
Thursday, April 28, 2016

FUTURE SITES

2017	Minneapolis GC
------	----------------

2015 RESULTS

41ST MINNESOTA GOLF CHAMPIONS

May 8-10, 2015

Minneapolis Golf Club, St. Louis Park, Minn.

7,045 yards, par 72



Champion: Clayton Rask



Rask

If you mention spring in Georgia to a golfer, he will probably start thinking idyllic thoughts about the drama at The Masters and the spectacular beauty of Augusta National.

But for Clayton Rask, who now makes his residence in Vinings, Ga., the spring of 2015 hasn't exactly been all azaleas, dogwoods, camellias and wisteria. He was robbed twice in a span of a couple of weeks. First they got his apartment, then his truck and a trailer, which was packed with the furniture he was planning to move -- to a safer neighborhood.

Things got better for Rask over the weekend after he returned to Minnesota. They usually do when Rask comes back to Minneapolis Golf Club to play in the Minnesota Golf Champions, and his return trip this year was no exception.

The 30-year-old former University of Minnesota star and MGA Player of the Year (2007) shot a final-round 68 (4 under par) on Sunday, capping it off with a birdie at the 18th, and that was the difference, as he claimed a one-stroke victory -- and the first-place check of \$2,150 -- with a 54-hole total of 214.

It was the fifth time Rask has won the Golf Champions crown, which ties the record set by Don Berry in 2010. If it hadn't been for Rask, Berry would have won the tournament for the sixth time, because he closed with a 71 and finished second at 215.

Scott Gustafson was the low amateur, for the third time, and he tied Wisconsin pro Ryan Helminen for third place at 216. Helminen matched Berry's 71, the second-best score of the day, and Gustafson shot 72.

Clayton Rask, Riverwood Nat.	74-72-68 214
Don Berry, Edinburgh USA	71-73-71 215
Scott Gustafson (a), Hazeltine Nat.	71-73-72 216
Ryan Helminen, Ridgeway GC (WI)	73-72-71 216
Ryan Peterson (ar)*, Interlachen CC	70-75-72 217
Trent Peterson (a), Valleywood GC	73-72-73 218
Donald Constable, Spring Hill GC	75-71-72 218
Lisa Grimes, Alexandria GC	74-73-72 219
Andrew Layton (a), Keller GC	73-71-76 220
Dylan Gergen (a), Mendakota CC	75-73-72 220
Kris Kroetsch, Fargo CC	77-73-71 221
Jon Trasamar, Windsong Farm GC	70-73-79 222
Brent Snyder, Troy Burne GC	75-73-74 222
Tyler Koivisto (a), Litchfield GC	76-72-74 222
Jon Trasamar, Windsong Farm	70-73-79 222

Ryan Paulson, Minneapolis GC	73-75-75 223
Benjamin Greve (a), Minneapolis GC	75-74-74 223
Erik Christopherson (a), StoneRidge GC	73-75-75 223
Thomas Campbell, University GC	73-78-74 225
Joe McCormick (a), Crow River GC	74-75-76 225
Justin Smith, University GC	73-74-78 225
Timothy Brovold, Bunker Hills GC	76-71-79 226
Andy Smith, Hazeltine Nat.	79-72-76 227
Tony Brown (a), Rush Creek GC	76-72-79 227
Jeff Sorenson, The Minikahda Club	75-71-81 227
Michael Christensen (a), Bunker Hills	73-78-78 229
Kevin Cashman, Bearpath G&CC	72-79-78 229
Andy Jacobson (a), Eagle Creek GC	73-76-80 229
Dale Jones, Mendakota CC	76-75-82 233

(a) – amateur, (ar) – former professional awaiting amateur reinstatement

PAST CHAMPIONS

2015	Minneapolis GC Clayton Rask	2001	Minneapolis GC Don Berry	1989	Minneapolis GC John Snyder
2014	Golden Valley G&CC Donald Constable	2000	Minneapolis GC Dave Tentis	1988	Minneapolis GC George Shortridge
2013	Minneapolis GC Clayton Rask	1999	Minneapolis GC John Harris	1987	Minneapolis GC Dave Tentis
2012	Minneapolis GC Brett Swedberg	1998	Minneapolis GC Kevin Cashman	1986	Minneapolis GC Jon Chaffee
2011	Minneapolis GC Don Berry	1997	Minneapolis GC Don Berry	1985	Minneapolis GC Bill Israelson
2010	Minneapolis GC Kane Hanson	1996	Minneapolis GC Scott Spence	1984	Minneapolis GC Jon Chaffee
2009	Bearpath G&CC John Harris	1995	Minneapolis GC Bill Brask	1983	Minneapolis GC George Shortridge
2008	Minneapolis GC Clayton Rask	1994	Minneapolis GC Tom Dolby	1982	Minneapolis GC Dan Croonquist
2007	Minneapolis GC Jeff Sorenson	1993	Minneapolis GC Kyle Anderson	1981	Minneapolis GC Joel Goldstrand
2006	Minneapolis GC Clayton Rask	1992	Minneapolis GC Bill Brask	1980	Minneapolis GC Ron Benson
2005	Minneapolis GC Don Berry	1991	Minneapolis GC John Harris	1979	
2004	Minneapolis GC Mike Christensen	1990	Minneapolis GC George Shortridge	1978	
2003				1977	
2002				1976	
				1975	



*Champion:
Clayton Rask*



*Low Amateur:
Scott Gustafson*

**MN
PGA**

MN GOLF CHAMPIONS

U.S. OPEN LOCAL QUALIFYING

Format: 18 holes of stroke play

Eligibility: Amateur or Professional

Handicap Index: 1.4 or lower at the time of entry

2016 INFORMATION

116TH U.S. OPEN LOCAL QUALIFYING

Monday, May 9, 2016

**Minnesota Valley
Country Club**
6300 Auto Club Rd
Bloomington, MN 55438
mvccgolf.com
952.884.1744
Pro: Rob Hary

Minneapolis Golf Club
2001 Flag Ave S
St. Louis Park, MN 55426
minneapolisgolfclub.com
952.544.0021
Pro: Dan Simpson

Entry Deadline
Wednesday, April 27, 2016

Championship Dates/Site
June 16-19, 2016
Oakmont Country Club
Oakmont, Pa.

FUTURE SITES

2017 TBD

2015 RESULTS

115TH U.S. OPEN LOCAL QUALIFYING

May 11, 2015
Edina Country Club,
Edina, Minn.
6,696 yards, par 72



*Medalist—Edina CC:
Grady Meyer*

EDINA COUNTRY CLUB RESULTS

QUALIFIERS

Grady Meyer (a), West Fargo, ND	69
Brent Snyder, Hudson, Wis.	70
Jay Jurecic, Crystal Falls, Mich	70
Donald Constable, Deephaven	70
Trent Peterson (a), Eagan	71

ALTERNATES

Samuel Foust (a), Edina	71
Tim McCormick, Madison, Wis.	72
(a) – amateur	

May 21, 2015
The Links at Northfork,
Ramsey, Minn.
6,989 yards, par 72



*Medalist—The Links at
Northfork: Robert Bell*

THE LINKS AT NORTHFORK RESULTS

QUALIFIERS

Robert Bell, Pierz	69
Eric Rolland, Rogers	71
Evan Degrazia (a), Thunder Bay, ON	72
Ryan Helminen, Menasha, Wis.	72

ALTERNATES

Julian Ramirez, Coon Rapids	72
Ben Skogen (a), Onalaska, Wis.	73
(a) – amateur	

Sectionals – None of the local qualifiers made it through sectionals to earn spots in the U.S. Open at Chambers Bay in University Place, Washington, June 15-21, 2015.



*Qualifiers—Edina CC: Brent Snyder, Jay Jurecic,
Don Constable and Trent Peterson*



*Qualifiers—Links at Northfork: Eric Rolland,
Evan DeGrazia, and Ryan Helminen*

US
GA

US OPEN

MWPGA FOUR-BALL CHAMPIONSHIP

Format: This is an 18 hole four-ball stroke play competition where two women play as partners, each playing her own ball. The lower score of the partners is the score for the hole.

Eligibility: Players must be current MWPGA league members. Team members may belong to different clubs. The lower handicap on each team determines the team's flight.

2015 RESULTS

21ST MWPGA FOUR-BALL CHAMPIONSHIP

May 16, 2015

Tanners Brook Golf Club, Forest Lake, Minn.

5,332 yards, par 72



Champions: Leigh Klasse and Olivia Herrick

Olivia Herrick has won the Minnesota Women's Public Golf Association Four-Ball Championship five times in the last six years.

On Saturday, Herrick made it four consecutive titles and back-to-back wins with Klasse as the two fired a 4-under par 68 and edged Sarah Burnham and Raelyn Spears after a three-hole playoff.

Herrick, Manitou Ridge Golf Club, teamed up with eight-time winner and recent Minnesota Golf Hall of Famer, Leigh Klasse, a year ago to win the championship by a stroke over Claudia Pilot and Brenda Williams at Valleywood Golf Course.

"We just enjoy playing with each other," Klasse said after the win Saturday. "We complement each other pretty well. I was pretty steady today and I think [Herrick] can make a putt from any place."

Asked if the pair will remain intact to attempt three straight titles next season, "I think so--we've got a pretty good thing going," Herrick laughed.

The team of Claudia Pilot and Brenda Williams carded a 2-under par 70 Saturday to finish in third place in the Championship Flight.

2016 INFORMATION

22ND MWPGA FOUR-BALL CHAMPIONSHIP

Saturday, May 14, 2016

Emerald Greens Golf Club
14425 Goodwin Ave
Hastings, MN 55033
emeraldgreensgolf.com
651.480.8558
Pro: Barry Wallin

Entry Deadline
Monday, May 2, 2016

FUTURE SITES

2017

TBD



Herrick



Klasse

MWPGA Four-Ball Championship continued on next page.

**MW
PGA**

FOUR-BALL

MWPGA FOUR-BALL CHAMPIONSHIP *Continued*

CHAMPIONSHIP FLIGHT

Leigh Klasse, Keller GC/ Olivia Herrick, Manitou Ridge GC	68*
<i>*Won in 3 hole playoff</i>	
Sarah Burnham, Rush Creek GC/ Raelyn Spears, Rush Creek GC	68
Brenda Williams, Pioneer Creek GC/ Claudia Pilot, Pines at Grandview	70



*Champions: Olivia Herrick
and Leigh Klasse*

Sally Deyak, Wapicada GC/ Bernie Brown, Wapicada GC	76
Merridith Duellman-Joly, Keller GC Lynn Anderson, Keller GC	76
Nicki Reuterfeldt, Fox Hollow GC/ Krista Larsen Fox Hollow GC	76
Deb Hayes, Keller GC/ Clare Pobanz, Keller GC	76
Jacqueline Santopietro, EWGA/ Angie Christo, EWGA	79

Top two finishers listed for rest of flights

FIRST FLIGHT

Terri Fjosne, Pokegama GC/ Renae Hultgren, Valleywood GC	77
Christina Payton, Keller GC/ Shelley Stepan, Manitou Ridge GC	77

SECOND FLIGHT

Joan Frie, Monticello CC/ Sandra Lemke, Monticello CC	81
Amy Anderson, Baker Nat. GC/ Brenda Michaelson, Baker Nat. GC	84

THIRD FLIGHT

Patric Polta, Keller GC/ Renee Kinney, Keller GC	80
Dianne Johnson, Logger's Trail GC/ Pat Kuslich, Logger's Trail GC	83

FOURTH FLIGHT

Peggy Hedback, Bunker Hills GC/ Pat Riemersma, Bunker Hills GC	86
Judy Anderson, Oak Glen GC/ Ramona Rodriguez, Keller GC	89

FIFTH FLIGHT

Jean Solheim, Geneva GC/ Patricia Staples, Geneva GC	88
Wendy Haisley, Rum River Hills GC/ Mary Baker, Rum River Hills GC	90

SIXTH FLIGHT

Cindy Jorgenson, Rum River Hills GC/ Sara Johnson, Rum River Hills GC	92
Wendy Wilde, Hiawatha GC/ Wendy Ferguson, Hiawatha GC	95

PAST CHAMPIONS

2015 Tanners Brook GC	2010 River Oaks Municipal GC	2005 Cedar Creek GC	2000 Bunker Hills GC
2014 Valleywood GC	Kristen Wagner/Ann Brille	Claudia Pilot/Leigh Klasse	Krista Larson/Nicki Reuterfeldt
Leigh Klasse/Olivia Herrick			
2013 Bunker Hills GC	2009 Manitou Ridge GC	2004 Greenhaven GC	1999 Majestic Oaks GC
Olivia Lansing/Kristen Wagner	Olivia Lansing/Kelly Godwin	Maria Sera/Cathy Sigvertsen	1998 Baker National GC
			Ann Brille/Kristy Kortuem
2012 Emerald Greens GC	2008 StoneRidge GC	2003 Keller GC	1997 Phalen Park GC
Olivia Lansing/Natalie Samb	2007 Valleywood GC	Claudia Pilot/Julie Kalina-Jensen	1996 Phalen Park GC
	Claudia Pilot/Leigh Klasse		1995 Phalen Park GC
2011 Keller GC	2006 Logger's Trail	2002 Phalen Park GC	Leigh Klasse/Betty Hale
Olivia Lansing/Natalie Lansing	Cathy Sigvertsen/Leigh Klasse	Claudia Pilot/Maria Sera	
		2001 Heritage Links GC	
		Lynn Anderson/Brenda Williams	

MW
PGA

FOUR-BALL

MPGA FOUR-BALL CHAMPIONSHIP

Format: 36 holes of Four-Ball stroke play in elective flights without handicap (Championship or Senior) with the remaining players divided into net flights based upon the numbers of entries and handicap. Each team member playing with 90% of his sloped handicap. The cumulative 36-hole team score (best-ball net of the team from each hole) will be the team's score for the championship.

Eligibility: Amateur players who are members of a club that is a member of the Minnesota Public Golf Association (MPGA) and carry an active GHIN handicap. Age requirement for Senior division is at least 50 years of age as of the first day of the championship.

Handicap Index: The partner's handicap indexes may not differ by more than 8.0 at time of entry. If the difference in handicaps changes to more than 8.0 between partners when the pairings are set-up, the higher handicap player will be reduced to 8.0 above the lower handicap player and then be put into the correct division.

2015 RESULTS

38TH MPGA FOUR-BALL CHAMPIONSHIP

May 16-17, 2015

Rum River Hills Golf Club, Ramsey, Minn.

6,308 yards, par 72



Champions: Trent Peterson and JT Johnson

In the 2015 MPGA Four-Ball Championship, JT Johnson and Trent Peterson pieced together a spectacular back nine at Rum River Hills Golf Club to shoot a 66 to win by three shots.

Peterson and Johnson, both from Valleywood Golf Course, opened the championship with an 8-under par 63, rolling in six birdies over the final nine holes.

During the final round, Johnson and Peterson started slow once again, carding ten consecutive pars to remain even for the round with just eight holes to play. Two birdies on the 11th and 12th got them rolling though and with a couple more birdies on the 15th and 18th they clinched their second MPGA Four-Ball title.

Playing in the final group with Johnson and Peterson, Tony Brown and Ben Strauman fired a final-round 70 to finish in a tie for second at 132.

2016 INFORMATION

39TH MPGA FOUR-BALL CHAMPIONSHIP

Saturday-Sunday,
May 21-22, 2016

Emerald Greens Golf Club
14425 Goodwin Ave
Hastings, MN 55033
emeraldgreensgolf.com
651.480.8558
Pro: Barry Wallin

Entry Deadline
Wednesday, May 11, 2016

FUTURE SITES

2017

TBD



Johnson

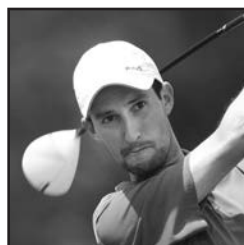

Peterson

MPGA Four-Ball Championship continued on next page.

MP
GA

FOUR-BALL

MPGA FOUR-BALL CHAMPIONSHIP *Continued*

CHAMPIONSHIP FLIGHT

J.T. Johnson/T. Peterson	63-66	129
B. Strauman /T. Brown	62-70	132
P. Carlson /J. Neuroth	64-68	132
J. Burleson/J. O'Neill	67-65	132
S. Barnes/J. Hanner	68-65	133
S. Schmitz/J. Polk	66-67	133
D. Holmes/D. Massey	66-68	134
J. Hawkinson/J. Hawkinson	66-68	134
D. Tulette/M Savini	66-68	134
C. Buege/M. Buege	69-66	135
M. Fiedler/J. Kautt	65-70	135
T. Duffey/R. Nelson	68-68	136
J. Voight /D. Hejny	68-69	137
A. Holtan/M. Tylke	71-67	138
D. Olson/S. Whittaker	71-68	139
T. O'Loughlin/P. Sax	67-72	139
J. Witham/B. Wohlers	70-69	139
J. Sauer/D. Schomer	70-69	139

J.B. Randall/B. Grossman	71-69	140
J. Rudquist/T. Vincelli	69-72	141
G. Murphy/L. Carlson	70-71	141
R. Newman/M. Sather	71-71	142
A. Hanson/S. Kvidera	72-71	143
C. Baron/J.B. Johnson	70-74	144
B. Witbeck/T. Nimmo	74-71	145
S. Morse/B. Walker	74-73	147
B. Haselbauer/T. Joseph	73-75	148
G. Blackwood/M. Christiansen	72-76	148
C. Skwarek/B. Monarch	73-79	152
A. Stein/N. Gagner	80-74	154
M. Aldrich/E. Christopherson	70-NC	NC

SENIOR FLIGHT

J. Sexton/T. Heidrick	69-69	138
R. Frieburg/M. Frie	70-66	136
D. Anderson/J. Rislove	69-70	139
P. Commers/J. Bock	70-70	140
T. Heidrick/J. Sexton	69-73	142
G. Huber/T. Moores	72-71	143
G. Erickson/S. Hanka	71-72	143
R. Sauer/R. Isaacson	71-73	144
D. Haugen/D. Haugen	72-73	145
M. Hegland/R. Kvittern	70-76	146
D. Sanchez/P. Korman	74-74	148
L. Beckstrom/D. McCarthy	71-78	149
D. Retka/S. Peterson	71-78	149
M. Dripps/D. Nelson	73-76	149

D. Sorenson/L. Valentini	75-74	149
R. Payne/J. Sicora	74-76	150
J. Hensel/D. Shaw	73-80	153
T. Crowe/M. McCann	75-79	154
M. Buhr/F. Gumphrey	76-NC	NC

NET FLIGHT 1 (Top ten listed)

M. Waks/K. Bayer	61-63	124
S. Dehn/B. Montgomery	64-61	125
K. Gerzsenyi /B. Gerzsenyi	65-61	126
J. Cole/B. Cole	64-65	129
J. Ellingson/S. Fredrickson	62-69	131
B. Milos/G. Frick	65-66	131
K. Johnson/R. Rockers	68-64	132
B. Lexvold/J. Lacombe	63-69	132
T. Maaske/R. Moorehead	67-65	132

NET FLIGHT 2 (Top ten listed)

M. Johnson/M. Rhode	64-62	126
T. Kelley/R. Hagberg	67-62	130
J. Hughes/R. Malby	64-67	131
J. Compton/D. Foell	66-65	131
M. Pohl/G. Krey	65-67	132
D. Lund/S. Dahl	66-67	133
B. Fulcher/T. Benson	67-66	133
A. Kilian/S. Gillette	66-68	134
P. Hanna/L. Farley	66-70	136
N. Nahrng/D. Farr	68-69	137
R. Pofel/S. Kopesky	67-70	137



*Champions: Trent Peterson
and JT Johnson*

PAST CHAMPIONS

2015	Rum River Hills GC Trent Peterson/JT Johnson	2006	River Oaks GC Dave Anderson/Tony Daffer	1996	Sawmill GC Mike Buhr/Fred Gumphrey	1986	Eastwood GC Jack Blesenger/Milt Swanson
2014	Monticello CC Andy Jacobson/Aaron Barber	2005	Pebble Lake GC	1995	Elk River GC	1985	Rich Acres GC Tom Lenfestey/John Anderson
2013	Eastwood GC Trent Peterson/JT Johnson	2004	Mississippi Natl GL Steve Johnson/Eric Johnson	1994	Rum River Hills GC Greg Murphy/Terry Moores	1984	Majestic Oaks GC Jeff Nordgren/Mark Mueller
2012	Rum River Hills GC Curtis Mohr/Tyler Goss	2003	Gross Natl GC Greg Murphy/Leif Carlson	1993	Site unknown Rick Ehrmantraut/Jerry Rislove	1983	Highland GC Denny Mrozek/Len Mrozek
2011	Emerald Greens GC Mark Frie/Rick Frieburg	2002	Site Unavailable Terry Moores/Greg Murphy	1992	Site unknown Leif Carlson/Greg Murphy	1982	Lebanon Hills GC Tom Dolby/Bruce Heglund
2010	Monticello CC Jordan Hawkinson/Clayton Johnson	2001	Mississippi Dunes GL/ Elk River GC Paul Commors/Steven Matson	1991	Keller GC Greg Murphy/Terry Moores	1981	Bunker Hills GC Greg Harvey/Steve Johnson
2009	Southbrook GC Jon Sauer/Tom Jenkins	2000	Results unavailable	1990	Elk River GC Jeff Teal/Ray Pontinen	1980	Brookview GC Dee/Lucas
2008	Monticello CC Derek Rolle/Brian Moores	1999	Site Unavailable Terry Moores/Greg Murphy	1989	Rum River Hills GC Bill Wiberg/Joe McCormick	1979	Northern Hills GC Rod Magnuson/Jerry Bibby
2007	Sundance GC Brent Jacobson/Troy Johnson	1998	River Oaks GC Pat Vincelli/Bob Harris	1988	Valleywood GC Ray Pontinen/Scott Peterson	1978	Bunker Hills GC Bill VonWald/Gene Parr
		1997	Princeton GC Bob Rodriguez/Brian Miller	1987	Northern Hills GC Dan Stonionis/Carth Johnson		

U.S. WOMEN'S OPEN SECTIONAL QUALIFYING

Format: 36 holes of stroke play

Eligibility: Amateur or Professional

Handicap Index: 4.4 or lower at the time of entry

2015 RESULTS

70TH U.S. WOMEN'S OPEN SECTIONAL QUALIFYING

May 18, 2015

Windsong Farm, Independence, Minn.

6,307 yards, par 71



Medalist: Sarah Burnham

At the age of 19, Sarah Burnham has more accolades, medals and trophies than most amateur golfers could ever aspire to accumulate.

Over the last three seasons Burnham has compiled 12 amateur victories and has been named MGA Women's Player of the Year, as well as three consecutive MGA Junior Girls' Player of the Year honors.

Just weeks after completing her freshman season at Michigan State University, Burnham notched possibly her most impressive and important victory as she carded a 9-over par 151 at Windsong Farm Monday to earn medalist honors and clinch a spot in the 2015 U.S. Women's Open Championship.

"I'm kind of in shock to be honest," Burnham said with a smile after her round Monday. "This is the only thing I've ever dreamed about. I don't care about going pro or anything, I just wanted to play in one U.S. Open. That's it—that's all I've ever wanted."

QUALIFIER

Sarah Burnham (a), Maple Grove	74-77	151
--------------------------------	-------	-----

ALTERNATES

Casey Danielson (a), Osceola, Wis.	80-74	154
------------------------------------	-------	-----

Megan Mingo (a), Yankton, S.D.	77-78	155
--------------------------------	-------	-----

(a) – amateur

Championship – Burnham finished her U.S. Women's Open debut at Lancaster Country Club in Pennsylvania by shooting 13-over par 153, missing the cut by nine strokes.

2016 INFORMATION

71ST U.S. WOMEN'S OPEN SECTIONAL QUALIFYING

Monday, May 16, 2016

Pebble Creek Golf Club

14000 Clubhouse Ln

Becker, MN 55308

pebblecreekgolf.com

763.200.4268

Pros: Troy Malo

Entry Deadline

Wednesday, May 4, 2016

Championship Dates/Site

July 7-10, 2016

CordeValle

San Martin, Calif.

FUTURE SITES

2017

TBD

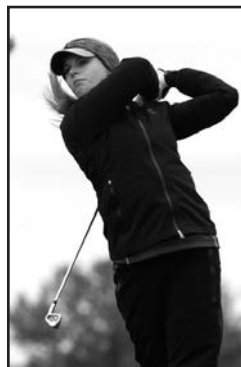

Burnham

US
GA

US
WOMEN'S
OPEN

MGA/PGA CUP MATCHES

Established in 1977, the MGA/PGA Cup Matches has 20 amateurs and 20 professionals face each other for 18-holes of concurrent singles and four-ball matches.

Invitations are extended to the top 12 golfers in the MGA Player Point Standings and the top four golfers in both the MGA Men's Senior Point Standings and the MGA Women's Point Standings from the previous year. The PGA has a similar selection criteria.



2016 INFORMATION

40TH MGA/PGA CUP MATCHES

Tuesday, May 24, 2016

Bunker Hills Golf Club
12800 Bunker Prairie Rd.
Coon Rapids, MN 55448
bunkerhillsgolf.com
763.755.4141
Pro: Tim Anderson

FUTURE SITES

2017 **Stillwater CC**
May 26, 2017

2018 **White Bear YC**
May 30, 2018



*Team Captains:
Doug Hoffmann (MGA)
and Darren DeYoung
(MNPGA)*

2015 RESULTS

39TH MGA/PGA CUP MATCHES

May 19, 2015

Southview Country Club, West St. Paul, Minn.

6,404 yards, par 71 men • 5,720 yards, par 73 women



MGA Team shown above. The MGA prevailed 26 1/2-13 1/2.

MGA TEAM

SENIORS

John Anderson, Bunker Hills GC
Leif Carlson, Hastings CC
Jon Empanger, Island View GC
Jerry Rose, Alexandria GC

WOMEN

Hailey Boner, Southview CC
Leigh Klasse, Keller CC
Anna Laorr, Hazeltine National GC
Claudia Pilot, Grand View Lodge

MEN

Tony Brown, Wayzata CC
Jesse Bull, Golden Valley G&CC
Jonathan Hanner, Baker National GC
Andy Jacobson, Eagle Creek GC
Joel B. Johnson, Tanners Brook CC
JT Johnson, Keller CC
Troy Johnson, Medina G&CC
Johnny Larson, Dacotah Ridge GC
Grady Meyer, Windsong Farm
Ross Miller, Riverwood National GC
Trent Peterson, Valleywood GC
Jesse Polk, Hastings CC

MN PGA TEAM

SENIORS

Dale Jones, Mendakota CC
Dave Nordeen, Somerby GC
George Smith, 2nd Swing Golf
Thomas Vizina, The Oaks GC

WOMEN

Angela Ause, Oak Marsh GC
Lori Money, Deer Run CC
Kristi Meyer, Golden Valley G&CC
Kathy Swanson, Minnesota Section PGA

MEN

Luke Benoit, Interlachen CC
Chris Borgen, Lost Spur GC
Tim Brovold, Bunker Hills GC
Eric Chiles, Chaska TC
Derek Holmes, River Oaks Municipal GC
Mike Marshall, Oak Ridge CC
Scott McDonald, Minnewaska GC
Chris Peterson, Dellwood CC
Andy Smith, Hazeltine National GC
Brent Snyder, Troy Burne GC
Danny Sinksen, Elmwood GC
Dave Tentis, Troy Burne GC

MGA

MGA/PGA CUP

The professionals from the PGA may hold a 27-9-2 all-time lead against the amateurs from the Minnesota Golf Association at the MGA/PGA Cup Matches, but the MGA repeated as champions again for the second year in a row with a 26 ½- 13 ½ victory in the 39th installment of the championship at Southview Country Club.

SINGLES MATCHES - ONE POINT EACH

Jerry Rose, MGA def. Thomas Vizina, PGA	4&2
Jon Empanger, MGA def. George Smith, PGA	2&1
Leif Carlson, MGA halved with Dale Jones, PGA	All square
John Anderson, MGA def. Dave Nordeen, PGA	2&1
Jesse Bull, MGA def. Scott McDonald, PGA	2&1
Troy Johnson, MGA def. Luke Benoit, PGA	3&1
Trent Peterson, MGA def. Andy Smith, PGA	2&1
Derek Holmes, MGA def. Joel (JT) Johnson, MGA	5&4
Brett Snyder, PGA def. Tony Brown, MGA	3&1
Jesse Polk, MGA def. Dave Tentis, PGA	1 up

Leigh Klasse, MGA def. Kathy Swanson, PGA	5&4
Claudia Pilot, MGA def. Lori Money, PGA	7&6
Anna Laorr, MGA def. Angela Ause	3&1
Krsiti Meyer, PGA def. Hailey Boner, MGA	4&2
Ross Miller, MGA def. Tim Brovold	4&3
Grady Meyer, MGA halved with Mike Marshall, PGA	All square
Joel B Johnson, MGA def. Eric Chiles, PGA	1 up
Jonathan Eli Hanner, MGA halved with Chris Peterson, PGA	All square
Andy Jacobson, MGA def. Chris Borgen, PGA	4&2
Johnny Larson, MGA def. Danny Sinksen, PGA	2&1

FOUR-BALL MATCHES - TWO POINTS EACH

Rose/Empanger, MGA def. Vizina/Smith, PGA	2&1
Jones/Nordeen, PGA def. Carlson/Anderson, MGA	1 up
Bull/Johnson, MGA def. McDonald/Benoit, PGA	3&2
Smith/Holmes, PGA def. Peterson/Johnson, MGA	1 up
Tentis/Snyder, PGA def. Brown/Polk, MGA	1 up
Klasse/Pilot, MGA def. Money/Swanson, PGA	7&6
Laorr/Boner, MGA def. Ause/Meyer, PGA	1 up
Miller/Meyer, MGA def. Brovold/Marshall, PGA	2&1
Chiles/Peterson, PGA def. Johnson/Hanner, MGA	2&1
Jacobson/Larson, MGA def. Borgen/Sinksen, PGA	3&1

MGA

MGA/PGA CUP

PAST CHAMPIONS

2015	Southview CC MGA 26.5 – PGA 13.5	2005	Chaska TC MGA 32 – PGA 16	1995	Golden Valley G&CC MGA 29 – PGA 19	1985	Hillcrest GC PGA 22.5 – MGA 17.5
2014	Oak Ridge CC MGA 24.5 – PGA 15.5	2004	Dacotah Ridge GC MGA 24 – PGA 24	1994	Links at Northfork PGA 22 – MGA 18	1984	Hazeltine Nat. GC PGA 20 – MGA 20
2013	Indian Hills GC PGA 22 – MGA 18	2003	TPC Twin Cities MGA 26.5 – PGA 21.5	1993	Southview CC PGA 21.5 – MGA 18.5	1983	Olympic Hills GC PGA 23.5 – MGA 16.5
2012	Woodhill CC MGA 24 – PGA 16	2002	Bunker Hills GC PGA 29.5 – MGA 18.5	1992	Fox Hollow GC PGA 33 – MGA 7	1982	Olympic Hills GC MGA 21.5 – PGA 18.5
2011	Windsong Farm PGA 27.5 – MGA 12.5	2001	Edina CC PGA 29.5 – MGA 18.5	1991	Edinburgh USA PGA 23.5 – MGA 16.5	1981	Olympic Hills GC PGA 21.5 – MGA 18.5
2010	Rush Creek GC PGA 26.5 – MGA 13.5	2000	Hillcrest GC PGA 30 – MGA 18	1990	Marshall GC PGA 35.5 – MGA 4.5	1980	Dellwood Hills GC PGA 24 – MGA 16
2009	Bent Creek GC PGA 27.5 – MGA 12.5	1999	Giants Ridge GC PGA 36 – MGA 12	1989	Rolling Green CC MGA 24.5 – PGA 15.5	1979	Edina CC PGA 29 – MGA 11
2008	Somerby GC PGA 22 – MGA 18	1998	Mankato GC PGA 28 – MGA 20	1988	Mississippi Nat. CL PGA 26.5 – MGA 13.5	1978	Olympic Hills GC PGA 20.5 – MGA 19.5
2007	Keller CC MGA 21.5 – PGA 18.5	1997	Midland Hills CC PGA 31 – MGA 17	1987	Hastings CC PGA 24 – MGA 16	1977	Edina CC MGA 22 – PGA 18
2006	Mendakota CC PGA 26 – MGA 22	1996	Forest Hills GC PGA 33 – MGA 15	1986	Stillwater CC PGA 26 – MGA 14		

U.S. SENIOR OPEN SECTIONAL QUALIFYING

Format: 18 holes of stroke play

Eligibility: Must be 50 years old on or before the first day of the championship.

Handicap Index: 3.4 or lower at the time of entry

2016 INFORMATION

37TH U.S. SENIOR OPEN SECTIONAL QUALIFYING

Thursday, June 30, 2016

Dellwood Country Club
29 E Hwy 96
Dellwood, MN 55110
dellwoodcountryclub.com
651.426.4733
Pro: Clayton Johnson

Entry Deadline

Wednesday, June 8, 2016

Championship Dates/Site

August 11-14, 2016
Scioto Country Club
Columbus, Ohio

FUTURE SITES

2017

TBD

2015 RESULTS

36TH U.S. SENIOR OPEN SECTIONAL QUALIFYING

May 26, 2015

Bent Creek Golf Club, Eden Prairie, Minn.

6,522 yards, par 71



Medalist: Bob Niger

A 2-under par 34 on the final nine holes at Bent Creek Golf Club proved to be the difference for Bob Niger Wednesday, as Niger finished his round at 2-under par 69 at the 2015 U.S. Senior Open Sectional Qualifier to claim medalist honors and a spot in the championship at the Del Paso Country Club, June 25-28 in Sacramento, Calif.

Niger, El Dorado Hills, Calif., has qualified for the championship twice previously, with his 2012 appearance resulting in a missed cut.

Carding a 1-under par 70, Don Berry finished as first alternate and Australian Glenn Joyner finished as second alternate after a playoff with David Kokesh as both golfers finished at 1-over par 72.



Niger

QUALIFIER

Bob Niger, El Dorado Hills, CA 69

ALTERNATES

Don Berry, Rogers 70

Glenn Joyner, Brighton, Victoria 72

Championship – Niger did not make the cut for the final rounds of the championship.

US
GA

US SENIOR OPEN

MGA WOMEN'S MID-AMATEUR CHAMPIONSHIP

Women's Mid-Amateur Details:

Format: 36 holes of stroke play

Eligibility: Must be 25 years of age by the first day of the championship.

Handicap Index: 12.4 at the time of entry.

NEW! Women's Net Individual Details:

Format: 36 holes of stroke play

Eligibility & Handicap Index: Entries are open to any female amateur golfer who is currently an Associate Member of the MGA. There are no age or handicap index requirements for this tournament.



2015 RESULTS

19TH MGA WOMEN'S MID-AMATEUR CHAMPIONSHIP

May 31-June 1, 2015

Bunker Hills Golf Club, Coon Rapids, Minn.

5,585 yards, par 72



Champion: Olivia Herrick

Entering the final round of the 19th Minnesota Golf Association Women's Mid-Amateur Championship with a two-stroke lead at Bunker Hills Golf Club, Olivia Herrick carded a 79 to fend off Leigh Klasse to win her second consecutive championship.

Herrick earned her first mid-amateur title last year with a two-stroke victory over Claudia Pilot and found herself in a similar situation heading into this year's final round.

Carrying a one-stroke lead to the final hole, Herrick put her approach to within five feet with an aggressive shot at a pin placed left on the green. Herrick rolled her birdie putt right of the cup, but had an easy tap-in to clinch her second mid-amateur title, shooting a 79 to finish on top at 154.

Brenda Williams, Windsong Farm, carded an 85 to open the tournament Sunday, but came back with a 3-over par 75 Monday to finish second at 160, six shots off the lead.

2016 INFORMATION

20TH MGA WOMEN'S MID-AMATEUR CHAMPIONSHIP

NEW!
2016 MINNESOTA WOMEN'S NET INDIVIDUAL TOURNAMENT

Sunday-Monday,
August 7-8, 2016

Pebble Creek Golf Club
14000 Clubhouse Ln
Becker, MN 55308
pebblecreekgolf.com
763.200.4268
Pros: Troy Malo

Entry Deadline
Sunday, July 24, 2016

FUTURE SITES

2017 Site TBD
Week of August 6, 2017

2018 Site TBD
Week of August 5, 2018



Herrick

MGA Women's Mid-Amateur Championship continued on next page.

MGA

WOMEN'S MID-AM

MGA WOMEN'S MID-AMATEUR CHAMPIONSHIP

Continued

PAST CHAMPIONS

2015	Bunker Hills GC
2014	Victory Links GC Olivia Herrick, Dellwood CC
2013	The Legacy at Cragun's Claudia Pilot, Austin CC
2012	Brackett's Crossing CC Kristen Wagner, Minneapolis GC
2011	Elk River CC Leigh Klasse, Meadowbrook GC
2010	Indian Hills GC Amy Schintz, Lester Park GC
2009	Mankato GC Alison Hurley, MN Valley CC
2008	Pebble Creek GC
2007	Edina CC
2006	Owatonna CC
2005	Fox Hollow GC
2004	Island View GC Leigh Klasse, Meadowbrook GC
2003	Dahlgreen GC
2002	Cannon GC
2001	Elk River CC Claudia Pilot, Austin CC
2000	Izatys G&YC Lynn Anderson, Baker Natl. GC
1999	Marshall GC Brenda Williams, Island View GC
1998	Braemar GC Lynn Anderson, Baker Nat. GC
1997	Fox Hollow GC Kelly Burley, Elk River CC

OVERALL

Olivia Herrick, Mantion Ridge GC	75-79 154
Leigh Klasse, Keller GC	77-78 155
Brenda Williams, Windsong Farm	85-75 160
Betsy Aldrich, Woodhill CC	81-80 161
Alison Hurley, Minnesota Valley CC	79-83 162
Claudia Pilot, Grand View Lodge	82-81 163
Christine Dean, Interlachen CC	81-83 164
Lynn Anderson, Keller GC	84-82 166
Ellie Layton, Rochester Golf & CC	82-87 169
Merridith Duellman-Joly, Keller GC	85-85 170
Barbara Patrow, Bunker Hills GC	83-88 171
Beth Ripley, Bunker Hills GC	89-83 172
Kathryn Hauff, Bunker Hills GC	86-87 173
Susan Ritter, Bunker Hills GC	89-84 173
Audrey Richmond, Bent Creek CC	87-87 174
Kara Salava, Prestwick CC	83-91 174
Kathy Hubert-Wyss, Bunker Hills GC	83-92 175
Clare Poblantz, Keller GC	89-88 177
Michelle Peterson, Monticello CC	90-87 177
Molly Baker, Braemar GC	89-89 178
Sally Deyak, Wapicada CC	86-92 178
Rachael Stoebe, Braemar GC	90-89 179
Stacy O'Reilly, TPC Twin Cities	93-86 179
Elizabeth Moon, Bunker Hills GC	88-95 183
Katherine Moore, Wayzata CC	89-95 184
Lori Wohlrabe, Fox Hollow GC	91-93 184
Rita Gay, Falcon Ridge GC	96-88 184
Renae Lefebvre, Monticello CC	95-91 186
Cheryl Lombardi, Hollydale GC	95-92 187
Joan Frie, Monticello CC	98-89 187
RaNae Martinson, Koronis Hills GC	96-92 188
Barb Hanson, Whitefish GC	88-101 189
Lynn Cunningham, Rum River Hills GC	92-97 189
Mary George, Keller GC	93-98 191
Jane Covart, Rum River Hills GC	99-106 205
Mimi Swanson, Whitefish GC	105-102 207

BERG FLIGHT

Olivia Herrick, Dellwood CC	75-79 154
Leigh Klasse, Keller GC	77-78 155
Brenda Williams, Windsong Farm	85-75 160
Alison Hurley, Minnesota Valley CC	79-83 162
Claudia Pilot, Grand View Lodge	82-81 163
Christine Dean, Interlachen CC	81-83 164
Kathryn Hauff, Bunker Hills GC	86-87 173

WHITWORTH FLIGHT

Betsy Aldrich, Woodhill CC	81-80 161
Lynn Anderson, Keller GC	84-82 166
Ellie Layton, Rochester G&CC	82-87 169
Kara Salava, Prestwick CC	83-91 174
Rachael Stoebe, Braemar GC	90-89 179
Katherine Moore, Wayzata CC	89-95 184

SUGGS FLIGHT

Merridith Duellman-Joly, Keller GC	85-85 170
Audrey Richmond, Bent Creek CC	87-87 174
Kathy Hubert-Wyss, Bunker Hills GC	83-92 175
Clare Poblantz, Keller GC	89-88 177
Sally Deyak, Wapicada CC	86-92 178
Stacy O'Reilly, TPC Twin Cities	93-86 179
Lori Wohlrabe, Fox Hollow GC	91-93 184

LOPEZ FLIGHT

Barbara Patrow, Bunker Hills GC	83-88 171
Susan Ritter, Bunker Hills GC	89-84 173
Michelle Peterson, Monticello CC	90-87 177
Molly Baker, Braemar GC	89-89 178
Elizabeth Moon, Bunker Hills GC	88-95 183
Rita Gay, Falcon Ridge GC	96-88 184
Joan Frie, Monticello CC	98-89 187
Lynn Cunningham, Rum River Hills GC	92-97 189
Barb Hanson, Whitefish GC	88-101 189
Mary George, Keller GC	93-98 191

WRIGHT FLIGHT

Beth Ripley, Bunker Hills GC	89-83 172
Renae Lefebvre, Monticello CC	95-91 186
Cheryl Lombardi, Hollydale GC	95-92 187
RaNae Martinson, Koronis Hills GC	96-92 188
Jane Covart, Rum River Hills GC	99-106 205
Mimi Swanson, Whitefish GC	105-102 207



*Champion:
Olivia Herrick*

MGA

WOMEN'S MID-AM

MINNESOTA SENIOR OPEN

Format: 36 holes of stroke play.

Eligibility: Amateur or Professional aged 50 and over as of the first day of the tournament.

2015 RESULTS

31ST MINNESOTA SENIOR OPEN

June 2-3, 2015

Island View Golf Club

6,578 yards, par 72



Champion: Don Berry

Don Berry may have only recorded one birdie during his final round, but it came at the most opportune time as Berry birdied the second playoff hole to outduel Brad Schmierer and claim his fourth consecutive Minnesota Senior Open title at Island View Golf Club.

Berry, Schmierer and Bump Werness all finished at 1-under par 143 after 36 holes of regulation, and after Werness failed to get up-and-down for par on the first playoff hole, Schmierer forced a second playoff hole with Berry after dropping a 25-foot, downhill putt to stay alive.

Hitting his third shot from the sand at the par-5 first hole, the three-time defending champion Berry spun his ball back to within three feet of the pin and rolled in his birdie to claim his fourth straight Minnesota Senior Open title.

"It's always nice to play with [Schmierer] and I thought [Werness] played really well today, but I feel like I could've made things a lot easier on myself," Berry said following his victory. "The way I hit the ball I felt like I could've shot quite a bit under, but it's nice to win.

"I hit the ball well today but my putting has been so bad this year so far. I hit a lot of good shots but I didn't make a birdie until the 20th hole today and only made three yesterday."

2016 INFORMATION

32ND MINNESOTA SENIOR OPEN

Thursday-Friday,
June 2-3, 2016

Minnesota Valley
Country Club
6300 Auto Club Rd
Bloomington, MN 55438
mvccgolf.com
952.884.1744
Pro: Rob Hary

Entry Deadline
Wednesday, May 25, 2016

FUTURE SITES

2017 Baker National GC



Berry

**MN
PGA**

MN SENIOR OPEN

Minnesota Senior Open Championship continued on next page.

MINNESOTA SENIOR OPEN *Continued*

PAST CHAMPIONS

2015	Don Berry
2014	
2013	
2012	
2011	Bill Israelson
2010	Steve Whittaker
2009	John Anderson
2008	Michael Zinni
2007	
2006	
2005	Mike Barge
2004	Peter Krause
2003	Michael Morley
2002	Al Egge
2001	Dave Rovick
2000	Rick McArdle
1999	Terry Simon
1998	Bill Brask
1997	Ron Benson
1996	George Shortridge
1995	
1994	John Reicht
1993	
1992	Dan Small
1991	Dave Rovick
1990	Jim Scheller
1989	Loyal "Bud" Chapman
1988	Bob Brue
1987	John Cook
1986	George Reynolds
1985	Dick Kohlbray



*Champion:
Don Berry*

Don Berry, Edinburgh USA CC	69-74	143	John Juntilla (a), Island View CC	83-74	157
Brad Schmierer, Hastings CC	73-70	143	Robert Snyder (a), Cannon CC	83-74	157
Bump Werness Golf Galaxy	72-71	143	John Spreiter (a), Litchfield CC	83-74	157
David Kokesh (a), Bent Creek GC	74-72	146	Carl Horsch (a), Hazeltine Nat CC	79-79	158
Jon Empanger (a), Island View GC	69-77	146	Greg Murphy (a), Keller CC	80-78	158
Mike Barge, Hazeltine National CC	74-73	147	Tim Giebler (a), Stillwater CC	78-80	158
Jeff Teal (a), Island View GC	79-69	148	Steve Hjortness (a), Eastwood GC	82-76	158
John Harris, Edina CC	70-78	148	Terry Moores III (a), Loggers Trail CC	77-81	158
Keith Erickson (a), River Oaks GC	76-73	149	Eric Heimsness (a), Somerby CC	76-82	158
Scott Peterson, Riverwood GC	73-76	149	Greg Buckingham (a), Rush Creek CC	79-80	159
David Whittaker (a), Northland CC	78-72	150	Tom Garside (a), Tanners Brook CC	81-78	159
Thomas Vizina, Oaks CC	77-73	150	Craig Hanson (a), Windsong Farm	82-77	159
Tom Whaley (a), Minneapolis CC	76-74	150	Mark Hayes (a), Keller CC	82-77	159
Scott Ainsworth (a), Minneapolis CC	75-75	150	Dan Hjermstad (a), Edinburgh USA	83-76	159
Steve Whittaker (a), Pebble Creek CC	74-76	150	Dave DuSchane, Somerset CC	78-82	160
Marc Redman (a), Minnesota Valley CC	79-72	151	Steven Knutson (a), Brackett's Crossing	84-76	160
Aaron McClay, Riverwood Nat GC	79-72	151	John Wells (a), Olympic Hills CC	80-81	161
Steven Fessler, Riverwood Nat GC	78-73	151	RJ Smiley (a), Braemar CC	81-80	161
Kevin Cashman, Bearpath C&CC	81-70	151	Dan Spillum (a), Island View GC	85-76	161
David Steingart (a), Edina CC	78-73	151	Bob Miller, Rich Spring CC	78-84	162
Dale Jones, Mendakota CC	77-74	151	Jonathan Swanson, Purple Hawk CC	84-78	162
John Anderson (a), Bunker Hills GC	77-74	151	Mark Rezac (a), Bunker Hills GC	81-82	163
George Smith, 2nd Swing	77-75	152	Bill Schommer (a), Brackett's Crossing	81-82	163
Patrick Muellerleile (a), Eagle Valley CC	77-75	152	Michael White (a), Elk River CC	83-80	163
Jay Norman Unattached	77-75	152	Robert Patrick (a), Rush Creek CC	84-79	163
Pat Vincelli (a), Brackett's Crossing CC	77-75	152	Gordon Skaar, Eagle Ridge CC	78-86	164
Matt Vandelac Unattached	76-76	152	Peter Krause, Edinburgh USA CC	82-82	164
John Sexton (a), Valleywood GC	75-77	152	Tryg Pederson (a), Interlachen CC	83-81	164
Jeff Otto, Olympic Hills GC	75-77	152	John Leimbach, Bulrush GC	83-81	164
Joel (JT) Johnson (a), Valleywood GC	78-75	153	Marty Lass, Edina CC	85-79	164
Leif Carlson (a), Valleywood GC	82-72	154	Rick Hauch (a), Edinburgh USA	83-82	165
Gary Huber (a), Loggers Trail GC	75-79	154	David Rehfeldt (a), StoneRidge CC	84-81	165
Pat Smith (a), The Minikahda Club	79-76	155	Bob Auman (a), Links at Northfork	84-81	165
Tim Consior (a), Golden Valley G&CC	79-76	155	Tim Laudner (a), Edinburgh USA	86-79	165
Jim Lehman (a), Windsong Farm CC	81-74	155	Ed Bialek, Oak Ridge CC	82-85	167
Scott Thul (a), Purple Hawk CC	78-77	155	Gregory Blackwood (a), Edinburgh USA	87-83	170
Bob Neuberger (a), Rush Creek CC	78-77	155	Scott Petersen, Gopher Hills CC	87-85	172
Gary Johnson (a), Island View GC	78-77	155	Jeff Sawyer, Chomonix CC	88-85	173
Tom Smith (a), Brackett's Crossing CC	77-78	155	Stuart Finley (a), Bunker Hills GC	86-88	174
Dave Nordeen, Somerby GC	77-79	156	Kevin Treacy (a), Northland CC	88-88	176
Richard Soskin (a), Spring Hill GC	83-73	156	Richard Rahe (a), Saint Cloud CC	89-89	178
Bill Tadewald (a), Bunker Hills GC	77-79	156			
Richard Blooston (a), Edina CC	78-79	157			

(a) – amateur

MWPGA MATCH PLAY CHAMPIONSHIP

Format: 18-hole match-play competition with consolation. Each flight will play one match per day.

Eligibility: Players must be a current MWPGA league member.

2015 RESULTS

12TH MWPGA MATCH PLAY CHAMPIONSHIP

June 5-7, 2015

Bunker Hills Golf Club, Coon Rapids, Minn.

5,551 yards, par 72

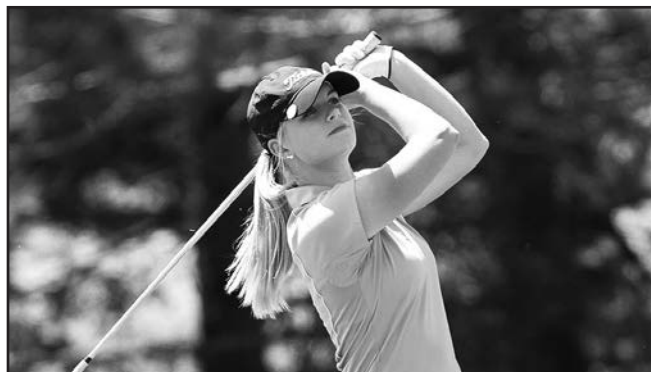

Champion: Sarah Burnham

With three consecutive birdies on the back nine Sunday at Bunker Hills Golf Club, Sarah Burnham rallied from an early deficit to defeat Olivia Herrick and claim her second straight Minnesota Women's Public Golf Association Match Play Championship.

Herrick, winner in 2008 and 2010, took control of the match early and carried the lead into the turn but Burnham won four consecutive holes to start the final nine, making some key putts down the stretch to eventually defeat Herrick, 2 and 1.

"I wanted to come in and play my game, but I was struggling a bit early on. I wasn't striking my irons that well and putting a little too aggressively," Burnham said after her win Sunday, "I started to hit the ball better and get more confidence so I was able to focus a little more.

"I'm excited—I love playing in these events, they're always a lot of fun," she said.

Taking advantage of an early bogey by Burnham on the second hole, Herrick grabbed the early lead before Burnham squared the match on the following hole with a birdie.

Herrick, Manitou Ridge Golf Club, played a steady front nine, shooting 2-over par 38, regaining the lead after Burnham's second bogey of the day at the fourth.

The two-time champion Herrick improved her lead after yet another bogey by Burnham at the seventh and Herrick would carry a 2-up lead to the final nine holes Sunday.

2016 INFORMATION

13TH MWPGA MATCH PLAY CHAMPIONSHIP

Friday-Sunday,
June 3-5, 2016

Bunker Hills Golf Club
12800 Bunker Prairie Rd.
Coon Rapids, MN 55448
bunkerhillsgolf.com
763.755.4141
Pro: Tim Anderson

Entry Deadline
Monday, May 23, 2016

FUTURE SITES

2017

TBD



Burnham

MWPGA Match Play Championship continued on next page.

MWPGA MATCH PLAY CHAMPIONSHIP *Continued*

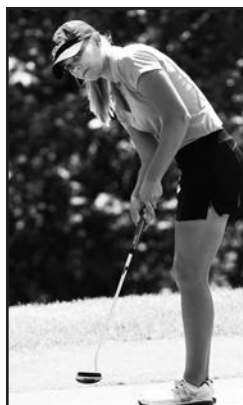

*Champion:
Sarah Burnham*



*Runner-Up:
Olivia Herrick*

The match was ultimately decided on the putting surface Sunday as Burnham began to build momentum at No. 10 with a four-foot putt for par after missing the green left, cutting into Herrick's lead.

Both Burnham and Herrick found the rough off the tee at the 11th, but Burnham put her second just short of the green and rolled in her second straight birdie after pitching to five feet from the flagstick, pulling even with Herrick.

Burnham's poise was evident as she claimed her first lead of the day by dropping a 25-foot birdie putt at the par-3 12th hole before sticking her approach to inside three feet at the 13th, making birdie to take a sizeable 2-up lead with five holes to play.

Herrick fought back at the par-4 16th as she two-putted for par, while Burnham failed to get up-and-down from a greenside bunker and her lead was trimmed to two with two holes to play.

At the par-3 17th, Burnham's tee shot found the bunker right of the green but she would put her second to five feet, rolling in her par putt to clinch her second straight MWPGA Match Play victory, playing the final eight holes at 2-under par.

CHAMPIONSHIP FLIGHT QUARTERFINALS

Sarah Burnham def. Lynn Anderson	5&4
Leigh Klasse def. Kathryn Hauff	6&5
Olivia Herrick def. Brenda Williams	6&5
Lexi Bollant def. Amanda Bigger	3&2

CHAMPIONSHIP FLIGHT SEMIFINALS

Burnham def. Klasse	4&3
Herrick def. Bigger	5&4

CHAMPIONSHIP FLIGHT FINALS

Burnham def. Herrick	2&1
----------------------	-----

FIRST FLIGHT FINALS

Kaitlyn Alvarez def. Melissa Pickar	2&1
-------------------------------------	-----

SECOND FLIGHT FINALS

Mary George def. Molly Baker	2&1
------------------------------	-----

THIRD FLIGHT FINALS

Beth Ripley def. Jan Nelson	8&7
-----------------------------	-----

FOURTH FLIGHT FINALS

Cindy Miller def. Jeanne Drewes	5&4
---------------------------------	-----

FIFTH FLIGHT FINALS

Nikki Stiller def. Sarajane Myers	19 holes
-----------------------------------	----------

SIXTH FLIGHT FINALS

Sun Woo James def. Judy Hoy	6&4
-----------------------------	-----

PAST CHAMPIONS

Champion listed first with
Runner-Up listed second.

2015	Phalen Park GC Sarah Burnham Olivia Herrick
2014	Phalen Park GC Sarah Burnham Leigh Klasse
2013	Brookview GC Leigh Klasse Olivia Herrick

2012	Brookview GC Gretchen Huhnerkoch Olivia Lansing	2009	Phalen Park GC Leigh Klasse Cassie Deeg	2006	Phalen Park GC Leigh Klasse Unknown
2011	Brookview GC Kristen Wagner Leigh Klasse	2008	Phalen Park GC Olivia Lansing Leigh Klasse	2005	Phalen Park GC Claudia Pilot Unknown
2010	Brookview GC Olivia Lansing Leigh Klasse	2007	Phalen Park GC Lynn Anderson Unknown	2004	Phalen Park GC Claudia Pilot Unknown

MINNESOTA STATE HIGH SCHOOL CHAMPIONSHIPS

Format: 36 holes of stroke play.

Eligibility: Teams and individuals qualify through sub-section rounds.

2015 RESULTS

2015 MINNESOTA STATE HIGH SCHOOL CHAMPIONSHIP

June 9-10, 2015

A: Pebble Creek Golf Club, Becker, Minn.

AA: Ridges at Sand Creek, Jordan, Minn.

AAA: Bunker Hills Golf Club, Coon Rapids, Minn.

A BOYS' TEAM

Mounds Park Academy	308-314	622
Mahnomen/Waubun	310-324	634
Murray County Central	323-319	642
Dawson-Boyd	323-331	654
Mille Lacs	336-342	678
United South Central	342-344	686
Fosston	345-345	690
Fillmore Central	348-350	698

AA BOYS' TEAM

Mankato East	297-305	602
Blake	296-306	602
Holy Family	301-31	617
St. Cloud Cathedral	301-326	627
Triton	316-313	629
Crookston	317-318	635
Greenway-Nashwauk-Keewatin	325-319	644
Worthington	330-315	645

AAA BOYS' TEAM

Wayzata	302-305	607
Edina	302-308	610
Lakeville South	309-303	612
White Bear Lake	302-318	620
Grand Rapids	312-323	635
St. Thomas Academy	314-323	637
Buffal	311-329	640
St. Michael-Albertville	325-319	644

A GIRLS' TEAM

Legacy Christian Academy	346-333	679
Fillmore Central	350-351	701
Minneota	346-360	706
BOLD	353-358	711
Fosston	361-362	723
Springfield	389-370	759
Ottertail Central	389-385	774
Barnum	403-406	809

AA GIRLS' TEAM

Red Wing	319-315	634
Detroit Lakes	312-325	637
Pequot Lakes	325-320	645
Minnewaska	325-335	660
Breck	338-350	688
St. Cloud Cathedral	366-366	732
The Blake School	376-369	745
Albert Lea	380-387	767

AAA GIRLS' TEAM

Edina	310-320	630
Buffalo	322-325	657
Wayzata	328-337	665
Winona	341-334	675
Stillwater	351-340	691
Forest Lake	346-350	696
Woodbury	350-350	700
Spring Lake Park	352-361	713

2016 INFORMATION

2016 MINNESOTA STATE HIGH SCHOOL CHAMPIONSHIP

Tuesday-Wednesday,
June 14-15, 2016

Sub-Sections
May 24-June 7, 2016

A

Pebble Creek Golf Club

14000 Clubhouse Lane
Becker, MN 55308
pebblecreekgolf.com
763.200.4268
Pros: Troy Malo

AA

Ridges at Sand Creek

21775 Ridges Dr
Jordan, MN 55352
ridgesatsandcreek.com
952.492.2644
Pro: Peer Finstad

AAA

Bunker Hills Golf Club

12800 Bunker Prairie Rd.
Coon Rapids, MN 55448
bunkerhillsgolf.com
763.755.4141
Pro: Tim Anderson

FUTURE SITES

2017

TBD

MS
HL

MINN STATE HIGH SCHOOL

Minnesota State High School Championships continued on next page.

MINNESOTA STATE HIGH SCHOOL CHAMPIONSHIPS

Continued

Top 32 places are listed.



*Co-Champions (A):
Brock Bliese and Ryan Pederson*



*Champion (AA):
Reece Sanders*



*Champion (AAA):
Dane Sethre-Hofstad*

MS
HL

MINN STATE HIGH SCHOOL

AA BOYS' INDIVIDUAL

Ryan Pederson, United So. Central	74-72 146
Brock Bliese, Mounds Park Acad.	70-76 146
Luke Berger, New Life Acad.	73-75 148
Jordan Henry, Madelia	72-77 149
Adam Christensen, Murray County	75-76 151
Brady Madson, MACCRAY	76-75 151
Nathaniel Kahlbaugh, Mahanomen/Waubun	74-79 153
Blake Kahlbaugh, Mahanomen/Waubun	73-80 153
Grant Everson, Murray County Cent.	79-75 154
Brady Borkowski, Lewiston-Altura	77-77 154
Dylan Merchant, Mounds Park Acad.	76-78 154
Matt Berning, Mounds Park Acad.	82-74 156
Easton Popma, Dawson-Boyd	77-80 157
Aaron Walzak, Mt. Lake Area	81-76 157
Kyle Antes, Windom	84-73 57
Jake Hoscheid, Legacy Christ. Acad.	79-79 158
Anders Lindegard, Kittson Cty Cent.	78-80 158
Cole Martin, North Woods	79-81 160
Zach Parker, Mille Lacs	73-87 160
Hunter Clark, Mahanomen/Waubun	80-80 160
Christian Thoen, Dawson-Boyd	83-78 161
Ben Eby, Deer River	82-80 162
Adam Young, Ottertail Central	80-82 162
Brady Becker, Hayfield	83-80 163
Logan Jackson, Pillager	86-77 163
Mason Mages, BOLD	84-79 163
Nate Pederson, United So. Cent.	78-85 163
Gage Stromme, Park Christian	80-83 163
Dain Schultz, Mille Lacs	80-83 163
Ben Laffen, Sleepy Eye	81-82 163
Tate Olson, North Woods	81-82 163
Jordan Miller, Fillmore Central	80-84 164
Riley Sigdahl, Lac qui Parle Valley	82-82 164
Korey Shimer, Mille Lacs	84-80 164

AA BOYS' INDIVIDUAL

Reece Sanders, Blake	67-71 138
Paul Stankey, Providence Acad.	74-68 142
Carter Haley, Mankato East	72-73 145
Derek Farrell, Marshall-Duluth	70-76 146
Andrew Israelson, Staples-Motley	73-73 146
Matt Lutz, Totino-Grace	70-76 146
Chris Swenson, Fergus Falls	72-75 147
Jaden Thiemann, Triton	71-76 147
Keagan Kachie, Kasson-Mantorville	68-80 148
Derek Hitchner, Blake	74-74 148
David Schneider, Albany,	68-81 149
Nate Deziel, East Grand Forks	74-75 149
Carson Haley, Mankato East	72-77 149
Kyle Brodt, Totino-Grace	76-74 150
Ben Mallow, Detroit Lakes,	76-74 150
Ben Peterson, St. Anthony,	79-71 150
Troy Ryyanen, Dassel-Cokato	77-73 150
Anson Kuznik, Mound-Westonka	74-76 150
Zach Otto, Triton	78-73 151
Brett Buckingham, Minnewaska	75-76 151
Isaak Westlake, Crookston	74-77 151
Jackson Fluck, Becker	72-79 151
Jacob Zosel, Morris Area	79-72 151
John Peterson, Holy Family	72-80 152
Ryan Riihinen, Hibbing	75-77 152
Alex Syverson, Albert Lea	75-77 152
Preston Kopel, Foley	72-80 152
Joe Liberty, Marshall - Duluth	77-75 152
Parker Schurhammer, Lake City	74-78 152
Doug Larson, Crookston	77-76 153
Austin Janski, Annandale	76-77 153
Brennan Rothgarn, Lake City	74-79 153

AAA BOYS' INDIVIDUAL

Dane Sethre-Hofstad, Moorhead	74-69 143
Peter Jones, Owatonna	71-73 144
Sam Foust, Edina	75-73 148
Caleb VanArragon, Blaine	73-75 148
Gunnar Goodmansson, Buffalo	73-76 149
Trey Sheehan, Lakeville South	76-73 149
Jack Koehler, Eden Prairie	71-79 150
Mason Fiddle, White Bear Lake	71-79 150
Miles McCarthy, Minnetonka	76-74 150
Bobby Frazzini, Wayzata	74-77 151
Connor Hall, Hopkins	75-76 151
JJ Svac, Osseo	74-77 151
Ben Frazzini, Wayzata	75-76 151
Nick Asta, Eagan	72-80 152
Kobi Boe, Edina	75-77 152
Will Holmgren, Wayzata	76-76 152
Matt Pitcher, White Bear Lake	76-76 152
Noah Rasinski, Lakeville South	77-75 152
Taylor Zack, St Michael-Albertville	73-79 152
Drew Engelking, Edina	76-77 153
John Delaney, White Bear Lake	73-80 153
Ben Hauge, Anoka	75-79 154
Grant Rahja, Wayzata	77-78 155
Max Redetzke, Lakeville South	79-76 155
Erik Sarkela, Grand Rapids	75-80 155
Sam Carlson, Hill Murray	81-74 155
Scott Fudenberg, Henry Sibley	78-77 155
Isaac Armitage, Mahtomedi	77-79 156
Phil Johnson, Eagan	80-76 156
Harrison Cooper	77-79 156
Ben Sigel, Minnetonka	78-78 156
Muzzy Donohue, St. Thomas Academy	80-76 156



*Champion (A):
Kiera Smith*



*Champion (AA):
Kate Smith*



*Champion (AAA):
Taylor Ledwein*

A GIRLS' INDIVIDUAL

Kiera Smith, Heritage Christian	76-77 153
Kayla Ruf, Legacy Christian	79-79 158
Abby Herding, Westbrook Walnut	82-78 160
Sophie Gray, Legacy Christian	82-79 161
Peyton Miller, Belgrade-Brooten-Elrosa	82-81 163
Alyssa Dalen, Belgrade-Brooten-Elrosa	84-82 166
Heidi Guttormsson, Minneota	81-85 166
Grace Miller, Fillmore Central	83-83 166
Kailey Carlin, Fosston	84-84 168
Lauren Laffan, Sleepy Eye	81-87 168
Courtney Nelsen, Cedar Mt.	89-83 172
Breann Mertens, BOLD	84-89 173
Taylor Christianson, Blooming Prairie	86-87 173
Rachel Halvorson, Lac qui Parle Valley	89-84 173
Jillian Johnson, Legacy Christ. Acad.	91-84 175
Madison Scheevel, Fillmore Central	87-88 175
Kyra Gores, Minneota	92-82 176
Ashley Schmitz, BOLD	88-89 177
Lanie Altmann, BOLD	89-88 177
Leah Weber, Ottertail Central	89-88 177
Katie Tammel, Fillmore Central	91-87 178
Heidi Schultz, Mille Lacs	94-84 178
Tiffany Stumpf, Wabasha-Kellogg	88-92 180
Allison Bot, Minneot	87-93 180
Peyton Manecke, Fosston	86-94 180
Jena Roiger, Springfield	92-88 180
Laura Donney, Fillmore Central	89-93 182
Emily Doeden, Park Christian	92-91 183
Kelly Jerviss, Houston	96-88 184
Rachel Knutson, Minneota	86-98 184
Rachel Wagner, Climax/Fisher	94-90 184
Whitney Trongard, BOLD	92-92 184

AA GIRLS' INDIVIDUAL

Kate Smith, Detroit Lakes	68-69 137
Jenna Janu, Minnewaska	68-71 139
Emma Groom, St. Croix Lutheran	73-71 144
Maggie Heggerston, Pequot Lakes	76-74 150
Stephanie Herzog, Red Wing	76-74 150
Anni Heck, Visitation	76-76 152
Marja Sorenson, Rocori	78-77 155
Sydney Busker, Detroit Lakes	73-83 156
Lexi Geolat, Lake City	76-80 156
Ashlyn Guggisberg, Minnewaska	78-78 156
Alex Stone, Pequot Lakes	80-76 156
Alayna Eldred, Osakis	78-79 157
Hannah Peterson, Marshall	83-76 159
Reagan Haley, Red Wing	80-80 160
Emily Schimbeno, Lake City	82-79 161
Sophia Yoemans, Red Wing	82-79 161
Lilia Everson, The Blake School	80-73 163
Amelia Simonds, Breck	82-81 163
Leah Herzog, Red Wing	81-82 163
Madeline Pagel, Rochester Lourdes	85-80 165
Ann Berdan, St. Cloud Cathedral	84-81 165
Nicole Vossen, Kimball/Eden Valley-Watkins	84-73 166
Rebecca Huus, Perham	79-87 166
Amanda Nies, Pequot Lakes	82-84 166
Brooke Teff, Fridley	87-79 166
Jessica Blanchard, Marshall	77-80 167
Vanessa Yeager, Hibbing	82-85 167
Jenna Anderson, International Falls	90-79 169
Solvieg Christenson, Red Wing	82-77 169
Abby Schramel, Detroit Lakes	84-85 169
Jessica Hawks, Pierz	82-89 171
Kami Love, Marshall	86-85 171
Ally Tiedemann, Crookston	85-86 171

AAA GIRLS' INDIVIDUAL

Taylor Ledwein, New Prague	73-76 149
Abbe Partington, Winona	76-77 153
Hannah Hankinson, Edina	72-81 153
Grace Kellar, Edina	77-77 154
Natalie Amundson, Alexandria	77-78 155
Madi Jewell, Buffalo	74-82 156
Samantha Lee, Wayzata	77-80 157
Hailey Tollette, Andover	78-79 157
Ellie Brandt, Wayzata	83-75 158
Kristen Cash, Mounds View	78-81 159
Maddy Schintz, Duluth East	80-79 159
Brianna Vetter, Lakeville North	75-84 159
Hanna Morin, Buffalo	76-83 159
Katie McMillan, Minnetonka	84-76 160
Katie Engelking, Edina	80-61 161
Megan Welch, Lakeville North	80-82 162
Caroline Andrews, Blaine	82-81 163
Rachel Harty, Apple Valley	81-82 163
Cayla Kim, Stillwater	86-77 163
Claudia Kim, Stillwater	82-82 164
Marren Pfannenstien, St Cloud Tech	80-85 165
Anna Rusk, Edina	81-84 165
Sarah Sontowski, Armstrong	81-84 165
Laura Taylor, Chanhassen	86-79 165
Jordan Wurm, Buffalo	82-83 165
Aayushi Sarkar, Woodbury	83-82 165
Victoria Graens, Minneapolis SW	80-82 166
Mandy Boyle, Moorhead	84-83 167
Lexi Hanson, Chanhassen	78-89 167
Taylor Minger, Champlin Park	79-88 167
Ally Rogers, Spring Lake Park	83-84 167
Sydney Regalado, Rosemount	83-84 167

Minnesota State High School Championships continued on next page.

MINNESOTA STATE HIGH SCHOOL CHAMPIONSHIPS

Continued

PAST CHAMPIONS - BOYS' INDIVIDUAL

(2008-Present) THREE DIVISIONS

	A	AA	AAA		A	AA	AAA
2015	Brock Bliese/ Ryan Pederson	Reece Sanders	Dane Sethre-Hofstad	2012	Cordell Weber	Taylor Sundborn	Jon Dutoit/ Ben Welle
2014	Brock Bliese	Carter Haley/ Andrew Israelson/ Andrew Sederlund	Chris Captain	2011	Matt Chalberg	Max Deutz	Max Kelly
2013	Luke Johanson	Jordan Peters	Cody Seal	2010	Beau Hanson	Jake Erickson	Charlie Braniff
				2009	Dillon Schultz	Mark Giorgi	Joe Petrulo
				2008	Grant Wayland	Robert Bell	Billy Barnhart

(1976-2007) TWO DIVISIONS

	A	AA		A	AA		A	AA
2007	Casey Hill	Ryan Peterson	1998	Joe Christianson	David Isaacson	1986	Eric Peterson	Steve Chesley
2006	Taylor Cavanagh/ Peter Croonquist	Sean Barrett/ Don Constable	1997	Eric Sletten	Mark Christenson	1985	Mike O'Toole/ Brad Geer	John Young
2005	Andrew Alexander	Ryan Peterson/ Trent Peterson	1996	Josh Fenton	Mike Christenson	1984	Dave Bratland	Greg Braford
2004	Brett Benson	Andy Paulson	1995	Russ Higgins	Eric Ecker	1983	Tom Blank/ Tom Skoien	Kyle Anderson
2003	Johnny Larson	Clint Cornell/ Eric Nystedt/ Luke Gaskins	1994	Adam Dooley	Mike Christenson	1982	John Brellenthin	Kyle Anderson
2002	Eric Deutsch	Scott Gustafson	1993	Jeff Barney	Eric Ecker	1981	Tim Odegard	Steve Barber
2001	AJ DeLawyer	Brian Bohlig	1992	Mike Sauer	Andy Brink	1980	Stu Oftelle	Chris Perry
2000	Josh Sherlin	Spencer Hutton/ Grant Lissick	1991	Mike Sauer	Pat Bauer	1979	Stu Oftelle	Chris Perry
1999	Ben Greve/ Dan Suedbeck	David Isaacson/ Brett Swedberg	1990	Alfonso Carvajal/ Brian Nelson	Aaron Jacobson	1978	Mike Montplaisir/ Steve Oftelle	Chris Perry
			1989	Greg Tuttle	Chad Adams	1977	Kevin Benesh	Jim Kidd
			1988	Jeff Nielsen	Andy Huettl	1976	John Lundgren	Richie Peterson
			1987	Mark Mayer	Terry O'Loughlin			

(1928-1975) ONE DIVISION

1975	Dan Croonquist	1963	Tom Huber	1951	Tom Shanesy	1939	Herman Berg
1974	Miles Prestemon	1962	George Hallin	1950	Clayton "Bumper" Westrum	1938	Roy Spillman
1973	Brad Cook	1961	Jim Hiniker	1949	Keith Jorde	1937	Eugene Christensen
1972	Mike Kasner	1960	NO TOURNAMENT	1948	Clayton Johnson	1936	John DeYoung
1971	Jeff Lindvall	1959	Jon Hoffman/ Jim McElhaney	1947	Bob Braff	1935	Merle Getten
1970	John Harris	1958	Bob Balega	1946	Donald Curtis	1934	Herbert Giffin
1969	Joe Hasbrouck	1957	Rolf Deming	1945	Charles Stenvig	1933	Arnold Hammerland
1968	Tim Hultquist	1956		1944	Eddie Briggs	1932	Bobby Campbell
1967	Dave Haberle	1955	Jeff Haxton	1943	Howard Johnson	1931	Pat Sawyer
1966	Steve Johnson	1954	Craig Clauson	1942	George Klouda	1930	Bob Leonard
1965	Dave Haberle	1953	Jim Lucius	1941	Louis Lick	1929	Jarvis Tew
1964	Jim Jaros	1952	Clayton "Bumper" Westrum	1940		1928	Stan Clasen

MS
HL

MINN STATE HIGH SCHOOL

PAST CHAMPIONS - GIRLS' INDIVIDUAL

(2008-Present) THREE DIVISIONS

	A	AA	AAA		AAA	AA	A
2015	Kiera Smith	Kate Smith	Taylor Ledwein	2011	Kelsey Ross	Anna Loarr	Celia Kuenster/ Cassie Deeg
2014	Christine Piwnica	Kate Smith/ Maggie Heggerston	Kenzie Neisen	2010	Kelsey Ross	Sarah Roering	Maggie Leland
2013	Hannah Kruger	Natalie Roth/ Kate Smith	Sarah Burnham/ Kenzie Neisen	2009	Anna Maria Tarazona	Emily Roering	Betsy Kelly
2012	Rachel Gray	Kate Smith	Celia Kuenster	2008	Natalie Lansing	Sarah Roering	Ali Nelson

(1979-2007) TWO DIVISIONS

	A	AA		A	AA		A	AA
2007	Katie Detlefson	Samantha Sommers	1998	Megan Stier	Katie Brenny	1988	Liza LaBelle	Krista Reuterfeldt
2006	Katie Detlefson	Samantha Sommers	1997	Megan Stier	Hilary Homeyer	1987	Liza LaBelle	Kelli Ross
2005	Katie Detlefson	Samantha Sommers	1996	Jenny Bruun	Kelly Kirwin	1986	Liza LaBelle	Krista Reuterfeldt
2004	Katie Detlefson	Erica McKenzie	1995	Melanie Lepp	Kelly Kirwin	1985	Jeannine Gibson	Kate Hughes
2003	Stacie Smoot	Lauren Huhnerkoch	1994	Melanie Lepp	Donna Boom	1984	Jeannine Gibson	Jodi Krafka
2002	Sarah Butler	Amy Schmucker	1993	Amy Dahle	Jessica Simonson	1983	Jody Wilson	Sherry Greiner
2001	Mary Hasselberg/ Stacie Smoot/ Jackie Beste	Amy Schmucker	1992	Holly Duncan	Jenny Tollette	1982	Julie Hennessy	Sheila Peterson
2000	Lisa Meshke	Deb Means	1991	Holly Duncan	Alissa Herron	1981	Kelly Skalicky	Jody Rosenthal
1999	Molly Shearen	Laura Olin	1990	Stacey Geiser	Nikki Ross	1980	Kris Hanson	Jody Rosenthal
			1989	Jana Erdmann	Laura Bleyhl	1979	Kris Hanson	Jody Rosenthal

(1977-1978) ONE DIVISION

1978

Kathy Williams

1977

Lisa Kulver

2015 BOYS' TEAM CHAMPIONS



*Boys' A Team Champions:
Mounds Park Academy*

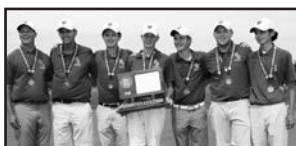

*Boys' AA Team Co-Champions:
The Blake School*

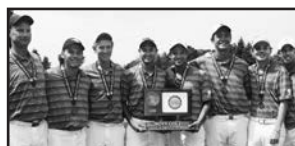

*Boys' AAA Team Champions:
Wayzata*

**Boys' AA Team Co-Champions: Mankato East (photo unavailable).*

MS
HL

MINN STATE HIGH SCHOOL

MINNESOTA STATE HIGH SCHOOL CHAMPIONSHIPS

Continued

PAST CHAMPIONS - BOYS' TEAM

(2008-Present) THREE DIVISIONS

	A	AA	AAA		A	AA	AAA
2015	Mounds Park Academy	Mankato East/The Blake School	Wayzata	2011	Springfield	Detroit Lakes	Rogers/Wayzata
2014	Dawson-Boyd	Providence Academy	Edina	2010	Ortonville	Orono	Wayzata
2013	Mille Lacs	Staples-Motley	Eden Prairie	2009	Rushford-Peterson	Orono	Wayzata
2012	Legacy Christian Academy	Detroit Lakes	Moorhead	2008	Meadow Creek Christian	Detroit Lakes/Orono	Park (Cottage Grove)

(1976-2007) TWO DIVISIONS

	A	AA		A	AA		A	AA
2007	Virginia	Minnetonka	1998	Academy of Holy Angels	Wayzata	1987	Sauk Centre	Edina
2006	Mounds Park Academy	Alexandria	1997	The Blake School	Bemidji	1986	Sauk Centre	Hastings
2005	Rochester Lourdes	Eagan	1996	Crosby-Irton	Mankato West	1985	Fosston	Mankato West
2004	Marshall	White Bear Lake	1995	Blue Earth Area/Rochester Lourdes	Grand Rapids	1984	Blake	Winona
2003	Rochester Lourdes	Benilde St Margaret's	1994	Academy of Holy Angels	Wayzata	1983	Sauk Centre	Mahtomedi
2002	Rochester Lourdes	Hibbing-Chisholm	1993	Blue Earth Area	Apple Valley	1982	Blake	Albert Lea
2001	Rochester Lourdes	Rochester Center	1992	Fosston	Apple Valley	1981	Redwood Falls	Austin
2000	Rochester Lourdes	White Bear Lake	1991	Mahtomedi	Bemidji	1980	Waconia	Austin
1999	Academy of Holy Angels	Eden Prairie	1990	Staples-Motley	Bemidji	1979	Waconia	Austin
			1989	LeSueur	Bemidji	1978	Edina West	Waconia
			1988	Sauk Centre	Bemidji	1977	Edina West	Waconia
						1976	Albany	Virginia/Bloomington Lincoln

(1943-1975) ONE DIVISION

1975	Bemidji	1968	Duluth East	1959	MPLS Roosevelt/Redwood Falls	1951	Anoka
1974	Austin	1967	Austin	1958	MPLS Roosevelt	1950	
1973	Edina West	1966	North Branch	1957	Worthington	1949	Faribault
1972	Northfield	1965		1956	Bemidji	1948	Duluth Central
1971	White Bear Lake	1964		1955	St. Paul Central	1947	
1970	Edina	1963	MPLS Roosevelt	1954	Edina	1946	
1969	Virginia	1962	Red Wing	1953	St. Paul Central	1945	MPLS Edison
		1961	St. Paul Central	1952	Albert Lea	1944	Hopkins
		1960-NO TOURNAMENT				1943	University High

MS
HL

MN STATE HIGH SCHOOL

PAST CHAMPIONS - GIRLS' TEAM

(2008-Present) THREE DIVISIONS

	A	AA	AAA		A	AA	AAA
2015	Legacy Christian Academy	Red Wing	Edina	2011	Lewiston-Altura	Red Wing	Wayzata
2014	Legacy Christian Academy	Detroit Lakes	Wayzata	2010	Providence Academy	Minnewaska Area	New Prague
2013	Legacy Christian Academy	Detroit Lakes	Edina	2009	Mounds Park Academy	Minnewaska Area	Lakeville North
2012	Lewiston-Altura	Detroit Lakes	New Prague	2008	Mounds Park Academy	Minnewaska Area	Woodbury

(1979-2007) TWO DIVISIONS

	A	AA		A	AA		A	AA
2007	Virginia	Minnetonka	1998	Staples-Motley	Little Falls	1988	Caledonia-Spring Grove	Edina
2006	Mounds Park Academy	Alexandria	1997	Belle Plaine	Edina	1987	Long Prairie	Stillwater
2005	Rochester Lourdes	Eagan	1996	Orono/Caledonia/Spring Grove	Grand Rapids	1986	Long Prairie	Stillwater
2004	Marshall	White Bear Lake	1995	Caledonia/Spring Grove	Edina	1985	Long Prairie	Willmar
2003	Caledonia/Spring Grove	Red Wing	1994	Fosston	Edina	1984	Caledonia	Edina
2002	Pequot Lakes	Red Wing	1993	Fosston	Edina	1983	LeSueur	Edina
2001	Luverne/Roseau	Red Wing	1992	Fosston	Alexandria	1982	LeSueur	Milaca
2000	Roseau	Burnsville	1991	Cottonwood/Echo-Wood Lake	Richfield	1981	Wadena	Hopkins Eisenhower/Lindbergh
1999	Staples-Motley/Pillager	Brainerd	1990	Caledonia-Spring Grove	Burnsville	1980	Albany	Hopkins Eisenhower
			1989	Cottonwood	Princeton	1979	Albany	Chaska

(1977-1978) ONE DIVISION 1978/1977 Alexandria

2015 GIRLS' TEAM CHAMPIONS



Girls' A Team Champions: Legacy Christian Academy

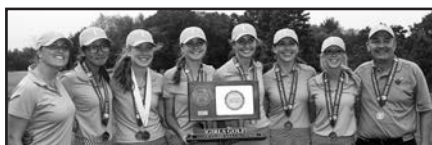

Girls' AAA Team Champions: Edina

**Girls' AA Team Champions: Red Wing (photo unavailable).*

PRESENTED BY ANDERSON AGENCY THE TAPEMARK CHARITY PRO-AM



Men's Event: 56 four-man teams comprised of PGA Professional and 3 amateurs randomly drawn from A/B/C handicap pools. 2-Best Ball team event over 54 holes, top 30 pros and teams make cut to play final 18 holes on Sunday. Professional Championship 54-hole stroke play.

Women's Event: *Championship Flight*—8 four-woman teams comprised of PGA Professional and 3 amateurs randomly drawn from A/B/C handicap pools. 2-Best Ball team event over 36 holes. Professional Championship 36-hole stroke play. All pros and teams make cut to play on Sunday.

Sponsors at the \$5000 level and higher can sign up an amateur team to be matched up with a pro instead of the randomly drawn team process.

Eligibility: Professional and Amateur

MN
PGA

TAPEMARK PRO-AM

2016 INFORMATION

45TH TAPEMARK CHARITY PRO-AM

Friday-Sunday,
June 10-12, 2016

5TH TAPEMARK WOMEN'S CHARITY PRO-AM

Saturday-Sunday,
June 11-12, 2016

Southview Country Club

239 E Mendota Rd
West St. Paul, MN 55118
southviewcc.com
651.451.1169
Pro: Andrea Kloppman-Heit
tapemarkgolf.org

FUTURE SITES

2017 Southview CC
June 9-11 (Men),
June 10-11 (Women)



Helminen

2015 RESULTS

44TH TAPEMARK CHARITY PRO-AM

June 12-14, 2015

4TH TAPEMARK WOMEN'S CHARITY PRO-AM

June 11 & 14, 2015

Southview Country Club, West St. Paul, Minn.

6,150 yards, par 71 men • 4,745 yards, par 71 women



Champions: Ryan Helminen and Carolyn Barnett-Howe

Helminen won the Tapemark for the third time. He did it with a final round of 1-under-par 70, which gave the 40-year-old teaching pro from Menasha, Wis., a 54-hole total of 204 and a two stroke victory.

Another teaching pro and former Tapemark champ, Jeff Sorenson of The Minikahda Club, shot 67, which matched the low round of the day, and he tied for second at 206, along with Thomas Campbell, a transplanted New Zealander who played for the University of Minnesota and is now playing mini-tours. Campbell had a 68.

Carolyn Barnett-Howe won the Women's Division of the Tapemark Charity Pro-Am, thereby making it a sweep for Appleton, Wis. That's where she is from, and it's also where the Men's Division winner, Ryan Helminen, is from.

In Sunday's final round, she was 10 ahead by the time she made the turn. The four-time Wisconsin Women's State Open champ ended up winning by 11 over Midland Hills pro Karen Weiss.

MEN'S EVENT - CHAMPIONSHIP FLIGHT (Top ten places listed)

Ryan Helminen, Ridgeway CC (Wis.)	204
Thomas Campbell, University CC	206
Jeff Sorenson, Minikahda Club	206
Don Berry, Edinburgh USA	208
Chris Meyer, Braemar GC	208
Ben Meyers, Medina G&CC	208
John Carlson, University CC	209
Derek Chang, Gleneagles CC (Dallas)	209
Ian Hessels, New Richmond CC	209
Derek Holmes, River Oaks CC	209
Nick Olsgaard, Moorhead CC	209
Julian Ramirez, Riverwood CC	209

MEN'S EVENT - AMATEUR FLIGHT (Top ten places listed)

Scott Fenwick, Southview CC	217
Colin Kinsel, Southview CC	217
Brian Geraty, Hazeltine National	218
Ben Meyer, Austin CC	218
Bennett Schroeder, Windsong Farm	220
Jeff Pint, New Prague GC	223
Steve Busho, Rush Creek CC	225
Nathan Proshek, New Prague CC	226
Eric Hayne, Dellwood CC	227
Tom Anderson, Southview CC	228

MEN'S EVENT - TEAM FLIGHT WINNERS

Bump Werness/Randall Coleman/ Brandon Lambert/Francis Madden	-61
---	-----

WOMEN'S EVENT - CHAMPIONSHIP FLIGHT

Carolyn Barnett-Howe, Irish Waters (Wis.)	139
Karen Weiss, Midland Hills C	150
Katie Detlefsen, Somerby GC	151
Kalynn Dolby, Mascoutin GC (Wis.)	153
Lori Money, Deer Run GC	154
Angie Ause, Oak Marsh	156
Jody Christensen, Medina G&CC	161
Janine Moffa, Midland Hills CC	161
Kathy Swanson, Minnesota PGA Section	167

WOMEN'S EVENT - AMATEUR FLIGHT (Top ten places listed)

Sarah Hupperts, North Oaks GC	160
Kalay Kotasek, Brackett's Crossing	175
Lucy Gaetz, Wapicada GC	182
Lottie Steinke, Southview CC	183
Danielle Mischke, Unattached	186
Bonnie Jung, Southview CC	187
Connie Sillerud, Unattached	188
Margaret Bolles, Southview CC	192
Audrey Hapka, Southview CC	195
Terri Boutin, Unattached	213
Pat Neska, Colonial CC (FL)	213

WOMEN'S EVENT - TEAM FLIGHT WINNERS

Lori Money/Lori Thomas/ Sharon Manning/Brenda Knowles	-33
--	-----



*Low Amateurs -
Scott Fenwick and
Sarah Hupperts*

PAST WMN'S CHAMPS

**Southview Country Club
has hosted every year
of the Tapemark Charity
Pro-Am**

2015	Carolyn Barnett-Howe (Pro) Sarah Hupperts (Am)
2014	Lisa Grimes (Pro) Taylor Drenttel (Am)
2013	Martha Nause (Pro) Julie Lenertz (Am)
2012	Martha Nause (Pro) Kristi Meyers (Am)

PAST MEN'S CHAMPIONS

**Southview Country Club
has hosted every year
of the Tapemark Charity
Pro-Am**

Southview Country Club has hosted every year of the Tapemark Charity Pro-Am		2008	John Carlson (Pro) Jordan Hawkinson (Am)	Low amateur results from previous years unavailable	1985	Mike Zinni (Pro)	
		2007	John Carlson (Pro) Joel B. Johnson (Am)		1984	Ron Gring (Pro)	
					1983	George Shortridge (Pro)	
					1982	Rick Ehrmantraut (Pro)	
2015	Ryan Helminen (Pro) Scott Fenwick (Am)	2006	Dave Tentis (Pro) Brian Geraty (Am)	1999	Don Berry (Pro)	1981	Rives McBee, (Pro)
2014	Don Berry (Pro) Scott Fenwick (Am)	2005	Tim Hegna (Pro) Brian Geraty (Am)	1998	Dave Tentis (Pro)	1980	Joel Goldstrand (Pro)
				1997	Mike Barge (Pro)		
2013	Ryan Helminen (Pro) Billy Barnhart (Am)	2004	Chris Winkel (Pro) Ron Carlson (Am)	1996	Don Berry (Pro)	1979	George Shortridge (Pro)
				1994	Dave Nordeen (Pro)		
2012	Craig Brischke (Pro) Eric Hayne (Am)	2003	Dave Tentis (Pro) Scott Gustafson (Am)	1993	Bill Israelson (Pro)	1978	Dave Haberle (Pro)
				1992	Don Berry (Pro)		
2011	Ben Freeman (Pro) Eric Hayne (Am)	2002	Don Berry (Pro) John Hawkinson (Am)	1991	Bill Israelson (Pro)	1977	Rick Ehrmantraut (Pro)
				1990	Tom Lehman (Pro)		
2010	Ryan Helminen (Pro) Joel Johnson (Am)	2001	Dave Tentis (Pro) Jeff Kuehl (Am)	1989	John Snyder (Pro)	1976	Ron Benson, (Pro)
				1987	Bob Olds (Pro)		
2009	Jeff Sorenson (Pro) Billy Barnhart (Am)	2000	Craig Brischke (Pro) Dave Anderson (Am)	1986	John Snyder (Pro)	1975	George Shortridge (Pro)
				1974			
						1973	
						1972	Clayton Johnson (Pro)

**MN
PGA**

**TAPEMARK
PRO-AM**

MWGA SENIOR FOUR-BALL TOURNAMENT

Format: 36 hole four-ball stroke play competition where two women play as partners, each playing her own ball. The lower score of the partners is the score for the hole.

Eligibility: Open to teams of two female amateur golfers who meet the requirements stated under Handicap Regulations and Limitations, and are MWGA members in good standing who are 50 years of age by the first day of the championship.

Handicap Index: A player's handicap index shall not exceed 39.0.

2016 INFORMATION

22ND MWGA SENIOR FOUR-BALL TOURNAMENT

Monday-Tuesday,
June 13-14, 2016

Faribault Golf Club
1700 NW 17th St
Faribault, MN 55021
faribaultgolf.com
507.334.3810
Pro: Jon Vee

Entry Deadline
Monday, May 30, 2016

FUTURE SITES

2017	TBD
------	-----



*Champions:
Lynn Anderson and
Leigh Klasse*

2015 RESULTS

21ST MWGA SENIOR FOUR-BALL TOURNAMENT

June 15-16, 2015

Northland Country Club, Duluth, Minn.

5,556 yards, par 72

CHAMPIONSHIP FLIGHT

Leigh Klasse, Keller GC/ Lynn Anderson, Keller GC	67-73	140
--	-------	-----

Lili McMillan, Woodhill CC/ Mary Flynn, Hazeltine National GC	73-74	147
--	-------	-----

Claudia Pilot, The Pines at GVL/ Brenda Williams, Windsong Farm	77-72	149
--	-------	-----

Ellie Layton, Rochester G&CC/ Barbara Miller, Hillcrest GC of St Paul	78-74	152
--	-------	-----

Nicki Reuterfeldt, Fox Hollow GC/ Susan Ritter, Bunker Hills GC	79-77	156
--	-------	-----

Karen Norton, Stillwater CC/ Deb Brown, Chisago Lakes GC	80-80	160
---	-------	-----

Katherine Moore, Wayzata CC/ Wendy Storie, Wayzata CC	82-79	161
--	-------	-----

Trish Olsen, Forest Hills GC/ Krystal Lawson, Forest Hills GC	82-79	161
--	-------	-----

Linda Smith, Interlachen CC / Kathryn Bruce, Minikahda Club	84-78	162
--	-------	-----

Julie Lenertz, Southview CC/ Ede Rice, Edina CC	84-78	162
--	-------	-----

Top finishers listed for rest of flights

FIRST FLIGHT

Dianne Frantz, Olympic Hills GC/ Barbara Hanson, Whitefish CC	82-78	160
--	-------	-----

SECOND FLIGHT

Molly Baker, Braemar CC/ Joan Frie, Monticello CC	84-83	167
--	-------	-----

THIRD FLIGHT

Dianne Johnson, Logger's Trail GC/ Pat Kuslich, Logger's Trail CC	84-87	171
--	-------	-----

FOURTH FLIGHT

Wendy Andersen, Hazeltine National GC/ Jean Buller, Hazeltine National GC	93-91	184
--	-------	-----

MASTER FLIGHT (NET)

Genie Dueber, Island View GC/ Darlene Chiles, Island View CC	90-89	179
---	-------	-----

PAST CHAMPIONS

2015	Northland CC Lynn Anderson/Leigh Klasse
------	--

2014	Northland CC Claudia Pilot/Brenda Williams
------	---

2013	Rochester G&CC Leigh Klasse/Mary Hoisser
------	---

2012	Red Wing GC Claudia Pilot/Brenda Williams
------	--

2011	The Bridges Leigh Klasse/Mary Hoisser
------	--

2010	Ridgeview CC Claudia Pilot/Brenda Williams
------	---

2009	Owatonna CC
2008	Forest Hills GC Claudia Pilot/Mary Hoisser

2007	Interlachen CC Anne Zahn/Mary Flynn
------	--

2006	Baker National GC Ede Rice/Julie Lenertz
------	---

2005	Northland CC
------	--------------

2004	Ridgeview CC
------	--------------

2003	University GC
------	---------------

2002	Alexandria CC
------	---------------

2001	Monticello CC
------	---------------

2000	Marshall CC
------	-------------

1999	LeSueur CC
------	------------

1998	Faribault GC
------	--------------

1997	New Prague GC Nancy Harris/Jo-Ann Lindsay
------	--

1996	Bemidji G&CC Pam Wheeler/Terry Ryan Pat Giebler/Carla Elliot
------	--

MGA MID-PLAYERS' CHAMPIONSHIP

Format: Five rounds of 18-hole, single elimination matches.

Eligibility: Must be 30 years of age by the first day of the championship and qualify or have an exemption.

Handicap Index: 6.4 at the time of entry.

2016 Exemptions:

A. 2015 MGA Mid-Players' Champion

B. 2015 MGA Player Point List – Excluding the Defending Champion, the 6 highest ranking players from the Regular Points list to enter.

C. Host Club Exemption (1) – #32 seed

2015 RESULTS

9TH MGA MID-PLAYERS' CHAMPIONSHIP

June 15-17, 2015

Wayzata Country Club, Wayzata, Minn.

6,694 yards, par 72



Champion: Joe O'Brien

Playing in his first Minnesota Golf Association event since regaining his amateur status last July, Joe O'Brien carded back-to-back birdies late in the round Wednesday to defeat Sammy Schmitz and capture his first MGA Mid-Players' Championship at Wayzata Country Club.

O'Brien trailed Schmitz early but put together a solid performance for the fifth consecutive round to come from behind and defeat the 2012 champion, 3 and 2.

Schmitz took advantage of an O'Brien bogey on the opening hole to take the early lead, but O'Brien came right back to even the match at the third by burying a 12-foot birdie, moving left to right.

O'Brien took the only lead he would need at the seventh after Schmitz struggled to reach the green. Hitting from the right rough, O'Brien put his approach to 20 feet right of the hole and two-putted for par to move 1-up.

The match remained deadlocked over the next six holes as O'Brien carried his 1-up lead to the 14th before dropping a 15-foot downhill putt to go up by two.

2016 INFORMATION

10TH MGA MID-PLAYERS' CHAMPIONSHIP

Tuesday-Thursday,
June 14-16, 2016

Bent Creek Golf Club
14490 Valley View Rd
Eden Prairie, MN 55344
bentcreekgolfclub.com
952.937.9347
Pros: Rory Luck

Entry Deadline
Monday, May 2, 2016

Qualifying Sites

May 16	Wedgewood Cove GC (Albert Lea)
May 16	Boulder Pointe GC (Elko)
May 17	Cloquet CC (Cloquet)
May 18	Oak Marsh GC (Oakdale)
May 19	Golden Eagle GC (Fifty Lakes)
May 23	LeSueur CC (LeSueur)
May 23	Purple Hawk CC (Cambridge)
May 24	Great Life at Worthington CC (Worthington)
May 25	Tianna CC (Walker)
May 25	Brookview GC & Lawn Bowling (Golden Valley)
May 26	Elk River GC (Elk River)

MGA

MID-PLAYERS'

MGA Mid-Players' Championship continued on next page.

MGA MID-PLAYERS' CHAMPIONSHIP *Continued*

FUTURE SITES

2017 Site TBD
Week of June 12, 2017

2018 Site TBD
Week of June 11, 2018



*Champion:
Joe O'Brien*



*Runner-Up:
Sammy Schmitz*

O'Brien's approach snuggled within three feet at the par-5 15th, and after Schmitz conceded the hole, O'Brien's lead grew to 3-up up just three holes to play.

Both players made par on the 16th and O'Brien would clinch his first-career Mid-Players' Championship, beating Schmitz 3 and 2.

O'Brien, a longtime assistant professional at Minneapolis Golf Club, left the golf industry and played little competitive golf over the last few seasons as raising a young family took priority.

Schmitz's second-place finish marks the fourth time in six seasons he's come up just shy of hoisting the Mid-Players' trophy.

ROUND 1 (ROUND OF 32)

Troy Johnson, Medina G&CC def.
Ben Smith, Wayzata CC 3&2

Joe O'Brien, Rush Creek CC def.
Scott Meyer, Oak Marsh CC 10&8

Shelli Wheeler, North Oaks CC def.
Aaron Roth, Chaska Town Course 5&3

Justin Burleson, Valleywood CC def.
Tony Vincelli, University CC 3&2

Erik Christopherson, Baker Nat. CC def.
Jamei D, Qusnel, Twin Cities CC 5&4

Tommy Smith, Riverwood Nat. CC def.
Tophar Baron, Bunker Hills CC 3&2

Andy Jacobson, Eagle Creek CC def.
Tom Heidrick, Valleywood CC 8&6

Howard Hoffman, Brookview CC def.
Rob Wagner, Minneapolis CC 4&3

Sammy Schmitz, Valleywood CC def.
Tony Brown, Rush Creek CC 3&2

Jesse Polk, Somerby CC def.
Jeff Pint, New Prague CC 2 up

Joel B. Johnson, Links at Northfork def.
JT Johnson, Valleywood CC 2&1

Joe McCormick, Crow River CC def.
Scott Thomas, Bracketts Crossing CC 4&2

Jesse Bull, Golden Valley G&CC def.
Jay Kautt, Highland National CC 6&5

Jesse Larson, Lesueur CC def.
Elton Mosman, Eastwood CC 5&4

Johnny Larson, Dacotah Ridge CC def.

Brad Keil, Faribault CC 5&4

Joe Conzemius, Cannon CC def.

Rayn Alseben, Crow River CC 1 up

ROUND 2 (ROUND OF 16)

O'Brien def. T. Johnson 5&4

Burleson def. Wheeler WD

Christopherson def. Smith 4&3

Jacobson def. Hoffman 4&3

Schmitz def. Polk 5&4

JB Johnson def. McCormick 2&1

Jesse Larson def. Bull 19 holes

Johnny Larson def. Conzemius 2&1

QUARTERFINALS

O'Brien, Joe def. Burleson 2&1

Jacobson def. Christopherson 2&1

Schmitz def. McCormick 5&4

Johnny Larson def. Jesse Larson 1 up

SEMIFINALS

O'Brien def. Jacobson 1 up

Schmitz def. Johnny Larson 1 up

CHAMPIONSHIP MATCH

O'Brien def. Schmitz 3&2

PAST CHAMPIONS

Champion listed first with
Runner-Up listed second.

2015 Wayzata CC

Joe O'Brien, Rush Creek CC
Sammy Schmitz, Valleywood CC

2014 Brackett's Crossing CC

Troy Johnson, Rush Creek CC
Joel B. Johnson,
The Links at Northfork

2013 Island View CC

Troy Johnson, Rush Creek CC
Jesse Bull, Golden Valley G&CC

2012 Dacotah Ridge CC

Sammy Schmitz, Valleywood CC
Jesse Larson, LeSueur CC

2011 Olympic Hills CC

Erik Christopherson,
TeeMaster GC-Baker Natl. CC
Andy Jacobson, Eagle Creek CC

2010

Interlachen CC

Greg Melhus,
The Links at Northfork
Joel B. Johnson,
Active Golf Training

2009

Chaska TC

Troy Johnson, Rush Creek CC
Tony Brown, Windsong Farm

2008

Golden Valley G&CC

Ben Poehling, Dwan CC
Mark Hayes, Keller CC

2007

The Wilds GC

Wayne Severud, Edinburgh USA
Tim Beranek, Chaska TC

MGA SENIOR PLAYERS' CHAMPIONSHIP

Format: Five rounds of 18-hole, single elimination matches.

Eligibility: Must be 55 years of age by the first day of the championship and qualify or have an exemption.

Handicap Index: 7.4 at the time of entry.

2016 Exemptions:

A. 2015 MGA Senior Players' Champion

B. 2015 MGA Senior Player Point List – Excluding the Defending Champion, the 6 highest ranking players from the Senior Points list to enter.

C. Host Club Exemption (1) – #32 seed



2015 RESULTS

16TH MGA SENIOR PLAYERS' CHAMPIONSHIP

June 15-17, 2015

Wayzata Country Club, Wayzata, Minn.

6,132 yards, par 72



Champion: Todd Hillier

Todd Hillier, a potato farmer from North Dakota, two-putted from 75 feet on the final hole Wednesday at Wayzata Country Club to defeat John Anderson and claim his first Minnesota Golf Association Senior Players' Championship.

Hillier never trailed during the final match, taking an early lead on the front nine. Anderson evened the match late, but after Hillier lagged his long birdie chance to within five feet on No. 18, he sank his par putt to claim the title, beating Anderson, 1-up.

"I had low expectations not playing much golf recently, but every day I was getting more comfortable with my swing. When you finally feel that, you get more confident and then there's no doubt when you're standing over the ball.

Anderson may be new to MGA senior events, but he's certainly not new to success on the golf course. He won the Twin Cities Championship in 2002 and the Minnesota Public Golf Association Championship in 2006.

In 2009 he added the MPGA Senior Public Links to his resume as well as the Minnesota Senior Open.

2016 INFORMATION

17TH MGA SENIOR PLAYERS' CHAMPIONSHIP

Tuesday-Thursday,
June 14-16, 2016

Bent Creek Golf Club
14490 Valley View Rd
Eden Prairie, MN 55344
bentcreekgolfclub.com
952.937.9347
Pros: Rory Luck

Entry Deadline
Monday, May 2, 2016

Qualifying Sites

May 16	Wedgewood Cove GC (Albert Lea)
May 16	Boulder Pointe GC (Elko)
May 17	Cloquet CC (Cloquet)
May 18	Oak Marsh GC (Oakdale)
May 19	Golden Eagle CC (Fifty Lakes)
May 23	LeSueur CC (LeSueur)
May 23	Purple Hawk CC (Cambridge)
May 24	Great Life at Worthington CC (Worthington)
May 25	Tianna CC (Walker)
May 25	Brookview GC & Lawn Bowling (Golden Valley)
May 26	Elk River GC (Elk River)

MGA

SENIOR PLAYERS'

MGA Senior Players' Championship continued on next page.

MGA SENIOR PLAYERS' CHAMPIONSHIP *Continued*

FUTURE SITES

2017	Site TBD
Week of June 12, 2017	
2018	Site TBD
Week of June 11, 2018	



*Champion:
Todd Hillier*



*Runner-Up:
John Anderson*

ROUND 1 (ROUND OF 32)

Patrick Vincelli, Bracketts Crossing CC def. David Brown, Wayzata CC	3&1
Bruce McIntosh, Interlachen CC def. Tryg Pederson, Golden Eagle CC	4&2
Todd Hillier, Windsong Farm def. Gary Johnson, Island View CC	2 up
David Steingart, Alexandria CC def. Steve Herzog, Edina CC	5&3
Leif Carlson, Valleywood CC def. Mark Ecklund, Village Green CC	2&1
David Rehfeldt, Stoneridge CC def. Marc Redman, Minnesota Valley CC	2 up
Jon Empanger, Island View CC def. Bill Anderson, Bent Creek CC	2&1
John Hillier, Windsong Farm def. John Sexton, Valleywood CC	2&1
Jim Lehman, Windsong Farm def. Tim O'Neil, Olympic Hills CC	5&4
Mark Hayes, Keller CC def. Jim Hurley, St Cloud CC	4&3
Tom Ryan, Hazeltine National CC def. Steve Whittaker, Pebble Creek CC	22 holes
Steven Knutson, Bracketts Crossing def. John Hoffman, Chaska TC	19 holes
Jerry Rose, Alexandria CC def. Rick Sandretto, Boulder Pointe CC	8&7
David Kokesh, Bent Creek CC def. Bob Anderson, Bent Creek CC	2&1

John Anderson, Bunker Hills CC def. Steve Hjortness, Eastwood CC	20 holes
Robert Snyder, Cannon CC def. Jeff Teal, Island View CC	2&1

ROUND 2 (ROUND OF 16)

McIntosh def. Vincelli	1 up
Hillier def. Steingart	3&2
Carlson def. Rehfeldt	6&4
Empanger def. Hillen	19 holes
Hayes def. Lehman	1 up
Ryan def. Knutson	4&3
Kokesh def. Rose	2&1
J. Anderson def. Snyder	3&2

QUATERFINALS

Hillier def. McIntosh	4&2
Carlson def. Empanger	1 up
Ryan def. Hayes	3&2
J. Anderson def. Kokesh	5&3

SEMIFINALS

Hillier def. Carlson	2&1
J. Anderson def. Ryan	5&4

CHAMPIONSHIP MATCH

Hillier def. Anderson	1 up
-----------------------	------

PAST CHAMPIONS

Champion listed first with
Runner-Up listed second.

2015	Wayzata CC Todd Hillier, Windsong Farm John Anderson, Bunker Hills CC
2014	Brackett's Crossing CC Pat Vincelli, Brackett's Crossing CC Leif Carlson, Valleywood CC
2013	Island View CC Steve Whittaker, Pebble Creek CC Tom Ryan, Hazeltine Nat. CC
2012	Dacotah RidgeCC David Kokesh, Bent Creek CC Steve Whittaker, Pebble Creek CC

2011	Olympic Hills CC Robert Leaf, Hazeltine Nat. CC Gary Thalhuber, Minikahda Club
2010	Interlachen CC Colby Lund, Interlachen CC Dave McCook, Hastings CC
2009	Chaska TC Gary Johnson, Island View CC Patrick Vincelli, Brackett's Crossing CC
2008	Golden Valley G&CC Larry Barnacle, Sawmill CC Robert Anderson, Bent Creek CC

2007	Bearpath G&CC Randy Garber, U of M, Les Bolstad CC Bob Leaf, Hazeltine Nat. CC
2006	Grand View Lodge (The Preserve) Rick Ehrmantraut, Southview CC Steve Johnson, Elk River CC
2005	Giant's Ridge CC Tom Smith, Brackett's Crossing CC Tom Innot, Hastings CC
2004	Deacon's Lodge Jerry Gruidl, Golden Valley G&CC Tom Smith, Brackett's Crossing CC

2003	White Bear YC Steve Johnson, Elk River CC John Christopherson, Edina CC
2002	Izatys G&YC (Blackbrook) Jerry Gruidl, Golden Valley G&CC Ray Sauer, St. Cloud CC
2001	Grand View Lodge (The Preserve) Jerry Gruidl, Golden Valley G&CC Gene Parr, Hiawatha CC
2000	Grand View Lodge (The Preserve) Rod Magnuson, Keller CC John Berger, Northfield CC

MGA

SENIOR PLAYERS'

TWIN CITIES JUNIOR CHAMPIONSHIP

Format: Three age divisions: 18 holes of stroke play for the 13-15 and 16-18 divisions; 9 holes of stroke play for the 9-12 division.

Eligibility: Open to all amateur players of any ability with or without a Handicap Index.

Contestants must be 18 years of age or younger on September 1 of the championship year.

2015 RESULTS

24TH TWIN CITIES JUNIOR CHAMPIONSHIP

June 19, 2015

Victory Links Golf Course, Blaine, Minn.

6,282 yards, par 71 boys • 5,543 yards, par 71 girls



Boys' Champion (16-18): Daniel Chi



Girls' Champion (16-18): Taylor Ledwein

Taylor Ledwein began the month of June with a Class AAA individual state title at Bunker Hills Golf Club and after carding a 1-under par 70 at Victory Links Golf Club Friday, Ledwein claimed her first Twin Cities Junior Championship.

Ledwein rolled in a pair of birdies on the opening nine before making a birdie and two bogeys over the final nine holes to card a 70 to win the Girls' 16-18 division by four strokes over Anni Heck, who shot 3-over par 74.

With a birdie on the third playoff hole Daniel Chi claimed the Boys' 16-18 Division as both Chi and Harrison Cooper finished regulation at 3-over par 71.

It's the second Twin Cities Junior Championship win for Chi as he claimed the Boys' 13-15 Division title in 2013.

2016 INFORMATION

25TH TWIN CITIES JUNIOR CHAMPIONSHIP

Wednesday, June 22, 2016

Victory Links Golf Course
2010 105th Ave NE
Blaine, MN 55449
victorylinks.org
763.717.3240
Pro: Scott Roth

Entry Deadline
Friday, June 17, 2016

FUTURE SITES

2017

TBD



Chi



Ledwein

Twin Cities Junior Championship continued on next page.

TCC

TWIN CITIES JUNIOR

TWIN CITIES JUNIOR CHAMPIONSHIP *Continued*



BOYS 16-18

Daniel Chi, Rush Creek (won Playoff)	74
Harrison Cooper, Inverwood	74
Trey Sheehan, Heritage Links	76
Scott Marston Jr., Manitou Ridge	78
Ian Mackenzie-olson, Baker National	79

BOYS 13-15

Ben Hicks, Deer Run	67
Brock Winter, Indian Hills	70
Joe Abdo, Minnesota Valley	73
Gunnar Broin, Bluff Creek	76
Patrick Ravn, Twin Cities	76

GIRLS 16-18

Taylor Ledwein, New Prague	70
Annie Heck, Southview	74
Stephanie Herzog, Red Wing	77
Brianna Vetter, Brackett's Crossing	80

GIRLS 13-15

Sophia Yeomans, Mississippi National	77
Leah Herzog, Red Wing	79
Aayushi Sarkar, Eagle Creek	80
Ananda Zhai, Eagle Creek	81

*Winners (13-15):
Ben Hicks (Boys) &
Sophia Yeomans (Girls)*

TCC

TWIN CITIES JUNIOR

PAST CHAMPIONS

BOYS' & GIRLS' DIVISIONS (2003-Present)

Key – B: Boys'; G: Girls'

2015 Victory Links GC
Daniel Chi, Rush Creek GC (B)
Taylor Ledwein, New Prague GC (G)

2014 Victory Links GC
Paul Vogt, Minnesota Valley CC (B)
Sarah Burnham, Rush Creek GC (G)

2013 Victory Links GC
Max Mason, Spring Hill CC (B)
Sarah Burnham, Rush Creek GC (G)

2012 Victory Links GC
Miles Death, Burl Oaks CC (B)
Sarah Burnham, Rush Creek GC (G)

2011 Victory Links GC
Max Rosenthal, Bearpath G&CC (B)
Anna Laorr, Hazeltine Nat GC (G)

2010 Victory Links GC
Tyler Lowenstein, Rush Creek CC (B)
Anna Laorr, Hazeltine Nat GC (G)

2009 Victory Links GC
Eric Laorr, Hazeltine Nat GC (B)
Gretchen Huhnerkoch, U of M CC (G)

2008 Victory Links GC
Chase Hahne, Links at Northfork (B)
Gretchen Huhnerkoch, U of M CC (G)

2007 Victory Links GC
Stephen Bidne, U of M CC (B)
Gretchen Huhnerkoch, U of M CC (G)

2006 Theodore Wirth GC
Ryan Peterson, Cannon GC (B)
Olivia Lansing, White Bear YC (G)

2005 Theodore Wirth GC
Trent Peterson, Parkview GC (B)
Katie Detlefsen, Wilds GC (G)

2004 Theodore Wirth GC
A.J. Gunderson, Theo Wirth GC (B)
Lauren Huhnerkoch, U of M CC (G)

2003 Theodore Wirth GC
Andrew Du Plessis, Oak Glen CC (B)
Lauren Huhnerkoch, U of M CC (G)

BOYS' DIVISION ONLY (1996-2002)

2002 Theodore Wirth GC
Trent Peterson, Parkview GC

2001 Theodore Wirth GC
2000 Theodore Wirth GC
Brian Colehour, Theo Wirth GC

1999 Theodore Wirth GC
Darren Ginther, Theo Wirth GC

1998 Theodore Wirth GC
David Isaacson, North Oaks GC

1997 Theodore Wirth GC
Thaddeus Bloberger,
Pheasant Acres GC

1996 Theodore Wirth GC
Josh Smith, Unattached

MPGA MID PUBLIC LINKS CHAMPIONSHIP

Format: Two-day, 36-hole stroke play (no handicap).

Eligibility: Amateur players who are members of a club that is a member of the Minnesota Public Golf Association (MPGA) and carry an active GHIN handicap. A player must be at least 30 years of age as of the first day of the championship.

2015 RESULTS

11TH MPGA MID PUBLIC LINKS CHAMPIONSHIP

June 20-21, 2015

Riverwood National Golf Course, Otsego, Minn.

6,602 yards, par 72



Champion: Steve Whittaker

Steve Whittaker, Pebble Creek GC	69-70	139	Bob Cavanagh, Perham Lakeside GC	79-76	155
Justin Burleson, Valleywood GC	70-70	140	Jb Randall, Chaska TC	82-74	156
Tommy Smith, Riverwood Nat. GC	72-70	142	Jesse Voight, Bulrush GC	76-80	156
Daryl Schomer, Wapicada GC	71-71	142	Jack Rassier, Chaska TC	76-80	156
Joel B. Johnson, Links at Northfork	74-69	143	Larry Keithahn, Hiawatha GC	80-77	157
Mark Hayes, Keller GC	73-74	147	Jacob Warneke, Purple Hawk GC	80-77	157
Blake Onkka, Bunker Hills GC	76-72	148	Dan Strate, Riverwood Nat. GC	79-78	157
Mark Sperling, Heritage Links GC	75-73	148	Scott Dehn, Chaska TC	76-81	157
Jon Empanger, Island View GC	74-74	148	Ben Haselbauer, Hiawatha GC	79-79	158
Joel (JT) Johnson, Valleywood GC	74-74	148	Ken Gerzensyi, Eastwood GC	90-69	159
Keith Piotrowski, University GC	71-77	148	Michael Williams, Brookview GC	82-77	159
Bart Bradford, Eagle Creek GC	77-72	149	Leif Carlson, Valleywood GC	81-78	159
Terry O'Loughlin, Links at Northfork	75-74	149	Jason Rykal, Pebble Creek GC	77-82	159
Jonathan Hanner, Baker Nat. GC	75-74	149	Brad Smith, Baker National GC	76-83	159
Pat Muellerleile, Eagle Valley GC	73-76	149	Paul Carlson, Rush Creek GC	74-85	159
Tom Bruckner, Rush Creek GC	73-76	149	Tim Smith, Wapicada GC	85-76	161
Brent Lexvold, Valleywood GC	76-74	150	Aaron Johnson, Valleywood GC	77-84	161
Topher Baron, Bunker Hills GC	76-74	150	Tim Gordon, Elk River GC	85-79	164
Gary Huber, Loggers Trail GC	75-75	150	Daniel Conley, Bunker Hills GC	84-80	164
Terry Moores III, Loggers Trail	78-73	151	Jake Witham, Keller GC	82-83	165
Rick Frieburg, Monticello CC	76-75	151	Stuart Finley, Bunker Hills GC	83-83	166
Jeff Teal, Island View GC	78-74	152	Curtis V Sletten, Emerald Greens CC	80-86	166
Randy McGrew, Goodrich GC	81-72	153	Kurt Schaeffer, Valleywood GC	91-77	168
Randy Antonich, University GC	79-74	153	Robert Payne, University GC	86-83	169
Brent Grossman, Chaska TC	78-76	154	Howard Lederer, Rush Creek GC	85-85	170
Scott Thul, Bunker Hills GC	77-77	154	John Payne, Baker National GC	88-83	171
Steve Hjortness, Eastwood GC	77-77	154	David Miller, University	95-89	184

2016 INFORMATION

12TH MPGA MID PUBLIC LINKS CHAMPIONSHIP

Saturday-Sunday,
June 18-19, 2016

**Blackberry Ridge
Golf Course**
3125 Clubhouse Road
Sartell, MN 56377
blackberridgegolf.com
320.257.4653
Pro: Brock Swanson

Entry Deadline
Wednesday, June 8, 2016

FUTURE SITES

2017 TBD

PAST CHAMPIONS

2015	Riverwood Nat. GC Steve Whittaker
2014	Bulrush GC Andrew Layton
2013	Chisago Lakes GC Sammy Schmitz
2012	The Jewel GC Sammy Schmitz
2011	Sundance GC Mark Sperling
2010	Emerald Greens GC Joel B. Johnson
2009	Pebble Creek Larry Barnacle
2008	Emerald Greens GC JT Johnson
2007	Territory GC Wayne Severud
2006	New Richmond GC Todd Senjem
2005	Monticello CC JT Johnson

MPGA

MID PUBLIC LINKS

MPGA NET PUBLIC LINKS CHAMPIONSHIP

Format: Two-day, 36-hole Stableford event with flights based on the number of entries and handicaps. Full handicaps will be applied after adjusting to the slope rating of the golf course.

Eligibility: Amateur players who are members of a club that is a member of the Minnesota Public Golf Association (MPGA) and carry an active GHIN handicap.

2016 INFORMATION

49TH MPGA NET PUBLIC LINKS CHAMPIONSHIP

Saturday-Sunday,
June 18-19, 2016

Blackberry Ridge Golf Course

3125 Clubhouse Road
Sartell, MN 56377
blackberryridgegolf.com
320.257.4653
Pro: Brock Swanson

Entry Deadline

Wednesday, June 8, 2016

FUTURE SITES

2017

TBD

2015 RESULTS

48TH MPGA NET PUBLIC LINKS CHAMPIONSHIP

June 20-21, 2015

Riverwood National Golf Course, Otsego, Minn.

6,196 yards, par 72

Stableford Scores

FLIGHT 1

Joe Moravick, Columbia GC	38-42	80
Gary Heitkamp, Monticello CC	39-39	78
Dave Conley, Riverwood National GC	36-41	77
Jason Kraus, Riverwood National GC	36-40	76
Tim Cole, Riverwood National GC	34-40	74
Ser Lee, Goodrich GC	36-37	73
Joseph Tanquist, Dahlgreen GC	37-36	73
Joe Swierczek, Columbia GC	36-36	72
Ron Pofert, Goodrich GC	37-35	72
Peter Hoover, Rum River Hills GC	30-41	71
Greg Lundgren, Columbia GC	35-35	70
Tom Miller, Riverwood National GC	35-35	70
John Boylan, Columbia GC	41-29	70
Mark Sorenson, Goodrich GC	35-34	69
Mark Andryski, Hollydale CC	28-40	68
Mark Colman, Riverwood National GC	34-33	67
Steve Johnson, Riverwood National GC	34-32	66
Andrew Kilian, Monticello CC	30-35	65
Dean Cocchiarella, Valleywood GC	32-33	65
Hal Holtkamp, River Oaks Municipal GC	34-30	64
Steve Fellows, Anoka GC	35-29	64
Bobby Miller, Baker National GC	25-38	63
Terry Rask, Riverwood National GC	29-34	63
Justin Tanquist, Dahlgreen GC	32-31	63
Wayne Miller, Como GC	31-31	62
Paul Korman, Columbia GC	33-28	61
Jeffrey Lundblad, River Oaks Muni. GC	27-29	56

FLIGHT 2

Jack Hughes, Braemar GC	41-39	80
Gregory Horn, Chaska Town Course	36-40	76
Jay Brisse, Riverwood National GC	39-37	76
Ryan Vink, Pheasant Acres CC	35-36	71
Dan Watts, Bent Irons GC	38-33	71
Bruce Tanquist, Dahlgreen GC	37-31	68
Jim Overocker, Bent Irons GC	34-34	68
Frank Warner, Columbia GC	34-33	67
John Kutz, Riverwood National GC	25-41	66
Steve Dahl, Valleywood GC	31-35	66
Bob Kraus, Riverwood National GC	33-33	66
Richard Horst, Bent Irons GC	30-34	64
Jim Anderson, Pebble Creek GC	33-30	63
Barry Aaby, Columbia GC	29-33	62
Mark Bestick, Riverwood National GC	32-30	62
Jeremy Lane, Riverwood National GC	25-36	61
Roger Sommers, Goodrich GC	28-33	61
David Woodbeck, Goodrich GC	32-28	60
Chuck Kuefler, Goodrich GC	23-37	60
Dale Podvin, Riverwood National GC	31-28	59
Brian Anderson, Riverwood National GC	31-27	58
Nick Illies, Riverwood National GC	34-24	58
Scott Gillette, Monticello CC	29-24	53
Paul Hanna, Bunker Hills GC	21-31	52
John Knotz, Valleywood GC	25-24	49
Brian McMahon, Goodrich GC	29-18	47
Pete Rojas, Riverwood National GC	22-17	39



*Flight 1 Champion:
Joe Moravick*



*Flight 2 Champion:
Jack Hughes*

MPGA

NET PUBLIC LINKS

PAST CHAMPIONS

Stableford format (2011-present)		2005	Site unknown Tony Castle	1992	Site unknown Tom Hewes	1979	Pokegama GC Ron Pederson
2015	Riverwood Nat. GC Joe Moravick	2004	Albion Ridges GC Tom Mertz	1991	Eastwood GC Dean Bartz	1978	Phalen GC Tom Dietz
2014	Bulrush GC Justin Tanquist	2003	Rush Creek GC John Van Gelderen	1990	Sundance GC Russ Walz	1977	Eastwood GC C. Ristrom
2013	Chisago Lakes GC Joe Moravick	2002	Results unavailable	1989	Mille Lacs Golf Resort RJ Smiley	1976	Lester Park GC Russ Miller
2012	The Jewel GC Geoff Olson	2001	Mississippi Dunes GL Results unavailable	1988	Eastwood GC Doug Cressy	1975	Meadowbrook GC Gerald Miller
2011	Sundance GC Tim Gerlach	2000	Princeton GC David Southard	1987	Elk River GC Steve Johnson	1974	Majestic Oaks Earl Wiley
Stroke Play format (1968-2010)		1999	Results unavailable	1986	Wapicada GC Gene Gans	1973	Hollydale GC Kevin Dee
		1998	Eastwood GC Results unavailable	1985	Greenhaven GC Gordy Dahlheimer	1972	Como GC Bob Huber
2010	Emerald Greens GC Frank Piskolich	1997	Lester Park GC Darrel Retka	1984	Lester Park Mike Pohl	1971	Highland GC Pat Reilling
2009	Pebble Creek GC Aaron Johnson	1996	Monticello CC Jeff Miller	1983	Eastwood GC	1970	CANCELLED
2008	Emerald Greens GC Matt Cook	1995	Columbia GC Chuck Ames	1982	Northern Hills GC Steve Oster	1969	Site unknown Mike Burht
2007	Territory GC Joe Moravick	1994	Lester Park GC Jerry Frigaard	1981	Sundance GC Chuck Mingo	1968	Goodrich GC Len Turnquist
2006	New Richmond GC Tim Gerlach	1993	Site unknown Fred Gumphrey	1980	Eastwood GC George Caviness	1967	Results unavailable

**MP
GA**

NET PUBLIC LINKS

MGA PLAYERS' CHAMPIONSHIP

Format: Six rounds of 18-hole, match play.

Eligibility: Must qualify or have an exemption.

Handicap Index: 6.4 at the time of entry.

2016 Exemptions:

- A. 2015 MGA Players' Champion
- B. 2015 MGA Player Point List – Excluding the Defending Champion, the 14 highest ranking players from the Regular Points list to enter.
- C. & D. 2015 MGA Men's Players of the Year (Senior & Junior)
- E. Host Club Exemption (1) – #64 seed

2016 INFORMATION

38TH MGA PLAYERS' CHAMPIONSHIP

Monday-Wednesday,
June 20-22, 2016

Madden's on Gull Lake - The Classic

11672 County Road 18 West
Brainerd, MN 56401
maddens.com
218.829.2811
Pro: Glenn Hagberg

Entry Deadline

Monday, May 2, 2016

Qualifying Sites

May 16 Wedgewood
Cove GC
(Albert Lea)

May 16 Boulder Pointe CC
(Elko)

May 17 Cloquet CC
(Cloquet)

May 18 Oak Marsh GC
(Oakdale)

May 19 Golden Eagle GC
(Fifty Lakes)

May 23 LeSueur CC
(LeSueur)

May 23 Purple Hawk CC
(Cambridge)

May 24 Great Life at
Worthington CC
(Worthington)

May 25 Tianna CC
(Walker)

May 25 Brookview GC &
Lawn Bowling
(Golden Valley)

May 26 Elk River GC
(Elk River)

2015 RESULTS

37TH MGA PLAYERS' CHAMPIONSHIP

June 22-24, 2015

Spring Hill Golf Club, Wayzata, Minn.

6,440 yards, par 70



Champion: Sam Matthew

It was just shy of two years ago when a 20-year-old Sam Matthew nearly went wire-to-wire, shooting a 72 on the final day to win the 110th Minnesota Golf Association Amateur Championship at Medina Golf and Country Club.

Matthew, a recent graduate of the University of South Dakota, made par on the final hole at Spring Hill Golf Club to defeat Jonathan Hanner, 1-up, to claim his first MGA Players' Championship title.

"I tried to stick with the same game plan in hitting fairways and greens. If I kept making pars, I knew the birdies would come," Matthew said. "I was really struggling with the ball striking. I knew it was going left, I just didn't know how far left. I was trying to fight that and fortunately I made big putts coming down the stretch."

"This is a totally different tournament," Matthew said, "but it definitely helped being in that situation before and knowing how to react."

With his victory, Matthew becomes just the eighth player to win both the MGA State Amateur Championship as well as the MGA Players' Championship.

MGA

PLAYERS'

ROUND 1 (ROUND OF 64)

David Erickson, Spring Hill GC def. Johnny Larson, Dacotah Ridge GC	2&1
Andrew McCain Braemar GC def. Tony Vincelli, Univeristy GC	1 up
Blake Onkka, Bunker Hills GC def. Jim Lehman, Windsong Farm	2 up
Ben Frazzini, Medina G&CC def. Freddy Thomas, Bracketts Crossing	2&1
Ross Miller, Riverwood National GC def. Colton Buege, Fox Hollow GC	4&2
Andrew Peter, Northfield GC def. Joe Conzemius, Cannon GC	1 up
Dylan Gergen, Mendakota CC def. Andy Peterson, Green Lea GC	6&5
Ryan Alsleben, Crow River GC def. Scott Thomsas, Bracketts Crossing CC	WD
Jesse Bull, Golden Valley G&CC def. Jacob Sweetman, Southern Hills GC	19 holes
Grant Exsted, Fiddlestix GC def. Tommy Smith, Riverwood Nat. GC	20 holes
Jonathan Hanner, Baker Nat. GC def. Chase Hahne, The Links at Northfork	5&4
Max Mason, Spring Hill GC def. Kobi Boe, Braemar GC	19 holes
Erik Christopherson, Baker National GC def. Jay Kautt, Highland National GC	4&3
Patrick Muellerleile, Eagle Valley GC def. Aaron Pulanco, Mississippi Dunes GL	1 up
Tony Brown, Rush Creek GC def. Dustin Hejny, Bulrush GC	4&3
Andrew Benson, Bemidji T&CC def. Jack Elliott, Meadows GC	2&1
Trent Peterson, Valleywood GC def. Roger Borgeson, Braemar GC	19 holes
Aaron Roth, Chaska TC def. Alex Kolquist, Ridgeview CC	19 holes
Justin Buleson, Valleywood GC def. Dan Lensing, Burl Oaks GC	6&5
Justin Doeden, Legends Club def. Drew Engelking, Interlachen CC	3&2
Andy Jacobson, Eagle Creek GC def. Jack Riester, Windsong Farm	3&2
Taylor Sundbom, Ridgeview CC def. Todd Hillier, Windsong Farm	7&6
Steve Whittaker, Pebble Creek GC def. Joel B Johnson, The Links at Northfork	4&3
Joe McCormick, Crow River GC def. Tony Krogen, LeSueur CC	2&1
Sammy Schmitz, Valleywood GC def. Matt Rachey, Island View GC	3&2
Howard Hoffman, Brookview GC def. Jeff Pint, New Prague GC	2 up
Dominic Kieffer, Rochester Public Men def. Mike Melhus, The Links at Northfork	2&1

Jesse Polk, Somerby GC def. Dylan Baker, Chaska TC	4&3
Nick Auman, The Links at Northfork def. Troy Johnson, Medina G&CC	4&2
Sam Matthew, North Oaks GC def. Jesse Larson, LeSueur CC	3&2
JT Johnson, Valleywood GC def. Shell Wheeler, North Oaks GC	1 up
Peter Jones, Owatonna CC def. Alex Kline, The Links at Northfork	3&1

ROUND 2 (ROUND OF 32)

Erickson def. McCain	19 holes
Onkka def. Frazzini	4&3
Peter def. Miller	3&2
Alsleben def. Gergen,	2&1
Bull def. Exsted	2&1
Hanner def. Mason	2&1
Christopherson def. Muellerleils	5&3
Benson def. Brown	3&2
Peterson def. Roth	7&5
Doeden def. Bureson	21 holes
Sundbom def. Jacobson	1 up
McCormick def. Whittaker	WD
Schmitz def. Hoffman	5&4
Kieffer def. Polk	2&1
Matthew def. Auman	4&3
JT Johnson def. Jones	5&4

ROUND 3 (ROUND OF 16)

Onkka def. Erickson	2 up
Alsleben def. Peter	2&1
Hanner def. Bull	8&7
Christopherson def. Benson	4&3
Peterson def. Doeden	3&2
Sundbom def. McCormick	3&2
Kieffer def. Schmitz	1 up
Matthew def. JT Johnson	2&1

QUATERFINALS

Onkka def. Alsleben	5&4
Hanner def. Christopherson	4&2
Peterson def. Sundbom	2 up
Matthew def. Kieffer	2&1

SEMIFINALS

Hanner def. Onkka	4&2
Matthew def. Peterson	1 up

CHAMPIONSHIP MATCH

Matthew def. Hanner	1 up
---------------------	------

FUTURE SITES

2017 Site TBD
Week of June 19, 2017

2018 Site TBD
Week of June 18, 2018



Matthew



*Runner-Up:
Jonathan Hanner*

MGA

PLAYERS'

MGA Players' Championship continued on next page.

MGA PLAYERS' CHAMPIONSHIP *Continued*

PAST CHAMPIONS

Champion listed first with
Runner-Up listed second.

2015 Spring Hill CC
Sam Matthew, Keller CC
Jonathan Hanner, Baker Nat. CC

2014 Woodhill CC
Johnny Larson, Dacotah Ridge CC
Trent Peterson, Valleywood CC

2013 Interlachen CC
Genki Hirayama, University CC
Trent Peterson, Valleywood CC

2012 Windsong Farm
Andy Jacobson, Eagle Creek CC
Tim Hamm, Rush Creek CC

2011 Deacon's Lodge
Ryan Peterson, Cannon CC
Devin Holmes, Rum River Hills CC

2010 Spring Hill CC
Erik Christopherson,
Teemaster CC
Donald Constable, Spring Hill CC

2009 Oak Ridge CC
Donald Constable, Spring Hill CC
Travis Ross, Rush Creek CC

2008 Northland CC
Trent Peterson, Valleywood CC
Tom Jenkins, Sundance CC

2007 Somerset CC
Tom Jenkins, Sundance CC
Clayton Rask, Monticello CC

2006 TPC-Twin Cities
Andrew Paulson,
U of M, Les Bolstad CC
Theo Frenzlos, Elk River CC

2005 Dellwood Hills CC
Parker Pemberton,
Hazelton Nat. CC
Joe Stansberry, Hiawatha CC

2004 Spring Hill CC
Clayton Rask, Monticello CC
Wayne Severud, Edinburgh USA

2003 Chaska TC
Mark Christensen, Elk River CC
Phillip Ebner, Interlachen CC

2002 The Legacy at Cragun's
David Morgan, Rochester G&CC
Ryan Paulson, Minnetonka CC

2001 Interlachen CC
Jered Gusso, Olympic Hills CC
David Morgan, Rochester G&CC

2000 The Wilds CC
John Carlson, Twin Pines CC
David Isaacson, North Oaks CC

1999 Alexandria CC
J.B. Lloyd, Southview CC
Pat Beste, Sauk Centre CC

1998 Golden Valley CC
David Christensen, Elk River CC
Mitch Thornell, Valleywood CC

1997 White Bear YC
Terry O'Loughlin, White Bear YC
Adam Dooley, University CC

1996 Northland CC
Terry O'Loughlin, White Bear YC
Reed Kohlquist, Enger Park CC

1995 Woodhill CC
Joe Stansberry, Hiawatha CC
Jay Coatta, Minneapolis CC

1994 Rochester G&CC
Ted Bodine, Minneapolis CC
Rolf Engwall, Bunker Hills CC

1993 Mankato CC
J.B. Lloyd, Southview CC
James Dolan, Southview CC

1992 Somerset CC
Ted Bodine, Minneapolis CC
Tim Duren, Austin CC

1991 Edina CC
Greg Murphy, Keller CC
John Harris, Edina CC

1990 White Bear YC
Joe McCormick, Crow River CC
Bob Rodriguez, Como CC

1989 Golden Valley CC
Steve Johnson, Elk River CC
Rick Render, The Minikahda Club

1988 Interlachen CC
Steve Johnson, Elk River CC
Jay Swanson, Golden Valley G&CC

1987 Town & Country Club
Jeff Teal, Meadowbrook CC
John Harris, Edina CC

1986 Woodhill CC
John Paulson, Minikahda Club
Pat Herzog, Alexandria CC

1985 Somerset CC
Dave Tentis, Dellwood Hills CC
Steve Johnson, Elk River CC

1984 The Minikahda Club
John Spreiter, Litchfield CC
Pat Herzog, Alexandria CC

1983 Interlachen CC
Jim Kidd, Interlachen CC
Mike Capstur, Gross CC

1982 Edina CC
Scott Harris, Oakcrest CC
Greg Harvey, Bunker Hills CC

1981 Woodhill CC
Tom Lehman, Alexandria CC
Dick Blooston, Edina CC

1980 White Bear YC
Tom Lehman, Alexandria CC
John McMorro, Edina CC

1979 Interlachen CC
Scott Harris, Oakcrest CC
Chris Perry, Dwan CC

MGA

PLAYERS'



Champion: Sam Matthew

MINNESOTA WOMEN'S STATE AMATEUR FOUR-BALL CHAMPIONSHIP

Format: 18 hole four-ball stroke-play competition.

Eligibility: Open to teams of two female amateur golfers who meet the requirements stated under Handicap Regulations and Limitations, and who are in good standing with the MWGA. Entrants may or may not be members of the same club.

Handicap Index: The individual handicap index of an entrant shall not exceed 36.0 for MWGA members and 5.9 for non-MWGA members and the difference between the two team members' individual handicap indexes may not exceed 10.0.

2015 RESULTS

36TH MINNESOTA WOMEN'S STATE AMATEUR FOUR-BALL CHAMPIONSHIP

June 24-25, 2015

Alexandria Golf Club, Alexandria, Minn.

6,007 yards, par 72



Champions: Kenzie Neisen and Sarah Burnham

Entering the final round of the 2015 Minnesota Women's State Four-Ball Championship with a two-stroke lead, the team of Sarah Burnham and Kenzie Neisen carded an 8-under par 64 Thursday to finish the tournament at 131, winning by 11 strokes at Alexandria Golf Club.

Lauren Wise and Grace Todora shot a final-round 3-under par 69 to finish in a tie second place with Jenna Janu and Alexis Guggisberg at 142.

It's the second consecutive title for Burnham, who won the event with Lexi Bollant a year ago in a playoff over Neisen and her older sister, Steffi.

The duo would card four consecutive birdies to quickly jump to 4-under heading to the final nine holes. Burnham and Neisen added another four birdies to the scorecard on the back nine and finished the round at 64, 11 strokes better than the field at 131.

2016 INFORMATION

37TH MINNESOTA WOMEN'S STATE AMATEUR FOUR-BALL CHAMPIONSHIP

Tuesday-Wednesday,
June 21-22, 2016

Somerby Golf Club
975 Somerby Pkwy NE
Byron, MN 55920
somerby.com
507.775.3710
Pro: David Nordeen

Entry Deadline
Monday, June 6, 2016

FUTURE SITES

2017

TBD

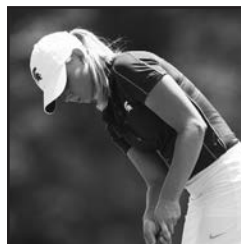

Burnham



Neisen

Minnesota Women's State Amateur Four-Ball Championship continued on next page.

MW
GA

FOUR-BALL

MINNESOTA WOMEN'S STATE AMATEUR FOUR-BALL CHAMPIONSHIP *Continued*

CHAMPIONSHIP FLIGHT

Sarah Burnham, Rush Creek CC/ Kenzie Neisen, New Prague CC	67-64 131
Grace Todora, Eagle Valley CC/ Lauren Wise, Wilds CC	73-69 142
Jenna Janu, Minnewaska CC/ Alexis Guggisberg, Minnewaska CC	72-70 142
Emma Groom, Olympic Hills CC/ Jennifer Pederson, Southview CC	73-70 143
Leigh Klasse, Keller CC/ Betsy Aldrich, Woodhill CC	72-71 143
Emily Israelson, The Vintage at Staples/ Sierra Langle, Bunker Hills CC	70-73 143
Hallie Getz, Meadows CC/ Megan Mingo, Minnewaska CC	74-70 144
Kara Salava, Prestwick CC/ Lynn Anderson, Keller CC	71-74 145
Savannah Stone, Crosswoods CC/ Brittany Neff, Crosswoods CC	69-77 146

Abby Conzemius, Chaska TC/ Madison Roe, Twin Cities CC	72-75 147
Claudia Pilot, The Pines at GVL/ Brenda Williams, Windsong Farm	72-76 148
Barbara Miller, Hillcrest CC/ Madelyn Miller, Hillcrest CC	76-73 149
Mae Meierhenry, LeSueur CC/ Emilie Anderson, Tanners Brook	74-75 149
McKenzie Swenson, Rush Creek CC/ Jessica Nelson, Wayzata CC	75-75 150
Nicki Reuterfeldt, Fox Hollow CC/ Krista Larsen, Fox Hollow CC	77-74 151
Brianna Janu, Minnewaska CC/ Samantha Falk, Minnewaska CC	76-78 154
Katherine Moore, Wayzata CC/ Wendy Storlie, Wayzata CC	79-78 157
Ann Jackson, Bluff Creek CC/ Taylor Drenttel, Southview CC	DQ-73 73

Top three finishers listed for rest of flights.

FIRST FLIGHT

Kaitlyn Alvarez, Oak Glen CC/ Taylor Krouse, New Prague CC	74-74 148
Kathy Hubert-Wyss, Bunker Hills CC Barbara Patrow, Bunker Hills CC	72-77 149
Ellie Layton, Rochester G&CC/ Deb Hayes, Keller CC	75-75 150

SECOND FLIGHT

Barbara Hanson, Whitefish CC/ Rose Hermodson, Bracketts Crossing	74-81 155
Joan Frie, Monticello CC/ Molly Baker, Bent Creek CC	78-82 160
Marty Fluegel, Alexandria CC/ Barb Thompson, Geneva CC	89-79 168

PAST CHAMPIONS

2015	Alexandria CC Kenzie Neisen/Sarah Burnham	2006	Medina G&CC Betsy Aldrich/Ede Rice	1997	Dellwood Hills CC Kalen Anderson/Alissa Herron	1987	The Minikahda Club Julie Hennessey/Jennifer Godfrey
2014	New Prague CC Lexi Bollant/Sarah Burnham	2005	Midland Hills CC Laura Olin/Amy Schmucker	1996	Minnetonka CC Jennifer Tolleite/Sarah Hilmo	1986	Minnetonka CC Julie Hennessey/Ann Meyer
2013	Midland Hills CC Kristen Wagner/Paige Broman	2004	Golden Valley G&CC	1995	Indian Hills CC Julie Kalina-Jensen/Kelly Burley	1985	Forest Hills CC Nancy Harris/Julie Hennessey
2012	North Oaks CC Cassie Deeg/Celia Kuenster	2003	Oak Ridge CC Brenda Williams/Claudia Pilot	1994	Olympic Hills CC Julie Kalina/Kelly Burley	1984	Stillwater CC Nancy Harris/Monica Hilger
2011	Interlaken CC Olivia Lansing/Natalie Samb	2002	Hillcrest CC of St Paul Laura Olin/Deb Means	1993	Golden Valley G&CC Jana Erdmann/Kris Leighton	1983	Somerset CC
2010	Hastings CC Natalie Lansing/Natalie Samb	2001	Bearpath G&CC Keeley Dolan/Marni Lundbolm	1992	Mendakota CC	1982	University CC Anne Zahn/Ethel Lee
2009	Tianna CC Olivia Lansing/Kelly Godwin	2000	Prestwick CC Julie Kalina-Jensen/Lynn Anderson	1991	Northland CC Laura Bleyhl/Kelly Burley	1981	Crow River CC Kris Hanson/Lisa Kluver
2008	Alexandria CC Hillary Gerster/Holly Opatz	1999	Deer Run CC Carolyn Klecker/Cathy Lindblad	1990	Hazeltine Natl CC	1980	Woodhill CC Nancy Hay/Amy Peterson
2007	Indian Hills CC Kelli Berns/Sydney Liles	1998	Owatonna CC Brenda Williams/Claudia Pilot	1989	LeSeuer CC		
				1988	Minnesota Valley CC Kate Hughes/Karen Weis		

U.S. GIRLS' JUNIOR SECTIONAL QUALIFYING

Format: 18 holes of stroke play

Eligibility: Cannot be 18 years or older on or before the final day of the championship.

Handicap Index: 18.4 or lower at the time of entry

2015 RESULTS

67TH U.S. GIRLS' JUNIOR SECTIONAL QUALIFYING

June 25, 2015

Owatonna Country Club, Owatonna, Minn.

5,695 yards, par 71



Medalist: Selena Costabile

Canadian Selena Costabile's 5-under par 66 at Owatonna Country Club not only earned her medalist honors and a spot in the 2015 U.S. Girls' Junior Amateur Championship, but she shattered the course record in the process.

With a trifecta of golf dominance, Costabile qualified for her first USGA championship at Tulsa Country Club in Tulsa, Okla., along with sisters Yu Chiang Hou and Yu Sang Hou, who both carded rounds of 2-over par 73 to qualify.

Stephanie Herzog, Red Wing, Minn., and Maria Hoyos, Howey-in-the-Hills, Fla., finished as first and second alternates, respectively, after shooting 4-over par 75.

QUALIFIERS

Selena Costabile, Thornhill, Toronto, Canada	34-32 66
Yu Sang Hou, Taipei, Taiwan	36-37 73
Yu Chiang Hou, Taipei, Taiwan	37-36 73

ALTERNATES

Stephanie Herzog, Red Wing	37-38 75
Maria Hoyos, Howey in the Hills, Fla.	39-36 75

Championship – Constabile did not make it through stroke play to the match play portion of the championship while sisters, Yu Chiang Hou and Yu Sang Hou did make it to match play. Yu Chiang lost in the round of 64 to eventual champion, Eun Jeong Seong of Korea, 4&3, and Yu Sang made it to the round of 32 where she lost to Jayna Choi of Collierville, Tenn., 5&4.

2016 INFORMATION

68TH U.S. GIRLS' JUNIOR SECTIONAL QUALIFYING

Thursday, June 16, 2016

Victory Links Golf Course
2010 105th Ave NE
Blaine, MN 55449
victorylinks.nscsports.org
763.717.3240
Pro: Scott Roth

Entry Deadline

Wednesday, June 1, 2016

Championship Dates/Site

July 18-23, 2016
Ridgewood Country Club
Paramus, N.J.

FUTURE SITES

2017

TBD



*Qualifier:
Yu Sang Hou*



*Qualifier:
Yu Chiang Hou*

US
GA

US
GIRLS' JUNIOR

U.S. JUNIOR AMATEUR SECTIONAL QUALIFYING

Format: 36 holes of stroke play

Eligibility: Cannot be 18 years or older on or before the final day of the championship.

Handicap Index: 6.4 or lower at the time of entry

2016 INFORMATION

69TH U.S. JUNIOR
AMATEUR SECTIONAL
QUALIFYING

Thursday, June 16, 2016

Victory Links Golf Course
2010 105th Ave NE
Blaine, MN 55449
victorylinks.nscsports.org
763.717.3240
Pro: Scott Roth

Entry Deadline
Wednesday, June 1, 2016

Championship Dates/Site
July 18-23, 2016
The Honors Course
Ooltewah, Tenn.

FUTURE SITES

2017

TBD



Qualifier:
Walker Lee



Qualifier:
Ben Sigel

2015 RESULTS

68TH U.S. JUNIOR AMATEUR SECTIONAL QUALIFYING

June 25 2015

Owatonna Country Club, Owatonna, Minn.

6,323 yards, par 71



Medalist: Joey Park

Joey Park opened the first round of the 2015 U.S. Junior Amateur Sectional Qualifier with an even par 71 at Owatonna Country Club, but birdied the final hole of his second round to card a 69 and earn medalist honors as well as a spot in the championship at Colleton River in Bluffton, S.C.

Park, Lake Elmo, Minn., finished the qualifier at 2-under par 140 and was joined by Walker Lee, Houston, Texas, who carded a 1-under par 141, as well as Ben Sigel, Minnetonka, Minn., who carded a 2-over par 144 to grab the final qualifying spot.

Houston, Texas native Walker Lee broke a course record during the opening round as he carded a 7-under par 64 before shooting a 77 during the second round to finish second at 1-under par 141. He already owns the record at Champions Golf Club, his home course in Houston.

Sigel rolled in six pars before making bogey at the sixth hole to slip to 4-over for the tournament. But he would finish strong with back-to-back birdies at the seventh and eighth holes to shoot 69 and secure his spot in the championship, finishing third at 144.

QUALIFIERS

Joey Park, Lake Elmo	71-69	140
Walker Lee, Houston, Tex.	64-77	141
Ben Sigel, Deephaven	75-69	144

ALTERNATES

Benjamin Frazzini, Medina	72-75	147
Parker Reddig, Minneapolis	78-70	148

Championship – Just Lee made it through stroke play to the match play portion of the championship to Round 32 where he lost to Matthew Wolff of Agoura Hills, Calif., 2&1.

TWIN CITIES MEN'S CHAMPIONSHIP

Format: 36 holes of stroke play

Eligibility: Amateur

Handicap Index: 5.4 or lower at the time of entry

2015 RESULTS

24TH TWIN CITIES MEN'S CHAMPIONSHIP

June 27-28, 2015

Bunker Hills Golf Club, Coon Rapids, Minn.

and Keller Golf Club, St. Paul, Minn.

6,991 yards, par 72 Bunker Hills GC

3,176 yards, par 35 Keller GC (*shortened due to weather*)



Champion: Andrew Peter

Just a week before the 2015 Twin Cities Championship, Iowa native Andrew Peter played in his first Minnesota Golf Association event at the Players' Championship at Spring Hill Golf Club, winning his first two matches.

Peter finished a rain-shortened Twin Cities Championship at 3-under par 104 at Keller Golf Course to win his first Minnesota amateur title by two strokes over Dylan Gergen, Jesse Larson and Jamie Quesnel, who finished tied for second at 1-under par 106.

Peter, Northfield Golf Club, overcame an early double-bogey to open the championship at Bunker Hills Golf Club, rolling in five birdies over the next nine holes and would finish the opening round at 2-under par 70.

In the final round the tournament shifted to Keller Golf Club, but play was halted for nearly an hour as thunderstorms swept across the area. Tournament officials then decided to shorten the tournament to just 27 holes due to time constraints.

2016 INFORMATION

25TH TWIN CITIES MEN'S CHAMPIONSHIP

Saturday-Sunday,
June 25-26, 2016

Bunker Hills Golf Club
12800 Bunker Prairie Rd
Coon Rapids, MN 5544
bunkerhillsgolf.com
763.755.4141
Pro: Tim Anderson

Keller Golf Club
2166 Maplewood Dr
St. Paul, MN 55109
ramseycountygolf.com
651.766.4170
Pros: Mark Foley

Entry Deadline
Friday, June 17, 2016

FUTURE SITES

2017

TBD

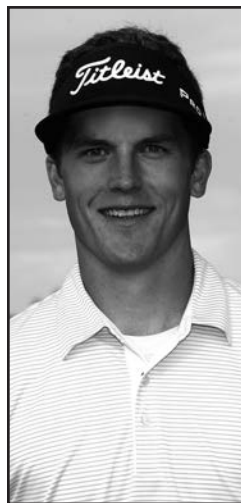

Peter

Twin Cities Men's Championship continued on next page.

TCC

TWIN CITIES MEN'S

TWIN CITIES MEN'S CHAMPIONSHIP *Continued*



Champion: Andrew Peter

TCC

TWIN CITIES MEN'S

Andrew Peter, Northfield GC	34-70	104
Jamie Quesnel, Twin Cities CC	34-72	106
Dylan Gergen, Mendakota CC	35-71	106
Jesse Larson, LeSuer CC	35-71	106
Max Fox, Bellwood Oaks GC	33-75	108
Chris Conklin, Hazeltine Nat. CC	34-75	109
Jack Barnhart, St. Cloud CC	36-73	109
Travis Mauer, Oak Marsh GC	34-76	110
Alex Case, Chaska TC	34-76	110
Matt Witham, Keller GC	35-75	110
Trent Peterson, Valleywood GC	36-74	110
Jon DuToit, Chaska TC	37-73	110
Anson Kuznik, Burl Oaks GC	39-71	110
Jordan Rykal, Rush Creek CC	37-74	111

Max Mason, Spring Hill GC	38-73	111
James Hochsprung, Edinburgh USA	38-73	111
Dillon John, Keller GC	39-72	111
Robert Snyder, Cannon GC	35-77	112
Terry O'Loughlin, Links at Northfork	35-77	112
Bradley Wohlers, Manitou Ridge	38-74	112
Steve Gergen, Mendakota CC	36-77	113
Brett Gaustad, Keller GC	38-75	113
David Stein, Baker National GC	39-74	113
Tony Krogen, LeSuer CC	39-74	113
Jordan Bachmeier, Oak Marsh GC	36-78	114
Jacob Warneke, Purple Hawk CC	36-78	114
Shane Barnes, Braemar GC	38-76	114
JB Randall, Chaska TC	38-77	115
Joe Fewer, Windsong Farm	36-80	116
Erik Bredesen, Wilds GC	36-80	116
Brandon Jones, Edinburgh USA	38-78	116
Mack Farley, Brackett's Crossing	38-78	116
Gus Kellom, Rush Creek GC	39-77	116
Andrew Brandt, Medina G&CC	35-82	117
Aaron Hoppe, Chaska TC	39-78	117
Joe O'Neill, Valleywood GC	36-82	118
Patrick Herzog, Columbia GC	39-79	118
Tom Bruckner, Rush Creek GC	39-79	118
Elton Mosman, Eastwood GC	38-81	119
Nelson Hunstad, Baker Natl. GC	37-83	120
Brett Draxler, Baker Nat. GC	37-83	120
Connor Hedlund, Somerby GC	38-82	120

Paul Korman, Columbia GC	42-78	120
Devon Johnson, Minikahda Club	40-81	121
Gary Huber, Loggers Trail CC	40-81	121
Ted Owen, Edina CC	38-84	122
Mark McLaughlin, University CC	42-80	122
James Dickey, Town&CC	38-85	123
Don Palodichuk, Cannon GC	39-84	123
Jeremy Wahlstrom, Tanners Brook	41-82	123
Nicholas Gergen, Mendakota CC	39-86	125
Travis Kottke, Valleywood GC	40-85	125
Paul Carlson, Rush Creek GC	43-84	127
David Gunderson, Wirth CC	43-85	128
Maxwell Matthews, Dellwood CC	39-90	129
Kevin Treacy, Northland CC	39-90	129
Aaron Wilson, Wilds GC	41-88	129
Jeffrey Martin, Mississippi Dunes	44-90	134
Douglas Carter, University CC	44-92	136
Riley Conlin, Golden Valley G&CC	76-WD	
Joey Manthis, Brightwood Hills GC	77-WD	
Jon Holmes, Valleywood GC	78-WD	
JT Johnson, Valleywood GC	78-WD	
Nick Manoles, Southview CC	79-WD	
Topher Baron, Bunker Hills GC	81-WD	
Tony Gergen, Mendakota CC	81-WD	
Jeff Olson, Anoka GC	83-WD	
Ryan Greenhill, Golden Valley G&CC	86-WD	
Bryan Fleegel, Blackberry Ridge GC	87-WD	
Danny Salmen, Eagle Valley GC	88-WD	

PAST CHAMPIONS

2015	Bunker Hills GC/ Keller GC Andrew Peter, Northfield GC	2009	Bunker Hills GC/ Keller GC Sammy Schmitz, Edinburgh USA	2004	Rush Creek GC/ Keller GC Eric Duetsch, Soldiers Mem. Field	1998	Theodore Wirth GC Nick Martindale, Francis Gross GC
2014	Bunker Hills GC/ Hastings CC Dylan Gergen, Mendakota CC	2008	Edinburgh USA/ Keller GC Gus Kellom, Rush Creek GC	2003	Rush Creek GC/ Keller GC Jeff Berthiaume, Baker Natl GC	1997	Theodore Wirth GC Paul Commers, Theodore Wirth GC
2013	Bunker Hills GC/ Hastings CC Sammy Schmitz, Valleywood CC	2007	Edinburgh USA/ Keller GC Ross Hammann, Brackett's Crossing CC	2002	Bunker Hills GC/ Theodore Wirth GC John Anderson, Bunker Hills GC	1996	Theodore Wirth GC Tom Dargay, Elm Creek CC
2012	Bunker Hills GC/ Keller GC Dylan Gergen, Mendakota CC	2006	Edinburgh USA/ Keller GC Ralph Baxley, Valleywood GC	2001	Bunker Hills GC/ Theodore Wirth GC David Isaacson, North Oaks GC	1995	Theodore Wirth GC Paul Commers, Theodore Wirth GC
2011	Bunker Hills GC/ Keller GC Tim Hamm, Rush Creek GC	2005	Baker Natl. GC/ Keller GC Bob Patrick, Rush Creek GC	2000	Theodore Wirth GC Paul Commers, Theodore Wirth GC	1994	Columbia GC Charlie Baker, Theodore Wirth GC
2010	Bunker Hills GC/ Keller GC Ryan Peterson, Cannon GC			1999	Theodore Wirth GC Greg Jamieson, Columbia GC	1993	Theodore Wirth GC Chris Brown, Theodore Wirth GC
						1992	Theodore Wirth GC Bill Ziegler, Theodore Wirth GC

MGA MIXED AMATEUR TEAM CHAMPIONSHIP

Format: Four-Ball stroke play (first day);

Modified Chapman alternate shot stroke play (second day)

Eligibility: Mixed team entry; one male, one female. Team members may be from different member clubs.

Handicap Index: 28.4 (per team) at the time of entry.



2015 RESULTS

25TH MGA MIXED AMATEUR TEAM CHAMPIONSHIP

June 30-July 1, 2015

Oak Glen Golf Course, Stillwater, Minn.

6,574 yards, par 72 men • 5,626 yards, par 72 women

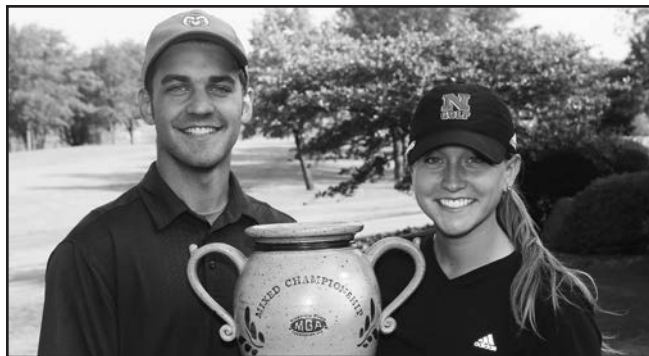

Overall Champions: Dominic Kieffer and Cassie Deeg

Entering the final round of the Minnesota Golf Association Mixed Amateur Team Championship with a share of the lead at Oak Glen Golf Course, Cassie Deeg and Dominic Kieffer carded a 6-under par 66 to claim their second consecutive title.

Deeg and Kieffer finished the championship at 14-under par 130, four shots better than Andrew and Emily Israelson who fired a 66 on the final day to finish second at 134.

"It wasn't 60 but we got off to a hot start and birdied three of our first five," Kieffer said after the victory. "It was actually pretty casual all day long. We focused on playing golf and if we played like we knew, we could come out and win."

The two opened last year's championship with a 64 before shooting a tournament-record 12-under par 60, winning by five strokes.

2016 INFORMATION

26TH MGA MIXED TEAM CHAMPIONSHIP

Tuesday-Wednesday,
June 28-29, 2016

Valleywood Golf Course
4851 McAndrews Road
Apple Valley, MN 55124
valleywoodgolf.net
952.953.2324
Pro: John Anderson

Entry Deadline
Tuesday, June 14, 2016

FUTURE SITES

2017 Site TBD
Week of June 26, 2017

2018 Site TBD
Week of June 25, 2018



Deeg and Kieffer

MGA

MIXED AMATEUR TEAM

MGA Mixed Amateur Team Championship continued on next page.

MGA MIXED AMATEUR TEAM CHAMPIONSHIP *Continued*

OVERALL RESULTS

Cassie Deeg, Golden Eagle CC/ Dominic Kieffer, Somerby CC	64-66 130
Emily J Israelson/Andrew Israelson, The Vintage at Staples	68-66 134
Leigh Klasse, Keller GC/ JT Johnson Valleywood CC	68-67 135
Sara Dettelsen, Somerby CC/ Trent Peterson, Valleywood GC	64-71 135
Sarah Burnham, Rush Creek CC/ Curt Carbaugh, Links at Northfork	69-67 136
Samantha Sommers, Wapicada CC/ Daryl Schomer, Wapicada CC	68-68 136
Sierra Langlie, Bunker Hills GC/ John Anderson, Bunker Hills CC	70-68 138
Lauren Wise Wilds CC/ Mitch Holm, Meadows at Mystic Lake	65-73 138
Anni Heck, Southview CC/ Muzzy Donohue, Southview CC	68-71 139
John Hafdal, The Wilds CC/ Alex Schmid, Stonebrook CC	69-72 141
Olivia Herrick, Dellwood CC/ Ben Freeman, Rose Creek CC	70-72 142

Emma Groom, Olympic Hills CC/ Daniel Pederson, Southview CC	72-71 143
Deb Hayes, Keller GC/ Mark Hayes, Keller CC	73-72 145
Kyle Brodt, Midland Hills CC/ Allyson Hansen Rogers, TPC-Twin Cities	72-73 145
Betsy Aldrich, Woodhill CC/ Mark Aldrich, Mendakota CC	69-77 146
Lauren Johnson, Baker National CC/ Andrew Krasaway, Two Harbors-Lakeview	71-76 147
Staci Smoot, Somerby CC/ Don Charlson, Somerby CC	73-75 148
Kari Nelson, The Bridges GC/ Ryan Nelson, Golden Valley G&CC	73-75 148
Jeanne Hawkinson/John Hawkinson, Chisago Lakes CC	74-76 150
Justine Hawkinson, Prestwick GC/ Jordan Hawkinson, Chisago Lakes CC	71-79 150
Kathryn Hauff, Bunker Hills GC/ Jon Hauff, Bluff Creek CC	77-75 152
McKenzie Swenson, Rush Creek CC/ Trey Fessler, Riverwood Nat. CC	78-75 153
Sally Deyak, Wapicada CC/ Brad Deyak, Wapicada CC	74-79 153

Audrey Richmond, Bent Creek CC/ Jason Richmond, Burl Oaks CC	77-77 154
Jenny Muesing, Cragun's Legacy CC/ Ryan Hall, Cragun's Legacy CC	80-77 157
Todd Hall, Burl Oaks CC/ Lori Hall, Burl Oaks CC	79-79 158
Ede Rice, Edina CC/ Jack Rice, Edina CC	77-81 158
Ellie Brandt, Medina G&CC/ Tommy Clark, Bent Creek CC	75-84 159
Lisa Anderson, Northland CC/ Scott Anderson, Northland CC	82-79 161
Linda Redden, The Refuge CC/ Samuel Redden, The Refuge CC	76-85 161
Fran Wilson, Windsong Farm/ Jay Wilson, Windsong Farm	81-81 162
Marge Jordahl, Stillwater CC/ Bernie Jordahl, Stillwater CC	76-86 162
Mary Illetschko, Prestwick CC/ William Illetschko, Prestwick CC	82-83 165
Kathy Hubert-Wyss, Bunker Hills GC/ Cort Wyss, Forest Hills CC	80-87 167

MGA

MIXED AMATEUR TEAM



*Mixed Team
Gross Winners:
Andrew Israelson & Emily Israelson*

MIXED TEAM GROSS DIVISION WINNERS

Emily J Israelson/Andrew Israelson, The Vintage at Staples	68-66 134
---	-----------

MIXED TEAM NET DIVISION WINNERS (Net Scores)

Kari Nelson, The Bridges GC/ Ryan Nelson, Golden Valley G&CC	62-64 126
---	-----------

HUSBAND & WIFE GROSS DIVISION WINNERS

Deb Hayes, Keller GC/ Mark Hayes, Keller CC	73-72 145
--	-----------

HUSBAND & WIFE NET DIVISION WINNERS (Net Scores)

Ede Rice, Edina CC/ Jack Rice, Edina CC	63-68 131
--	-----------



*Mixed Team
Net Winners:
Kari Nelson & Ryan Nelson*



*Husband/Wife
Gross Winners:
Mark & Deb Hayes*



*Husband/Wife
Net Winners:
Jack & Ede Rice*

PAST CHAMPIONS

2015	Oak Glen GC	2008	Mississippi Dunes GL	2002	Elk River CC	1996	Prestwick GC
2014	Emerald Greens GC		Elizabeth Carl/Michael Carl, Mendakota CC		Deb Means/Ben Creve, U of M, Les Bolstad CC		Kristin Leighton/Peter Honsa, Southview CC
2013	Edina CC	2007	Forest Hills GC	2001	Monticello CC	1995	Prestwick G
	Samantha Sommers, Wapicada GC/ Daryl Schomer, Wapicada CC		Betsy Aldrich, Mendakota CC/ Mark Aldrich, Woodhill CC		Allie Bloomquist/ Eric Christopherson, Mississippi Dunes Golf Links		Alissa/Tim Herron, Wayzata CC
2012	Pebble Creek GC	2006	Brackett's Crossing CC	2000	Braemar GC	1994	Prestwick GC
	Monifa Sealy, Fox Hollow GC/ McCabe Buege, Fox Hollow GC		Laura Olin, TPC Twin Cities/ Mike Fiedler, Olympic Hills GC		Cindy Cannon/Mark Frie, Monticello CC		Amy Schmiesing/Aaron Barber, Little Crow CC
2011	Fox Hollow GC	2005	St. Cloud CC	1999	Bent Creek CC	1993	Prestwick GC
	Claudia Pilot, Austin CC/ Dave Carothers, Wild Marsh CC		Laura Olin, Minnetonka CC/ Ryan Paulson, Olympic Hills GC		Shelby Strong/Marshall Nowlin, Dellwood Hills CC		Alissa/Tim Herron, Wayzata CC
2010	Owatonna CC	2004	Hastings CC	1998	Minnetonka CC	1992	Prestwick GC
	Olivia Lansing, White Bear YC/ Ben Freeman, Village Green CC		Leigh Klasse, Meadowbrook GC/ Joe Stansberry, Hiawatha CC		Julie Kalina/Terry Moores III, Elk River CC		Stacey Kolb/Joe Gullion, U of M, Les Bolstad CC
2009	Medina G&CC	2003	Burl Oaks GC	1997	Austin CC	1991	Prestwick GC
	Leigh Klasse, Meadowbrook GC/ JT Johnson, Keller CC		Claudia/David Pilot, Austin CC		Kristin Leighton/Peter Honsa, Southview CC		Julie Kalina/Terry Moores III, Midland Hills CC



*Overall Champions:
Dominic Kieffer and Cassie Deeg*

MGA

MIXED AMATEUR TEAM

U.S. AMATEUR SECTIONAL QUALIFYING

Format: 36 holes of stroke play

Handicap Index: 2.4 or lower at the time of entry

2016 INFORMATION

116TH U.S. AMATEUR SECTIONAL QUALIFYING

Monday, July 11, 2016

Dacotah Ridge Golf Club
31042 County Road 2
Morton, MN 56270
dacotahridge.com
507.697.8050
Pro: Eric Hildreth

Entry Deadline

Wednesday, June 29, 2016

Monday, July 25, 2016

Hillcrest Golf Club
of St. Paul
2200 E Larpenteur Ave
St. Paul, MN 55109
hillcreststpaul.com
651.771.1515
Pro: Brent Heit

Entry Deadline

Wednesday, June 29, 2016

Championship Dates/Site
August 15-21, 2016
Oakland Hills Country Club
Bloomfield Hills, Mich.

FUTURE SITES

2017

TBD

2015 RESULTS

115TH U.S. AMATEUR SECTIONAL QUALIFYING

July 6, 2015

Pebble Creek Golf Club,
Becker, Minn.

6,872 yards, par 72



*Medalist—Pebble Creek:
Garrett Rank*

PEBBLE CREEK GOLF CLUB RESULTS

QUALIFIERS

Garrett Rank, Elmira, ON	68-70 138
Troy Johnson, Maple Grove	71-69 140
Shane Barnes, Bloomington	72-69 141

ALTERNATES

Jesse Polk, Lakeville	72-72 144
Kyle Moore, Saint Paul	71-73 144

July 13, 2015

Dacotah Ridge Golf Club,
Morton, Minn.

7,089 yards, par 72



*Medalist—Dacotah Ridge:
Peter Jones*

DACOTAH RIDGE GOLF CLUB RESULTS

QUALIFIERS

Peter Jones, Owatonna,	75-73 148
Freddy Thomas, Lakeville	75-75 150
Hudson Carpenter, Stillwater	76-74 150

ALTERNATES

Samuel Foust, Edina	75-75 150
Connor Peck, Ankeny, Iowa	79-71 150

Championship – None of the qualifiers made it to the match play portion of the championship at Olympia Fields Country Club in Illinois.



*Qualifiers—Pebble Creek:
Troy Johnson & Shane Barnes*



*Qualifiers—Dacotah Ridge:
Hudson Carpenter & Freddy Thomas*



US
GA

US AMATEUR

MINNESOTA STATE JUNIOR BOYS' CHAMPIONSHIP

Format: 36 holes of stroke play.

Eligibility: Must be a permanent resident of Minnesota or must be an associate member of the MGA. Must not reach his 19th birthday before the last day of the championship.

Handicap Index: No requirement.



2015 RESULTS

89TH MINNESOTA STATE JUNIOR BOYS' CHAMPIONSHIP

July 6-7, 2015

Eagle Creek Golf Club, Willmar, Minn.

6,349 yards, par 72



Champion: Carter Haley

In a matter of two short seasons, Carter Haley has quickly, and quietly, become one of the state's best junior golfers.

In 2014 Haley led a young and inexperienced Mankato East team to its fifth state tournament appearance and, in the process, Haley carded a 71-73—144 to win the Class AA individual title.

In June this year, Haley led an even younger Mankato East squad back to the state tournament and guided the Cougars to their first golf state team championship in school history, as he finished third individually (72-73—145).

With a birdie on the first playoff hole at Eagle Creek Golf Club, Haley defeated Ethan Kraus and outlasted the best junior players in the state to claim the 89th Minnesota State Junior Boys' Championship.

"This is awesome—you look up on the leaderboard today and there are a lot of good names up there and to know I beat all of those guys is pretty special," Haley said after his win.

With Kraus going left off the tee during the playoff, Haley wasted little time as he found the middle of the fairway before putting his approach to inside two feet. After Kraus scrambled to make par, Haley stepped up and rolled in his birdie chance to claim the title.

2016 INFORMATION

90TH MINNESOTA STATE JUNIOR BOYS' CHAMPIONSHIP

Tuesday-Wednesday,
July 5-6, 2016

Eagle Creek Golf Club

1000 26th Ave NE

Willmar, MN 56201

willmargolf.com

320.235.1166

Pro: Joel Jacobson

Entry Deadline

Tuesday, June 21, 2016

FUTURE SITES

2017 The Bridges
Monday-Tuesday,
July 10-11, 2017

2018 The Bridges
Monday-Tuesday,
July 9-10, 2018



Haley

MGA

JUNIOR BOYS'

Minnesota State Junior Boys' Championship continued on next page.

MINNESOTA STATE JUNIOR BOYS' CHAMPIONSHIP

Continued

JUNIOR BOYS' RESULTS

Carter Haley, Terrace View GC	70-71 141
Ethan Kraus, New Ulm CC	70-71 141
Derek Hitchner, Minikahda Club	72-70 142
Ben Frazzini, Medina G&CC	70-73 143
Muzzy Donohue, Southview CC	73-71 144
Will Holmgren, Baker Nat. GC	73-72 145
Reece Sanders, Minikahda Club	75-70 145
Anson Kuznik, Burl Oaks GC	75-71 146
Miles McCarthy, Windsong Farm	72-74 146
Nick Asta, Valleywood GC	73-73 146
Levi Hauser, Eagle Creek GC	74-73 147
Sam Foust, Edina CC	74-74 148
William D Czeh, Oakcrest GC	72-76 148
Ben Sigel, Windsong Farm	77-71 148
Bobby Terwilliger, Braemar GC	74-74 148
Caleb VanArragon, Bunker Hills	75-73 148
Alex Rogan, Chomonix GC	75-74 149
Austin VanSytzama, Pioneer Creek	78-71 149
Ian Mackenzie-Olson, Baker Nat.	78-71 149
Austin Meissner, Majestic Oaks	72-77 149
Brady Borkowski, Cedar Valley	76-74 150
Mason Fiddle, Tanners Brook	77-73 150
Matt Lutz, Rush Creek GC	78-72 150
Kendell Banyai, Island View GC	73-77 150
Andrew Israelson, The Vintage at Staples	80-70 150
Joe Fewer, Windsong Farm	74-77 151
Scott Fudenberg, Twin Cities GC	74-77 151
Andrew Muesing, Cragun's	75-76 151
Clay Kucera, Chaska TC	78-73 151
Tristan Nelko, Windsong Farm	76-76 152
Sam Berghult, Interlachen CC	76-76 152
Lincoln Johnson, Chaska TC	77-75 152
Brett Buckingham, Minnewaska	77-76 153
Bobby Frazzini, Medina G&CC	79-74 153
Kobi Boe, Braemar GC	80-74 154
John Svac, Riverwood Nat. CC	75-79 154
Ben Warian, Indian Hills GC	79-75 154
Ryan Riihinen, Mesaba CC	76-78 154
Harrison Cooper, Inverwood GC	82-73 155
Derek O'Brien, Enger Park GC	76-79 155
Noah D Rasinski, Heritage Links	79-76 155
Dylan Kolquist, Ridgeview CC	80-75 155
Matthew Garside, Tanners Brook	81-74 155
Thomas Carlson, Baker Nat. GC	80-76 156
Derek Farrell, Ridgeview CC	76-80 156
Jack Kluge, Forest Hills GC	79-77 156

Ben Olson, Edina CC	80-77 157
Philip Johnson, Valleywood GC	75-82 157
Parker Hill, Medina G&CC	82-75 157
Mason Kulics, Unattached	76-81 157
Joshua Yang, River Oaks GC	79-78 157
Trey Sheehan, Heritage Links	79-79 158
William Case Hayden, Edina CC	81-77 158
Tyler Muschewske, Hazeltine Nat.	80-78 158
Joey Dahlen, Inver Wood GC	83-75 158
Noah Bragg, Links at Northfork	79-79 158
Nick Brann, Braemar GC	77-82 159
Max Redetzke, Bracketts Crossing	82-77 159
Jack Ebner, Windsong Farm	77-82 159
Will Lonnquist, Edina CC	78-81 159
Jacob Sweetman, Southern Hills	80-79 159
Elias Weber, Chomonix GC	82-77 159
Will Odland, Alexandria GC	79-80 159
Michael Geiger, New Prague GC	84-75 159
Jacob Baker, Marshall GC	84-75 159
Colin Huffman, New Ulm CC	79-80 159
Peder Larson, Medina G&CC	81-79 160
Wyatt Blomseth, Unattached	79-81 160
Honza Cervenka, Pokegama GC	85-75 160
Aaron Kuznik, Edinburgh USA	79-82 161
Carter Bell, Bracketts Crossing	83-78 161
Nathaniel Adams, Medina G&CC	82-79 161
Ben Hicks, Deer Run GC	80-82 162
Mac Turner, Minikahda Club	82-80 162
Isaac Armitage, Hillcrest GC of St Paul	80-82 162
Michael Uhas, Windsong Farm	80-82 162
Alex Wilson, Wilds GC	83-79 162
J.P. Knutson, Northfield GC	83-79 162
Cal Rassman, Island View GC	78-84 162
Matt Wahl, Bent Creek GC	82-80 162
Spencer Ehlers, Marshall GC	83-79 162
Miles Buska, LeSueur CC	78-85 163
David Walker, Edinburgh USA	82-81 163
Nick Sims, Windsong Farm	84-79 163
Vann Hartigan, Tanners Brook	80-83 163
Esten Stensrud, Minnewaska GC	80-83 163
Sawyer Bailey, Bent Creek GC	80-84 164
Matt Larson, Bearpath G&CC	84-80 164
Isaac Cihak, Detroit Lakes CC	82-82 164
Gage Grimes, Alexandria GC	85-79 164
Taylor Zack, Cedar Creek GC	85-79 164
Samuel Franklin, Rush Creek GC	82-83 165
Tanner Schnathorst, Detroit CC	87-78 165

Andrew Wall, Owatonna CC	81-84 165
Adam Callies, Valleywood GC	81-84 165
Robert Harnagel, Unattached	80-85 165
Connor Jensen, Island View GC	87-79 166
Carson Wooters, Riverwood Nat.	83-83 166
Garrett Turnaciff, Links at Northfork	83-84 167
Trey Fessler, Riverwood Nat. GC	85-82 167
Alexander Pries, Chaska TC	78-89 167
Brent Prodahl, Pioneer Creek GC	85-82 167
Riley Johnson, Links at Northfork	84-84 168
Matthew Broich, Eagle Valley GC	85-83 168
Gunnar Broin, Bluff Creek GC	80-88 168
Matt Moskal, Cannon GC	86-82 168
Joe Abdo, Minnesota Valley CC	81-87 168
Nolan Sawchuk, Willinger's CC	84-84 168
Dylan Wenzel, Victory Links GC	87-82 169
Benjamin Unruh, Detroit CC	85-84 169
Benjamin Yang, River Oak GC	83-86 169
Ricky Speltz, Bridges GC	85-85 170
Sam Sigel, Oak Ridge CC	88-82 170
Hunter Rebrovich, Alexandria GC	85-86 171
Seth Johnson, Island View GC	87-86 173
Joey Sigel, Oak Ridge CC	88-85 173
Patrick Ravn, Twin Cities GC	85-88 173
Harrison Patzer, Madison CC	92-81 173
Jacob Pedersen, Burl Oaks GC	86-87 173
Griffin Joseph, Burl Oaks GC	90-85 175
Jack Michel, The Pines	86-89 175
Noah Boraas, Alexandria GC	83-92 175
Casey Reif, Oak Glen GC	90-86 176
Aaron Schnathorst, Detroit CC	90-87 177
Connor Humble, Emerald Greens	87-90 177
Byron VanGerpen, Detroit CC	93-87 180
Charlie Carlsen, Windsong Farms	83-97 180
Ian Carruthers, Eagle Creek GC	92-88 180
Mason Plante, Marshall GC	95-86 181
Ryan Paskey, Detroit CC	90-93 183
Sammy Sicard, Eagle Valley GC	89-94 183
Ben Roth, Detroit CC	94-90 184
Tommy Clark, Bent Creek GC	88-97 185
Elliot Amundson, Unattached	94-91 185
Ryan Genz, Detroit Lakes CC	95-92 187
Orion Collins, Purple Hawk GC	92-100 192
Noah Versaavel, Marshall GC	110-109 219
Ben Dirck, Geneva CC	96 WD

MGA

JUNIOR BOYS'

The Minnesota State Junior Boys' Championship went through a number of format and name changes through the years. Past Champions are shown separately as changes occurred.

PAST CHAMPIONS						
MINNESOTA STATE JUNIOR BOYS' CHAMPIONSHIP (2002-Present)	2012	Rochester G&CC Jack Pexa	2008	The Preserve at Grand View Lodge Robert Bell	2005	Legacy Courses at Cragun's Donald Constable
	2011	Rochester G&CC Jon Dutoit	2007	The Preserve at Grand View Lodge C.J. DeBerg	2004	Legacy Courses at Cragun's Jon Osgar
	2015	Eagle Creek CC Carter Haley	2010	Wildflower at Fair Hills Thomas Strandemo	2003	Dellwood Hills CC Clayton Rask
	2014	Dacotah Ridge Freddy Thomas	2009	Wildflower at Fair Hills Tyler Rustad	2002	Tanners Brook CC Patrick Herzog
	2013	Dacotah Ridge Jack Holmgren				
MGA JUNIOR BOYS' CHAMPIONSHIP (1976-2001)	1995	Purple Hawk CC Eric Ecker	1988	Forest Hills GC Brad Yzermans	1981	Interlaken GC Cordy Skaar
	1994	New Ulm CC Mike Christensen	1987	Tartan Park GC Russ Simenson	1980	Crow River CC Steve Schiffler
	2001	Town & Country Club Rodney Hamblin	1986	Dahlgreen CC Tom Anderson	1979	Hastings CC Dave Tentsis
	2000	University GC Luke Benoit	1985	Purple Hawk CC Brad Geer	1978	White Bear YC Jeff Teal
	1999	Shoreland CC David Supalla	1984	Elk River CC Kirk Vanstrum	1977	Tartan Park GC Stu Oftele
	1998	Dahlgreen CC Mike Marshall	1983	Austin CC Tom Nyberg	1976	Island View CC Mark Norman
	1997	Pokegama CC Kyle Blackman	1982	Burl Oaks GC Steve Barber		
	1996	Pebble Lake GC Justin Robel				
MINNESOTA STATE JUNIOR BOYS' & MGA JUNIOR BOYS' CHAMPIONSHIPS (1961-1975) Key – MSJ: MN State Junior Boys' MGA: MGA Junior Boys'	1972	Dellwood Hills CC (MSJ) Jon Chaffee Forest Hills GC (MGA) Gary Duren	1968	Hastings CC (MSJ) Cary Rodin University GC (MGA) Jay Jordan	1964	Virginia GC (MSJ) Bob Barbarossa North Oaks GC (MGA) Robert Hildebrandt
	1971	Hastings CC (MSJ) Guy Coopet St. Cloud CC (MGA) Gary Jacobson	1967	Pebble Lake GC (MSJ) Greg Gustafson Minnetonka CC (MGA) Dave Haberle	1963	Island View CC (MSJ) Al Loomis Interlaken CC (MGA) James Carlson
	1975	Detroit CC (MSJ) Eric Niskanen Minnetonka CC (MGA) Bill Israelson	1970	Greenhaven CC (MSJ) Robert Deem Hiawatha GC (MGA) Mark Peterson	1962	Virginia GC (MSJ) Mike Zidel White Bear YC (MGA) Ron Benson
	1974	Virginia GC (MSJ) Bill Israelson Francis A. Gross GC (MGA) Brian Sund	1966	Mendakota CC (MSJ) Dennis Johnson Mendakota CC (MGA) Dave Haberle	1961	Greenhaven CC (MSJ) Ron Benson Somerset CC (MGA) George Shortridge
	1973	Hastings CC (MSJ) Bill Israelson University GC (MGA) Jon Chaffee	1965	Lakeview GC/ Interlaken CC (MSJ) Bob Barbarossa Meadowbrook GC (MGA) Gary Ostrin		

MGA

JUNIOR BOYS'

Minnesota State Junior Boys' Championship continued on next page.

MINNESOTA STATE JUNIOR BOYS' CHAMPIONSHIP

Continued

PAST CHAMPIONS

MINNESOTA STATE JUNIOR BOYS' CHAMPIONSHIP (1924-1960)		1952	Greenhaven CC Jim Lucius	1942 1941	Theodore Wirth G Highland Park CC C Bill Waryan	1933	University GC Loren Krugel
		1951	Greenhaven CC Jack Flatt, Jr.	1940	Pine Beach Ed Leary	1932	Golden Valley G&CC Wally Taft
1960	Virginia GC Tim Jolin	1950	Greenhaven CC Ted Vickerman	1939	Soldiers Memorial Field GC Wally Ulrich	1931	Somerset CC Cy Anderson
1959	Faribault G&CC Jon Konz	1949	Greenhaven CC Mitchell Rosenholtz			1930 1929	Minneapolis G Hillcrest GCC Pat Sawyer
1958	Crow River CC Bob Balega	1948	Greenhaven CC Bob Braff	1938	Glenwood Chet Latawiec	1928	Country Club Phil Halverson
1957	Virginia GC Rolf Deming	1947	Greenhaven CC Richard Pogue, Jr.	1937	Highland Park GC Russell Valby	1927	Hilltop GC Vernon Allen
1956	Greenhaven CC Gene Hansen	1946	NO TOURNAMENTS	1936	Highland Park GC Eugene Christensen	1926	Superior GC Al Snell
1955	Greenhaven CC Dick Kietly	1945	Theodore Wirth GC Charles Stenvig	1935	Hillcrest GC Merrill Peterson	1925	Superior GC Don Burris
1954	Greenhaven CC Bill McGovern	1943-1944 NO TOURNAMENTS - WWII		1934	Country Club Robert Graves	1924	The Minikahda Club Lester Bolstad
1953	Greenhaven CC Tom Hadlev						

MGA

JUNIOR BOYS'



Champion: Carter Haley

MINNESOTA JUNIOR GIRLS' STATE CHAMPIONSHIP

Format: 36 holes of stroke play.

Eligibility: Open to amateur female golfers who have not reached 19th birthday by September 1 of tournament year, are in good standing with the MWGA, have not played on a college golf team, and are permanent Minnesota residents.

Handicap Index: No requirement.



2015 RESULTS

70TH MINNESOTA JUNIOR GIRLS' STATE CHAMPIONSHIP

July 6-7, 2015

Burl Oaks Golf Club, Minnetrista, Minn.

5,925 yards, par 72



Champion: Anni Heck

Despite three late bogeys at Burl Oaks Golf Club, Anni Heck was able to hang on for a one-stroke victory to earn her first amateur title at the 70th Minnesota Junior Girls' State Championship.

Heavy rains Monday trimmed the 36-hole event to just one round Tuesday and after making the turn at 1-over par 37, Heck carded a 4-over par 40 over the final nine to card a 77 and defeat Alayna Eldred, who finished second with a 78.

Heck, Southview Country Club, improves on her fourth-place finish a year ago at Tartan Park Golf Course, where she carded a final-round 73 to finish at 148.

Heck's shy demeanor off the course isn't much different from the kind of golfer she is on the course. She masks her emotions well and is typically one of the most consistent players in the field.

"I try to keep things pretty calm. You can't get too caught up in the shot you just hit because you can't change it," she said. "You've got to move on and hit the next one—every shot counts so you've got to make the next one better than the last one."

Burl Oaks proved to be a formidable task as just three players managed to break 80 despite perfect playing conditions.

Kate Smith, a four-time Class AA individual state champion, finished third after carded a 7-over par 79.

2016 INFORMATION

71ST MINNESOTA JUNIOR GIRLS' STATE CHAMPIONSHIP

Tuesday-Wednesday,
July 5-6, 2016

Chaska Town Course
3000 Town Course Dr
Chaska, MN 55318
chaskatowncourse.com
952.443.3748
Pro: John Kellin

Entry Deadline
Monday, June 20, 2016

FUTURE SITES

2017

TBD



Heck

Minnesota Junior Girls' State Championship continued on next page.

**MW
GA**

JUNIOR GIRLS'

MINNESOTA JUNIOR GIRLS' STATE CHAMPIONSHIP

Continued



Champion: Anni Heck

CHAMPIONSHIP FLIGHT

Anni Heck, Southview CC	40-37	77
Alayna Eldred, Osakis CC	35-43	78
Katherine Smith, Ironman GC	40-39	79
Sophia Yoemans, Mississippi Nat.	41-39	80
Natalie Amundson, Geneva GC	40-40	80
Taylor Ledwein, New Prague GC	39-42	81
Stephanie Herzog, Red Wing GC	41-40	81
Katie Engelking, Interlachen CC	44-38	82
Grace Kellar, Olympic Hills GC	40-42	82
Haley Tollette, Rum River Hills	41-42	83
Joanna Kim, Edinburgh USA	45-39	84
Hannah Hankinson, Edina CC	42-42	84
Brianna Vetter, Bracketts Crossing	44-40	84

Christine Portillo, Olympic Hills	40-45	85
Janice Kim, Edinburgh USA	45-41	86
Mandy Boyle, Village Green GC	43-43	86
Sophia Hill, Owatonna CC	44-43	87
Megan Welch, Bracketts Crossing	42-45	87
Alexandra Geolat, Lake City GC	45-43	88
Bridget Amundson, Geneva GC	48-40	88
Alexandra Nutter, The Bridges	41-48	89
Alayna Simonds, Minikahda Club	46-44	90
Alexa Filiplik, Elk River GC	46-45	91
Kendall Olsen, Interlachen CC	43-48	91
Ellie Brandt, Medina G&CC	48-43	91
Taylor Minger, Edinburgh USA	43-48	91
Lilia Everson, Braemar GC	49-43	92
Amelia Simonds, Minikahda Club	44-48	92
Claudia Kim, Oak Marsh GC	47-45	92
Julia Hall, Burl Oaks GC	44-48	92
Hanna Morin, Wild Marsh GC	49-43	92
Annemarie Fisher, Hillcrest GC	48-45	93
Jessica Petersen, Twin Cities GC	43-51	94
Sarah Betts, Braemar GC	48-46	94
Madeline Messin, Tanners Brook	45-49	94
Kiera Smith, Fox Hollow GC	45-49	94
Morgan Miller, Bemidji T&CC	49-45	94
Jessica Blanchard, Marshall GC	46-49	95
Sarah Sontowski, Baker Nat. CC	48-47	95
Madelyn Miller, Hillcrest GC	47-48	95

Shelby Kieffer, Wirth GC	44-52	96
Jade Newman, Bunker Hills GC	47-50	97
Leah Herzog, Red Wing GC	50-48	98
Hannah Kohls, Tanners Brook GC	49-49	98
Camille Kuznik, Burl Oaks GC	54-53	107

FIRST FLIGHT

Molly Stevens, Northfield GC	43-42	85
Ananda Zhai, Eagle Valley GC	46-42	88
Elizabeth Nye, Braemar GC	49-41	90
Cayla Kim, Oak Marsh GC	47-43	90
Alexis Hofstetter, River Oaks GC	46-46	92
Elise Stockmoe, Geneva GC	49-46	95
Sydney Schulz, Crystal Lake GC	51-51	102
Kelsey Timm, Cloquet CC	55-56	111

SECOND FLIGHT

Sarah Johnson, Elk River GC	53-55	108
Catherine Retica, Glen Lake GC	52-58	110
Emma Roth, Unattached	59-53	112
Melanie Roth, Unattached	49-63	112
Alison Hall, Burl Oaks GC	58-55	113
Creta Bragg, Unattached	54-59	113
Zada Olig, Wayzata CC	55-62	117
Grace Alford, Fox Hollow GC	56-66	122
Katherine Mandeville, Unattached	64-65	129

The Minnesota Junior Girls' State Championship went through a number of format and name changes through the years. Past Champions are shown separately as changes occurred.

PAST CHAMPIONS

MWGA MINNESOTA JUNIOR GIRLS' STATE CHAMPIONSHIP (2002-Present)

2015	Burl Oaks GC	Anni Heck
2014	Tartan Park GC	Sarah Burnham

2013	Baker National GC	Kate Smith	2009	Fox Hollow GC	Cassie Deeg	2005	Braemar GC	Katie Detlefsen
2012	Oak Marsh GC		2008	Dellwood Hills GC	Sara Detlefsen	2004	Red Wing GC	Lauren Huhnerkoch
2011	Victory Links GC	Celia Kuenster	2007	Windsong Farm	Samantha Sommers	2003	Monticello CC	Katie Detlefsen
2010	Burl Oaks GC	Anna Laorr	2006	Izaty's Resort	Kelly Goodwin	2002	Sawmill GC	Jackie Beste

PAST CHAMPIONS

MWGA & MGA JUNIOR GIRLS' CHAMPIONSHIPS (1975-2001)

Key – MSJ: MWGA MN State Junior Girls'
MGA: MGA Junior Girls'

2001 **Oaks GC (MSJ)**
Town & Country Club (MGA)
Laura Olin

2000 **St. Cloud CC (MSJ)**
Laura Olin
University GC (MGA)
Keeley Dolan

1999 **New Ulm CC (MSJ)**
Laura Olin
Shoreland CC (MGA)
Lisa Meshke

1998 **Detroit CC (MSJ)**
Lisa Meshke
Dahlgreen GC (MGA)
Deb Means

1997 **Forest Hills GC (MSJ)**
Ingrid Rickers
Pokegama GC (MGA)
Jennifer Norlien

1996 **Waseca Lakeside (MSJ)**
Hilary Homeyer
Pebble Lake GC (MGA)
Katie Brenny

1995 **Stillwater CC (MSJ)**
Kelly Kerwin
Purple Hawk CC (MGA)
Kalen Anderson

1994 **Worthington GC (MSJ)**
Kalen Anderson
New Ulm CC (MGA)
Kelly Kerwin

1993 **Interlaken CC (MSJ)**
C. Schneekloth
Enger Park CC (MGA)
Karen Schroeder

1992 **Shoreland CC (MSJ)**
Julie Melby
Crow River CC (MGA)
Kelly Kirwin

1991 **Willmar CC (MSJ)**
Amy Osmundson
LeSueur CC (MGA)
Julie Melby

1990 **Northfield GC (MSJ)**
Alisa Herron
Timber Creek CC (MGA)
Laura Bleyhl

1989 **Alexandria GC (MSJ)**
Kim Dutelle
New Prague GC (MGA)
Holly Duncan

1988 **New Prague GC (MSJ)**
Krista Reuterfeldt
Forest Hills GC (MGA)
Kris Leighton

1987 **Island View GC (MSJ)**
Chris Wollack
Tartan Park CC (MGA)
Chris Geer

1986 **Ridgeview CC (MSJ)**
Liza LaBelle
Dahlgreen GC (MGA)
Jeannine Gibson

1985 **Rochester G&CC (MSJ)**
Christine Lagow
Purple Hawk CC (MGA)
Liza LaBelle

1984 **Waseca Lakeside (MSJ)**
Elk River CC (MGA)
Lynda Otness

1983 **New Ulm CC (MSJ)**
Island View GC (MGA)
Dee Forsberg

1982 **Mendakota CC (MSJ)**
Burl Oaks GC (MGA)
Sheila Peterson

1981 **Alexandria GC (MSJ)**
Jody Rosenthal
Interlaken CC (MGA)
Sheila Peterson

1980 **Northfield GC (MSJ)**
Jody Rosenthal
Crow River CC (MGA)
Michelle Posch

1979 **Faribault G&CC (MSJ)**
Jody Rosenthal
Hastings CC (MGA)
Debby Derham

1978 **Dellwood Hills GC (MSJ)**
Kelly Skalicky
White Bear YC (MGA)
Jody Rosenthal

1977 **Detroit CC (MSJ)**
Tartan Park GC (MGA)
Kathy Williams

1976 **Indian Hills GC (MSJ)**
Kelly Varty
Island View GC (MGA)
Kathy Williams

1975 **Stillwater CC (MSJ)**
Julie Gumlia
Minnetonka CC (MGA)
Kelly Varty

MWGA MINNESOTA JUNIOR GIRLS' STATE CHAMPIONSHIP (1939-1974)

1974 **Mankato GC**
1973 **Forest Hills GC**
Becky Pearson

1972 **Tianna CC**
Joan Nasset

1971 **Lost Spur GC**
Julie Gumlia

1970 **University GC**
Barbara Kuhlmann

1968 **St. Cloud CC**
Linda Welchlin

1967 **Lafayette Club**
1966 **LeSueur CC**
Candace Michaeloff

1965 **Minnetonka CC**
Kris Gilbertson

1964 **LeSueur CC**
Pamela Michaeloff

1963 **Lafayette Club**
Kris Gilbertson

1962 **Lafayette Club**
1961 **Lafayette Club**
Lynn Esau

1960 **University GC**
Barbara Hegg

1959 **University GC**
1958 **University GC**
Darlene Anderson

1957 **University GC**
Carole Pushing

1956 **University GC**
Kathy Reichert

1955 **University GC**
Sharon Gredvig

1954 **University GC**
1953 **University GC**
Kathy Reichert

1952 **Town & Country Club**
Nancy Gorman

1951 **Edina CC**
Nancy Brown

1950 **Lafayette Club**
1949 **Somerset CC**
Joan Seidl

1948 **Somerset CC**
Pat Hickey

1941-1947
NO TOURNAMENTS

1940 **Interlachen CC**
Eileen Quinlan

1939 **Town & Country Club**
Jane Goodsell

MW
GA

JUNIOR GIRLS'

MWPGA STATE PUBLIC LINKS CHAMPIONSHIP

Format: 36 hole stroke play.

Eligibility: Players must be a current MWPGA league member.

2016 INFORMATION

69TH MWPGA STATE PUBLIC LINKS CHAMPIONSHIP

Saturday-Sunday,
July 9-10, 2016

Koronis Hills Golf Club
29330 Old Hwy. 23
Paynesville, MN 56362
koronishillsgolf.com
320.243.4111
Manager: Cindy Fuchs

Entry Deadline
Monday, June 27, 2016

FUTURE SITES

2017

TBD

2015 RESULTS

68TH MWPGA STATE PUBLIC LINKS CHAMPIONSHIP

July 11-12, 2015

Oak Glen Golf Course, Stillwater, Minn.

5,626 yards, par 72



Champion: Leigh Klasse



Klasse

With the help of three birdies over the final nine holes, Leigh Klasse overcame a six-stroke deficit to claim her fifth Minnesota Women's Public Golf Association State Public Links title at Oak Glen Golf Club.

Klasse shot a 2-over par 74 during the opening round, and after playing the front nine at 1-over par on day two, Klasse found herself six shots behind Cassie Deeg with just nine holes to play.

Klasse rolled in birdies at the 11th and 14th holes before bouncing her approach off the flagstick on the final hole, converting her third birdie of the back nine to force a playoff with Deeg as both golfers finished 36 holes of regulation at even par 144.

Deeg was unable to get up-and-down for par on the first playoff hole after leaving her approach short of the green, while Klasse two-putted for par to win the championship.

Klasse won back-to-back titles in 2006 and 2007, but at 55-years-old and eight years since her last victory, Klasse said she felt her chances of hoisting another trophy were long gone.

"It's been a long time. I never thought I'd win another one of these," Klasse said after her victory. "The young women in this state are so good. I retired in June so I've been playing a lot of golf and I feel good about my game—I've been playing well."

MW
PGA

PUBLIC LINKS

CHAMPIONSHIP FLIGHT

Leigh Klasse, Keller GC	74-70	144
Cassie Deeg, Golden Eagle GC	69-75	144
Olivia Herrick, Manitou Ridge GC	75-75	150
Claudia Pilot, The Pines at CVL	75-75	150
Jenny Muesing, The Pines at CVL	76-76	152
Brenda Williams, Pioneer Creek	79-76	155
Lilia Everson, Braemar GC	84-82	166
Madeline Messin, Tanners Brook	85-86	171

Top three finishers listed for rest of the gross flights

FIRST FLIGHT

Kari Opatz, Valleywood GC	73-75	148
Lynn Anderson, Keller GC	75-77	152
Jacqueline Santopietro, EWGA	76-79	155

SECOND FLIGHT

Kathy Hubert-Wyss, Bunker Hills	80-80	160
Sarah Sontowski, Baker Nat. GC	84-78	162
Carey Dubbs, Keller GC	80-82	162

THIRD FLIGHT

Molly Baker, Braemar GC	92-83	175
Mary George, Keller GC	88-87	175
Lynn Cunningham, Rum River Hills	94-87	181

FOURTH FLIGHT

Fran Page, Phalen Park GC	93-91	184
Alicia Barber, EWGA	94-91	185
Connie Sugden, Logger's Trail	93-92	185

FIFTH FLIGHT

Pauline Whelan, EWGA	93-91	184
Sarah Thompson, Oak Glen GC	89-102	191
Shawna Johnson, Keller GC	98-95	193

SIXTH FLIGHT

Faith Finn, Keller GC	102-95	197
Carolyn Petersen, Oak Glen GC	97-100	197
Mary Zappettillo, Meadowbrook	98-104	202

PAST CHAMPIONS

2015	Oak Glen GC Leigh Klasse	1998	Cedar River GC Kristy Kortuem	1980	Meadowbrook GC Hollydale GC Kelly Varty	1962	Francis Gross GC Darlene Anderson
2014	Monticello CC Olivia Herrick	1997	Keller GC Leigh Klasse	1979	Keller GC Nicki Reuterfeldt	1961	Como GC Bev Durkee
2013	Ridges at Sand Creek Cassie Deeg	1996	Pokegama GC Jennifer Tolette	1978	Bunker Hills GC Little Crow GC Randy Glasmann	1960	Ramsey GC Minnetonka GC Darlene Anderson
2012	Pebble Creek GC Sarah Burnham	1995	Meadowbrook GC Leigh Klasse	1977	Francis Gross GC Braemar GC Kay McMahon	1959	Keller GC Patti Carlson
2011	Majestic Oaks GC Cassie Deeg	1994	Northern Hills GC Baker National GC Nancy Blanchard	1976	Eastwood GC Randy Glasmann	1958	Superior National GC Hazel Leland
2010	New Prague GC Olivia Lansing	1993	Ortonville GC Wendy Bigler	1975	Highland GC Pamela Barry	1957	Hiawatha GC Gloria Brandsness
2009	Braemar GC Gretchen Huhnerkoch	1992	Francis Gross GC Pokegama GC Kelly Varty Burley	1974	Albert Lea GC Virginia Hanson	1956	Rochester GC Phalen Park GC Rose Wisen
2008	Wapicada GC Olivia Lansing	1991	Keller GC Krista Reuterfeldt	1973	Superior National GC Pamela Barry	1955	Virginia GC Gloria Brandsness
2007	Bunker Hills GC Pokegama GC Leigh Klasse	1990	Wapicada GC Barb Arrell	1972	Meadowbrook GC Jenilyn Britz	1954	Columbia GC Gloria Bjork
2006	Edinburgh USA Koronis Hills GC Hiawatha GC Claudia Pilot	1989	Edenvale GC Jan Merriman	1971	Greenhaven GC Pamela Michaeloff	1953	Keller GC Marlene Gesell
2005	Eagle Ridge GC Maria Sera	1988	Pokegama GC Columbia GC Phalen Park GC Northern Hills GC Dawn Ginnaty	1970	Keller GC Theodore Wirth GC Candace Michaeloff	1952	Highland GC Gloria Bjork
2004	Monticello CC Claudia Pilot	1987	Sundance GC Wapicada GC Marilyn Lovander	1969	Ramsey GC Phalen Park GC Lynn Esau	1951	Meadowbrook GC Como GC Lorraine McManus
2003	Spring Brook GC Merrideth Joly	1986		1968	Virginia GC Carol Ellis	1950	
2002	Braemar GC Nicki Reuterfeldt	1985		1967		1949	
2001		1984		1966		1948	
2000		1983		1965			
1999		1982		1964			
		1981		1963			

MW
PGA

PUBLIC LINKS

U.S. WOMEN'S AMATEUR SECTIONAL QUALIFYING

Format: 18 hole stroke play

Handicap Index: 5.4 or lower at the time of entry.

2016 INFORMATION

116TH U.S. WOMEN'S AMATEUR SECTIONAL QUALIFYING

Thursday, June 30, 2016

Forest Hills Golf Club
7530 210th St N
Forest Lake, MN 55025
foresthillsgc.com
651.464.3097
Pro: Brian Steinke

Entry Deadline

Wednesday, June 15, 2016

Championship Dates/Site

August 1-7, 2016
Rolling Green Golf Club
Springfield, Pa.

FUTURE SITES

2017

TBD

2015 RESULTS

115TH U.S. WOMEN'S AMATEUR SECTIONAL QUALIFYING

July 15, 2015

White Bear Yacht Club, Dellwood, Minn.

6,210 yards, par 72



Medalist: Julie Houston



Qualifier: Sarah Burnham



Qualifier: Taylor Ledwein



Qualifier: Kenzie Neisen

A mere two days after returning from her U.S. Women's Open debut, Sarah Burnham fired a 3-over par 75 at White Bear Yacht Club to qualify for the 2015 U.S. Women's Amateur Championship, along with fellow Minnesotans Kenzie Neisen and Taylor Ledwein.

Texan Julie Houston carded a 2-over par 74 to earn medalist honors and a spot in this year's championship, while a four-way playoff determined the final three spots with Burnham, Neisen and Ledwein earning invitations as well.

QUALIFIERS

Julie Houston, Allen, Texas	37-37 74
Sarah Burnham, Sarah, Maple Grove	37-38 75
Taylor Ledwein, New Prague	37-38 75
Kenzie Neisen, New Prague	39-36 75

ALTERNATES

Hallie Getz, Pierre, S.D.	38-37 75
Maria Vesga, Bucaramanga, Columbia	39-37 76

Championship – Of the qualifiers, only Neisen made it to the match play portion of the championship via a playoff at Portland Country Club in Oregon. She progressed to the round of 32 where she lost to Mathilda Cappeliez of France, 4 and 3.

MINNESOTA SECTION JUNIOR PGA CHAMPIONSHIP

Format: 36 hole stroke play.

Eligibility: The Junior PGA Championship is a national junior championship event. This event is open to boys and girls who are **18 and under** through the final round of the Junior PGA Championship on **August 12, 2016** and who do not yet play/practice on a college team. Juniors ages 13-18 will have to attempt to qualify at an 18-hole qualifying site. The junior may try to qualify only once. This year there

will be seven qualifying sites to choose from. Juniors ages 13-15 will play together and juniors ages 16-18 will play together. From each qualifying site, those who qualify will be invited to participate at the Minnesota Section Junior PGA Championship. This is a two-day, 36-hole event. The overall lowest scratch boy and girl from the Minnesota Section Junior PGA Championship will represent the Minnesota Section at the National Junior PGA Championship. Only juniors who play in the 13-18 age groups are eligible.

The Minnesota PGA Junior Golf Association will also conduct a Minnesota Section Junior PGA Championship for juniors ages 12 & under. Juniors who participate in this will not have to qualify, but space is limited. The championship for juniors 12 & under will be an 18-hole event and there will be no age groups just a Boys and Girls Division. The 12 & under championship is not covered in this Media Guide.

For more information see minnesotajuniorgolf.com or please contact the Minnesota Section PGA Junior Golf Association at info@minnesotajuniorgolf.com, 763.754.6641

2016 INFORMATION

2016 MINNESOTA SECTION JUNIOR PGA CHAMPIONSHIP (AGES 13-18)

**Tuesday-Wednesday,
July 12-13, 2016**

The Jewel Golf Club
1900 Clubhouse Dr
Lake City, MN 55041
jewelgolfclub.com
651.345.2672 x1
Pro: Kent Blaschko

Section Qualifying Sites

June 21 The Links
at Northfork
(Ramsey)
Entry Deadline: June 14

June 21 Ruttger's Bay
Lake Lodge
(Deerwood)
Entry Deadline: June 14

June 28 Geneva Golf Club
(Alexandria)
Entry Deadline: June 21

June 29 Ridges at
Sand Creek
(Jordan)
Entry Deadline: June 22

June 30 Valleywood
Golf Course
(Apple Valley)
Entry Deadline: June 23

Additional sites to be added.
Go to website,
minnesotajuniorgolf.com
for additional dates.

**National Championship
Dates/Site**
August 9-12, 2016
Wannamoisett Country Club
Rumford, R.I. (Providence)

FUTURE SITES

2017 TBD

2015 RESULTS

2015 MINNESOTA SECTION JUNIOR PGA CHAMPIONSHIP (AGES 13-18)

July 15-16, 2015

**Giants Ridge Golf & Ski Resort (The Quarry), Biwabik, Minn.
6,821 yards, par 72 boys • 5,874 yards, par 72 girls**

Great weather accompanied great golf on the final day of the 2015 Minnesota Section Junior PGA Championship at Giants Ridge Golf and Ski Resort in Biwabik, Minn. Austin VanSytzama of Delano, Minn., and Anni Heck of Eagan, Minn., won the 2015 Minnesota Junior PGA Championship presented by Under Armour and Genesis Networks, July 16 at Giants Ridge.

Winning the boys' and girls' divisions respectively, VanSytzama and Heck qualified for the 40th Junior PGA Championship presented by Under Armour and Genesis Networks, Aug. 3-6, at Miramont Country Club in Bryan/College Station, Texas. VanSytzama, 17, posted a final-round 69 for a two-day total of 140 and a four-stroke victory over Morgan Donohue of Mendota Heights, Minn. VanSytzama was dominant holding the lead the entire tournament and shooting under par both days. Heck, 16, had a final-round 71 for a two-day total of 144 and a two-stroke victory over Kate Smith of Detroit Lakes, Minn. The girls' division was highly contested until the very end with Heck shooting a -2 on the back nine.

Neither VanSytzama or Heck made the cut at the championship.

Minnesota Section Junior PGA Championship continued on next page.

**MN
PGA**

MN SECTION JUNIOR PGA

MINNESOTA SECTION JUNIOR PGA CHAMPIONSHIP

Continued

BOYS' RESULTS

Austin vanSytzama, Delano	71-69	140
Morgan Donohue, Mendota Heights	75-69	144
Parker Reddig, Minneapolis	74-71	145
Bobby Park, Lake Elmo	72-73	145
Mason Fiddle, Hugo	76-70	146
Derek Farrell, Duluth	75-72	147
Matt Lutz, Maple Grove	74-73	147
William Hayden, Edina	73-76	149
Matthew Garside, Vadnais Heights	71-78	149
Paul Stankey, Eden Prairie	78-72	150
Reece Sanders, Deephaven	74-76	150
Maxwell Redetzke, Lakeville	79-71	150
Carter Haley, Mankato	77-74	151
Van Holmgren, Corcoran	71-80	151
Alex Beversdorf, Plymouth	79-73	152
Ben Mallow, Pelican Rapids	78-75	153
Patrick Ravn, South St. Paul	81-72	153
Gunnar Broin, Chanhassen	79-75	154
Ben Hauge, Ramsey	83-71	154
Andrew Wall, Owatonna	82-72	154
Alex Rogan, Lino Lakes	76-78	154
Thomas Burgstaler, Ironton	81-73	154
Dylan Hanson, Maple Grove	79-75	154
Stefan Nelson, Eden Prairie	82-73	155
Chase Mouch, Stacy	81-74	155
Joe Abdo, Edina	81-74	155
John Svac, Maple Grove	75-80	155
Liam Butche, Duluth	78-78	156
Benjamin Johnson, Andover	78-78	156
Benjamin Hicks, Victoria	82-74	156

Harrison Cooper, Inver Grove Heights	79-77	156
Sam Berghult, Edina	79-78	157
Frankie Capan, Saint Paul	74-83	157
Drew O'Hern, Dennison	79-78	157
Miles McCarthy, Tonka Bay	76-82	158
Nicholas Sims, Edina	85-74	159
Brennan Rothgarn, Lake City	79-80	159
Matthew Gregg, Bemidji	79-80	159
Parker Anderson, Stillwater	83-77	160
Scott Fudenberg, Mendota Heights	85-76	161
Noah Rasinski, Prior Lake	85-76	161
Carter Bell, Lakeville	81-80	161
Austin Meissner, Andover	87-75	162
David Walker, Champlin	83-79	162
Lincoln Cizek, Shakopee	78-84	162
Micheal Hauer, Woodbury	75-87	162
Nate Deziel, East Grand Forks	79-84	163
J.P. Knutson, Northfield	84-80	164
Alex Stanz, Clear Lake	78-86	164
Benjamin Warian, Stillwater	82-82	164
Trey Fessler, St. Michael	79-85	164
Connor Glynn, Waconia	86-79	165
Adam Van Raden, Grand Forks, ND	82-83	165
Sam Batta, Watertown, SD	79-86	165
Jack Rowe, St. Paul	86-80	166
Parker Schurhammer, Lake City	82-84	166
Riley Johnson, Elk River	80-86	166
Cody Pulczynski, Leonard, ND	93-74	167
Gavin Loscheider, Grand Forks, ND	90-80	170
Seth Johnson, Waconia	83-87	170
Spencer Hysjulien, Eden Prairie	85-86	171

Keegan Oberding, Cottage Grove	87-86	173
Cass Longie, Hutchinson	84-89	173
Thomas Overgaard, Lindstrom	88-88	176
Kyle Graf, Hutchinson	84-93	177
Jimmy Fischer, Northfield	89-90	179
Michael Elsen, Coon Rapids	96-88	184
Austin Rene, Jamestown, ND	86-98	184
Zack Westerlund, New Hope	106-90	196

GIRLS' RESULTS

Anni Heck, Eagan	73-71	144
Kate Smith, Detroit Lakes	73-73	146
Megan Welch, Lakeville	79-78	157
Hanna Peterson, Marshall	80-78	158
Steph Herzog, Red Wing	79-80	159
Brianna Vetter, Lakeville	81-79	160
Hanna Morin, Buffalo	82-81	163
Sierra Bennion, Jamestown, ND	83-80	163
Emma Groom, Eden Prairie	79-86	165
Joanna Kim, Edina	89-78	167
Grace Kellar, Edina	85-83	168
Allison Tiedemann, Euclid	86-83	169
Sophia Yoemans, Red Wing	87-83	170
Christine Portillo, Edina	84-87	171
Alexandra Nutter, Houston	89-84	173
Elle Carlson, Sioux Falls, SD	84-91	175
Taylor Minger, Champlin	83-93	176
Kendall Olsen, Edina	96-82	178
Jade Newman, Cambridge	83-95	178
Ananda Zhai, Woodbury	93-90	183
Janice Kim, Edina	89-96	185

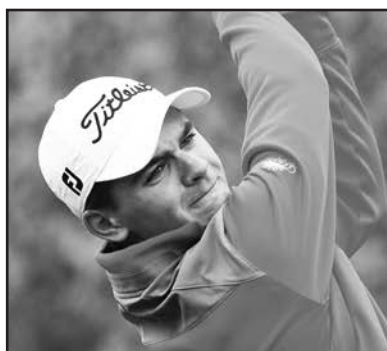

*Boys' Champion:
Austin vanSytzama*



*Girls' Champion:
Anni Heck*

PAST CHAMPIONS

2015	Giants Ridge Golf & Ski Resort - The Quarry Austin Vansytzama (Boys) Anni Heck (Girls)	2006	Minneapolis GC Ryan Peterson (Boys) Hillary Gerster (Girls)	1998	Madden's The Classic/ Pine Beach East Adam Hanna (Boys) Mollie Shearen (Girls)	1990	Patrick Bauer (Boys) Amy Schmiesing (Girls)
2014	Greystone GC Parker Reddig (Boys) Sarah Burnham (Girls)	2005	Faribault GC/ Northfield GC Matt Schneider (Boys) Katie Detlefsen (Girls)	1997	Fox Hollow GC/ Rush Creek GC Andy Doeden (Boys) Lisa Meshke (Girls)	1989	Phil Hurrell II (Boys) Stacey Geiser (Girls)
2013	Chaska Town Course Jack Holmgren (Boys) Anni Heck (Girls)	2004	Giants Ridge The Quarry Drew Kittleson (Boys) Becky Quinby (Girls)	1996	Wildflower GC/ Detroit CC Greg Marshalek (Boys) Jennifer Norlien (Girls)	1988	Phil Hurrell II (Boys) Sara Evans (Girls)
2012	Geneva GC Dalton Charboneau (Boys) Sara Detlefsen (Girls)	2003	Interlachen CC/ Hazeltine National GC Jon Sauer (Boys) Katie Detlefsen (Girls)	1995	Midland Hills GC/ Hillcrest CC Andy Doeden (Boys) Karla Schuldt (Girls)	1987	Bart Blackwelder (Boys) Sara Evans (Girls)
2011	Marshall GC Max Tylke (Boys) Laura Kraft (Girls)	2002	Olympic Hills GC/ Bent Creek GC Luke Gaskins (Boys) Lauren Huhnerkoch (Girls)	1994	Stillwater CC/ Dellwood Hills GC Scott Cole (Boys) Donna Boom (Girls)	1986	David Carothers (Boys) Liza Labelle (Girls)
2010	Giants Ridge The Quarry Jake Miller (Boys) Betsy Kelly (Girls)	2001	The Preserve at GVL/ Deacon's Lodge Chris Cole (Boys) Anna Stocker (Girls)	1993	Edina CC Russ Higgins (Boys) Melanie Lepp (Girls)	1985	Joe Sorenson (Boys) Liza Labelle (Girls)
2009	Stillwater CC/ Dellwood Hills GC McCabe Buege (Boys) Amy Anderson (Girls)	2000	Madden's The Classic/ The Legacy at Cragun's Patrick Herzog (Boys) Kim Kolb (Girls)	1992	Majestic Oaks GC Jeff Zouski (Boys) Bunker Hills CC Jenny Tollette (Girls)	1984	Brad Geer (Boys) Amy Butzer (Girls)
2008	Breezy Point/ Deacon's Lodge Robert Bell (Boys) Amy Anderson (Girls)	1999	The Pines /The Preserve at Grand View Lodge Brian Bohlig (Boys) Jackie Beste (Girls)	HOST SITE INFORMATION UNAVAILABLE (1976-1991)		1983	Mike Scheller (Boys) Kathryn Huges (Girls)
2007	Baker National GC/ Rush Creek GC Jack Dressen (Boys) Hillary Gerster (Girls)			1991	Mike Sauer (Boys) Kris Lindstrom (Girls)	1982	Mike Scheller (Boys) Kris Tschetter (Girls)
						1981	John Brellenthin (Boys) Kris Tschetter (Girls)
						1980	Mike Tschetter (Boys) Jody Rosenthal (Girls)
						1979	Steve Barber (Boys) Kris Hanson (Girls)
						1978	Daniel Howard (Boys) Kelly Varty (Girls)
						1977	Jeff Teal (Boys) Susan Moline (Girls)
						1976	James Stuart (Boys) Rochelle Gumlia (Girls)

**MN
PGA**

MN SECTION JUNIOR PGA

MPGA SENIOR PUBLIC LINKS CHAMPIONSHIP

Format: Two rounds, 36-hole stroke play with one Championship gross division, one Championship (65+) gross division, and up to 3 flights based on the number of entries and handicaps.

Full handicaps will be applied after adjusting to the slope rating of the golf course.

Eligibility: Amateur players who are members of a club that is a member of the Minnesota Public Golf Association (MPGA), carry an active GHIN handicap, and are at least 50 years of age as of the first day of the championship.

2016 INFORMATION

65TH MPGA SENIOR PUBLIC LINKS CHAMPIONSHIP

Saturday-Sunday,
July 16-17, 2016

Phalen Park Golf Course
1615 Phalen Dr
Maplewood, MN 55109
golfstpaul.org
651.778.0413
Pro: Michael Turnbull

Como Golf Course
1431 N Lexington Pwy
St. Paul, MN 55103
golfstpaul.org
651.488.9673
Pro: Michael Turnbull

Entry Deadline
Wednesday, July 6, 2016

FUTURE SITES

2017

TBD



*Champion:
Greg Murphy*



*Master Champion:
Pat Vincelli*

2015 RESULTS

64TH MPGA SENIOR PUBLIC LINKS CHAMPIONSHIP

July 18-19, 2015

Goodrich Golf Club, Maplewood, Minn.

6,259 yards, par 70

CHAMPIONSHIP GROSS DIVISION

Greg Murphy	68-72	140
JT Johnson	69-71	140
Steve Whittaker	74-70	144
Bob Neuberger	74-71	145
Tom Nordstrom	74-71	145
Jon Empanger	74-72	146
Ken Gerzsenyi	77-69	146
Randy Siemers	69-78	147
Rick Frieburg	72-75	147
Steve Hjortness	75-72	147
Terry Moores III	75-72	147
Jeff Teal	73-75	148
Paul Commers	75-74	149
Mark Sperling	76-73	149
Ser Lee	72-78	150
Ray Sauer	73-77	150
John Anderson	74-76	150
Scott Dehn	75-75	150
Leif Carlson	76-74	150
Michael White	77-73	150
Gary Huber	74-77	151
Pat Muellerleile	75-76	151
David Sorenson	78-73	151
Darrell Retka	73-79	152
Ken Gay	75-78	153
David Sanchez	78-75	153
Mark Hayes	78-75	153
John Juntilla	79-74	153
Gary Thalhuber	74-80	154
David McCook	76-78	154
Tim Luhman	78-76	154
Mark Seagren	79-75	154
John Sexton	78-77	155
Larry Keithahn	78-77	155
Tim Gamboni	74-82	156

Joe Sicora	75-81	156
Scott Nagel	76-80	156
Thomas Grabinski	79-77	156
Jerry Rislove	77-80	157
Steve Love	81-76	157
Todd Johnson	83-74	157
Joseph O'Neill	78-80	158
Timothy Cheslak	80-78	158
Scott Peters	78-81	159
Jeffrey Shourds	80-79	159
Bob Griesgraber	80-79	159
James Bock	82-77	159
Steve Conway	78-82	160
Todd Benson	79-81	160
Rick Brown	79-81	160
Don Howe	80-80	160
David Pearson	82-79	161
David Gunderson	83-78	161
Tim Maaske	80-82	162
Steve Rose	80-82	162
Joe Swierczek	82-80	162
Dean Cocchiarella	82-81	163
Stuart Finley	82-81	163
Derek Pyle	84-79	163
Gordy Simanton	79-85	164
Dennis Shaw	80-84	164
David Miller	81-83	164
Mark Thompson	84-80	164
Kurt Schaeffer	86-78	164
Gregory Blackwood	79-87	166
Tim Hoag	84-82	166
Don Jensen	81-86	167
John Payne	81-86	167
Sheldon Peterson	83-84	167
Paul Korman	84-83	167
Steve Dorschner	88-79	167

MPGA

SENIOR PUBLIC LINKS

Mark Hegland	79-89	168
John Cebula	82-86	168
David Coan	85-83	168
Dan Roschen	84-85	169
Larry Beckstrom	84-85	169
Robert Payne	83-89	172
John Hagge	91-81	172
James Remer	88-87	175
Mark Andryski	91-87	178

CHAMPIONSHIP (Master - 65+) GROSS DIVISION		
Pat Vincelli	71-69	140
Skip Schultz	73-75	148
Greg Lundgren	76-75	151
Charlie Whitcher	76-76	152
Bob Casura	78-80	158
Dennis Haugen	78-80	158
David Haugen	80-81	161
Jon Anderson	79-83	162
Joe Sauer	82-80	162

Bill Von Wald	77-87	164
RJ Smiley	83-81	164
John Ruiz	84-80	164
Burke Kiger	83-88	171
Glenn Miller	85-86	171

NET DIVISION 1 (1st Place Winner listed)

Mark Sorenson	70-66	136
---------------	-------	-----

NET DIVISION 2 (1st Place Winner listed)

Brad Subak	66-70	136
------------	-------	-----

PAST CHAMPIONS

2015	Goodrich GC Greg Murphy, Keller GC	1996	Purple Hawk GC Jack Blesener, Hiawatha GC	1977	Greenhaven GC Mike Rak, Columbia GC	1958	Phalen GC Ken Kietly, Hiawatha GC
2014	Pokegama GC JT Johnson, Keller GC	1995	Southern Hills GC Harvey Borseth, Hollydale GC	1976	Majestic Oaks GC Chuck McCurdy, Como GC	1957	Phalen GC
2013	Southbrook GC Bruce Hegland, Cannon GC	1994	Monticello CC Don Cassidy, Pebble Creek GC	1975	Braemar GC Al Erickson, Hiawatha GC	1956	Phalen GC Burton Baker, Francis Gross GC
2012	Green Haven GC	1993	Greenhaven GC Bob Lucas, Sundance GC	1974	NO TOURNAMENT	1955	Phalen GC Adolph Normark, Francis Gross GC
2011	Goodrich GC Jon Empanger, Island View GC	1992	Deer Run GC Doug Monro, University GC	1973	Phalen GC Glenn Bryant, Highland Park GC	1954	Phalen GC Grant Volkman, Meadowbrook GC
2010	Highland Natl GC Don Howe, River Oaks GC	1991	Highland Park GC Vic Howe, Rich Acres GC	1972	Phalen GC Harrison Thole, Theodore Wirth GC	1953	Phalen GC Erling Andresen, Hiawatha GC
2009	Rum River Hills John Anderson, Bunker Hills GC	1990	Goodrich GC Rod Magnuson, Keller GC	1971	Phalen GC Rudy Hedstrom, Eastwood GC	1952	Columbia GC Charles Swedberg, Como GC
2008	Wirth GC Ray Sauer, Pebble Creek GC	1989	Nemadji Jerry Ranheim, Sundance GC	1970	Phalen GC Al Erickson, Hiawatha GC	1951	Phalen GC Adolph Normark, Francis Gross GC
2007	U of M, Les Bolstad GC Rich Bergwall, University GC	1988	Sundance GC Dan Small, Majestic Oaks GC	1969	Phalen GC Mike Holick, Francis Gross GC	1950	Como GC Bob Gammon, Keller GC
2006	Southbrook GC Randy Garber, University GC	1987	Phalen GC	1968	Phalen GC Ray Borseth, Francis Gross GC	1949	Columbia GC Frank Jaffray, Columbia GC
2005	Hidden Creek GC Don Howe, Hiawatha GC	1986	Phalen GC Rod Magnuson, Keller GC	1967	Phalen GC Marvin Johnson, Phalen GC	1948	Phalen GC Fred Marxen, Meadowbrook GC
2004	Chisago Lakes GC Steve Johnson, Elk River GC	1985	Phalen GC Len Mrozak, Phalen GC	1966	Phalen GC Bill McGlone, Hiawatha GC	1947	Como GC
2003	Goodrich GC Dennis Barr, Dwan GC	1984	Phalen GC Bill DeMars, Bunker Hills GC	1965	Phalen GC Bill Carlson, Keller GC	1946	Como GC Bob Gammon, Keller GC
2002	Princeton GC Randy Garber, University GC	1983	Phalen GC Ed Manderville, Columbia GC	1964	Phalen GC Russ Carlstrom, Phalen GC	1945	Meadowbrook GC AJ Schauer, Armour GC
2001	Sundance GC Rod Magnuson, Keller GC	1982	Phalen GC Bill Bens, Phalen GC	1963	Phalen GC Leo Iserman, Columbia GC	1944	Como GC
2000	Valleywood GC Gene Parr, Hiawatha GC	1981	Phalen GC John Hislop, Como GC	1962	Phalen GC Stan Clasen, Como GC	1943	Como GC Bob Gammon, Keller GC
1999	Meadowbrook GC Gary Johnson, Island View GC	1980	Phalen GC Len Mrozak, Phalen GC	1961	Phalen GC Ray Borseth, Francis Gross GC	1941-1942	NO TOURNAMENT
1998	New Prague GC Richard Blooston, Meadowbrook GC	1979	Phalen GC Joe Rak, GC	1960	Phalen GC Bill McGlone, Hiawatha GC	1940	Hilltop GC Art Thompson, Como GC
1997	Manitou Ridge GC RJ Smiley, Mille Lacs GC	1978	Daytona GC Al Kocur, Columbia GC	1959	Phalen GC Ray Borseth, Hiawatha GC	1939	Hilltop GC Art Jones, Hilltop GC
						1938	Hilltop GC Joe Bakula, Highland Park GC

MP
GA

SENIOR PUBLIC LINKS

MGA AMATEUR CHAMPIONSHIP

Format: 54 hole stroke play. Top 60 and ties make the cut for the final 18 holes.

Eligibility: Must qualify or have an exemption.

Handicap Index: 6.4 at the time of entry.



2016 INFORMATION

113TH MGA AMATEUR CHAMPIONSHIP

**Monday-Wednesday,
July 18-20, 2016**

North Oaks Club

54 E Oaks Rd
North Oaks, MN 55127
northoaksgolfclub.com
651.484.1635
Pro: Ray Vennewitz

Entry Deadline

Monday, June 6, 2016

Qualifying Sites

June 20	Stonebrooke GC (Shakopee)
June 20	Headwaters GC (Park Rapids)
June 21	Pine Island GC (Pine Island)
June 22	Southbrook GC (Annandale)
June 23	Mississippi Dunes GL (Cottage Grove)
June 27	Legacy GC (Faribault)
June 27	Pokegama GC (Grand Rapids)
June 28	Gross National GC (Minneapolis)
June 29	Blackberry Ridge GC (Sartell)
July 1	Rose Lake GC (Fairmont)
July 1	Majestic Oaks GC - Signature Course (Ham Lake)

2016 Exemptions:

- A. Past Champions (Previous five years: 2011-2015)
- B. 2015 MGA Amateur (Low 15 + Ties)
- C. MGA Players' Championship: 2014 & 2015 Champions
2015 Runner-Up • 2016 Current Semi-finalists
- D. 2015 MGA Men's Players of the Year (Junior, Regular, and Senior)
- E. 2015 MGA Four-Ball Champions
- F. 2015 Minnesota State Open (Amateurs placing in the top 12 + ties)
- G. 2016 Minnesota State Senior Open (Low Amateur)
- H. 2015 MGA Senior Amateur Champion
- I. & J. 2016 MGA Mid-Players' & Senior Players' Champion
- K. 2016 Minnesota State Jr Boys' Champion
- L. 2015 MPGA Public Links Champion
- M. 2015 MPGA Mid-Amateur Champion
- N. 2015 MGA Player Points List (Top 15 finishers + ties)
- O. 2015 Mid-Amateur Championship (Low three finishers + ties)
- P. 2016 MGA Player Points (Top 5)
- Q. Host Club Exemptions (2)

2015 RESULTS

112TH MGA AMATEUR CHAMPIONSHIP

July 20-22, 2015

Northland Country Club, Duluth, Minn.

6,825 yards, par 71



Champion: Jon Dutoit

An eagle on the second hole Wednesday, gave Minnesota Gopher Jon DuToit the boost he would need to fire a 3-under par 68 to overcome a five-stroke deficit to win the 112th Minnesota Golf Association Amateur Championship at Northland Country Club.

Ben Welle entered Wednesday's final round with a three-stroke lead over JT Johnson and Trent Peterson at 141, but he would shoot a 3-over par 74 during the final round to finish in second place by one shot for the second time in three years.

MGA

AMATEUR

With the victory, DuToit adds another title to his already impressive amateur golf resume, which includes a Class AAA state championship (which he shared with Welle in 2012), a Big Ten team title as well as the 2013 Minnesota State Open crown.

"This win is big—especially after the state open win, I struggled a bit with the game and didn't play that well. But I've been working really hard and I can't really put it into words," DuToit said Wednesday.

"Coming in this week I haven't played that much, tournament-wise. I've been practicing and I was refreshed coming in. The first couple of rounds were good, I haven't seen this course since sixth grade, and it was nice to come out and get a good feel for the course the first couple rounds," he said.

DuToit, Chaska Town Course, fueled his final round Wednesday by sinking his 50-yard approach from the fairway on the second hole to jump to 2-over for the championship and immediately into contention.

"You don't really expect to hole shots from 50-plus yards, but that gave me a nice jump start, especially after hole three, a tough hole, to be 3-under through three holes was a nice momentum builder," DuToit said.

DuToit would take control of the tournament after a par at the 13th, while Welle carded back-to-back bogeys to slip to 2-over.

With one of the most remarkable performances of the week, DuToit rolled in nine consecutive pars over the final nine holes.

Another consistent round by Welle was overshadowed by a couple of missed putts and two late bogeys as he finished second for the second time after losing to Sam Matthew by a stroke in 2013 at Medina Golf and Country Club.

Trent Peterson, winner in 2009, carded a final-round 73 to finish tied for third with Sammy Schmitz and David Stein at 4-over-par 217.

FUTURE SITES

2017 Interlachen CC
Monday-Wednesday,
July 17-19, 2017

2018 Site TBD
Week of July 16



Jon Dutoit

MGA

AMATEUR

Jon DuToit, Chaska Town Course	74-72-68	214
Ben Welle, Village Green CC	71-70-74	215
Trent Peterson, Valleywood CC	72-72-73	217
David Stein, Baker National GC	75-72	70 217
Sammy Schmitz, Valleywood CC	73-75-69	217
Riley Johnson, Meadows Golf Club	74-73-71	218
Jordan Rykal, Rush Creek GC	75-76-68	219
Jesse Bull, Golden Valley G&CC	78-71-72	221
Bobby Thomas, Bracketts Crossing CC	74-74-76	224
Ross Miller, Riverwood National GC	77-75-72	224
Phillip Ebner, Windsong Farm GC	77-76-71	224
Erik Christopherson, StoneRidge GC	75-74-76	225
JT Johnson, Valleywood CC	69-75-81	225
Same Foust, Edina CC	75-75-75	225
Miles McCarthy, Windsong Farm GC	84-71-71	226
Jordan Ensrud, The Links at Northfork	76-71-79	226
Joe McCormick, Crow River GC	79-74-73	226
Jesse Larson, LeSueur CC	76-75-75	226
Justin Doeden, Legends Club	77-77-72	226
Joel B Johnson, The Links at Northfork	75-77-74	226
Alex Kline, The Links at Northfork	81-70-76	227

Peter Jones, Owatonna Country Club	81-74-72	227
Johnny Larson, Dacotah Ridge GC	79-75-73	227
Jacques Wilson, Chaska Town Course	78-75-74	227
Dominic Kieffer, Somerby GC	78-77-72	227
Jon Sauer, Tianna CC	75-78-74	227
Parker Reddig, Hiawatha GC	76-78-74	228
Jake Olsonoski, The Meadows at Mystic Lake	75-79-74	228
Tyler Hill, Virginia Municipal GC	75-80-73	228
Dan Lensing, Burl Oaks GC	82-71-76	229
Blake Onkka, Bunker Hills GC	77-77-75	229
Dan Moline, Ridgeview CC	75-77-77	229
Sam Matthew, North Oaks GC	78-77-74	229
Dylan Gergen, Mendakota CC	77-77-75	229
Andrew McCain, Braemar GC	76-77-76	229
Justin Burleson, Valleywood GC	79-77-73	229
Zach Israelson, The Vintage at Staples	76-78-75	229
Andy Jacobson, Eagle Creek GC	73-81-75	229
Ben Frazzini, Medina G&CC	82-71-77	230
Freddy Thomas, Bracketts Crossing CC	80-76-74	230
Grady Meyer, Windsong Farm GC	79-76-75	230

MGA Amateur Championship continued on next page.

MGA AMATEUR CHAMPIONSHIP *Continued*

Jon Empanger, Island View CC	80-76-75 231	Tyler Koivisto, Litchfield CC	75-78-81 234
Myles Pffingsten, Myles Interlaken GC	79-76-76 231	Matthew Newman, Mankato CC	78-78-78 234
Brian Moores, Bunker Hills GC	77-77-77 231	Brett Gaustad, Keller CC	76-81-77 234
Austin Eaton III, Valleywood GC	79-78-74 231	Nick Asta, Valleywood GC	82-74-79 235
Derek Farrell, Ridgeview CC	80-74-78 232	Carter Haley, Terrace View CC	79-74-82 235
Jim Lehman, Windsong Farm CC	82-74-76 232	Thomas Brandabur, Windsong Farm CC	79-75-81 235
Mark McLaughlin, University GC	78-77-77 232	Joey Dreier, Little Crow CC	80-75-80 235
Jon Lindquist, Bent Creek CC	79-77-76 232	Michael Schmitz, Bent Creek CC	81-76-78 235
Grant Exsted, Fiddlestix CC	83-74-76 233	Cordell Weber, Fox Lake CC	78-75-83 236
Brady Hanson, Prestwick CC	76-77-80 233	Mitch Holm, The Meadows at Mystic Lake	83-74-82 239
Max Mason, Spring Hill CC	79-78-76 233	Shell Wheeler, North Oaks GC	73-75-WD 148
Van Holmgren, Baker National CC	78-76-80 234	Troy Johnson, Medina G&CC	76-80-WD 156

FAILED TO MAKE THE CUT

Jesse Polk, Somerby CC	81-77
Max Fiedler, Valleywood Golf Club	77-81
Dan Johnson, Links at Northfork	82-76
Aaron Pulanco, Mississippi Dunes GL	78-80
Bennett Schroeder, Windsong Farm	79-79
Gary Lawson, Tanners Brook CC	81-77
Andrew Layton, Keller CC	79-79
Michael Smith, Redwood Falls CC	78-80
Ryan Gallagher, Chomonix CC	79-79
Charlie Duensing, University GC	79-79
Mack Farley, Brackett's Crossing	80-78
Tommy Smith, Riverwood Nat. GC	83-76
Alex Aunan, LeSueur CC	82-77
Bennett Smed, Chaska TC	80-79
Maxwell Savini, Rum River Hills CC	82-77
Jack Elliott, Meadows Golf Club	82-77
Matt Swanson, Purple Hawk CC	84-75
Matt Erredge, Cannon CC	81-78
Kendell Banyai, Island View CC	80-79
Jonathan Hanner, Baker Nat. CC	82-77
Steve Whittaker, Pebble Creek CC	84-75
Chandler Fritcher, Hadley Creek CC	85-75
Jamie Quesnel, Twin Cities GC	79-81
Jack Ebner, Windsong Farm CC	84-76
Max Redetzke, Bracketts Crossing	77-83
Taylor Sundbom, Ridgeview CC	82-78
Chris Konklin, Hazeltine National CC	80-80
Alex Case, Chaska Town Course	80-80
Keaton Lausch, Pebble Lake CC	82-78
Karter Smith, Ironman CC	82-78
Mason Fiddle, Tanners Brook CC	75-85
Andy Petersen, Green Lea CC	82-78
Doug Wright, Boulder Pointe CC	77-83
Philip Johnson, Valleywood GC	88-73
Brent Borgstahl, Medina G&CC	81-80
Jon Holmes, Valleywood GC	83-78

Aaron Leintz, Twin Pines CC	83-78
Trey Sheehan, Heritage Links CC	88-73
Noah Lawson, Forest Hills CC	81-80
Daniel Chi, Rush Creek CC	82-79
Jacob Herdine, Rush Creek CC	85-76
William Leaf, The Bridges	80-82
Brett Buckingham, Minnewaska CC	79-83
Matthew Radke, Twin Cities GC	85-77
Trent Hagenson, The Vintage at Staples	78-84
Brian Vanzile, Baker National CC	88-88
David Scharenbroich, St Cloud CC	81-82
Nick Auman, The Links at Northfork	81-82
Alex Uloth, Crystal Lake CC	79-84
Todd Hillier, Windsong Farm CC	83-80
Tony Brown, Rush Creek CC	80-83
Terry O'Loughlin, Links at Northfork	84-80
Jake Witham, Keller CC	84-80
Taylor Powell, Dahlgreen CC	86-78
Grant Rahja, Rush Creek CC	83-82
Nate Smith, The Bridges	88-77
Christian Klein, Woodhill CC	88-77
David Kokesh, Bent Creek CC	79-86
Mike Weinkauff, Northland CC	83-82
Frank Mertz, Northland CC	83-83
Max Fox, Bellwood Oaks GC	85-81
Mike Barrette, Pokegama CC	77-89
Will Holmgren, Baker National CC	85-81
Matt Bennett, Marshall CC	89-77
Scott Threinen, Somerby GC	86-80
Rocky Nelson, Fox Hollow CC	89-77
Eric Deutsch, Rochester G&CC	88-78
Paul Korman, Columbia CC	84-83
Jack Barnhart, St Cloud CC	85-82
Alex Holland, Mississippi Dunes GL	85-82
Sam Eisenhuth, Wilderess at Fortune Bay	88-80
Nicholas Gergen, Mendakota CC	85-84
Patrick Larkin, St Cloud CC	87-82

AJ Michaelson, Boulder Pointe CC	85-85
Jason Holmberg, Wilds CC	84-86
Dominic Rosati, Baker National CC	84-86
Eric Nystedt, Hiawatha CC	86-84
Sam Steinwand, Bunker Hills CC	86-84
Ben Skaar, Eagle Ridge CC	87-83
Alex Zeyen, New Prague CC	86-85
Mike Brateng, Litchfield CC	86-87
Kennedy Cheruiyot, Northern Hills	91-84
Duncan Carlson, Highland Nat. CC	93-83
Will Lonnquist, Edina CC	85-91
Evan Skaar, Eagle Ridge CC	96-87
Ben Greve, Minneapolis CC	79-WD
Jason Rhoades, Boulder Pointe CC	83-WD
Andrew Benson, Bemidji Town & CC	DQ
Jon Pederson, Waseca Lakeside Club	NS
Simon Kallal, Willinger's GC	WD
Andrew Sederlund, Virginia Muni. CC	WD

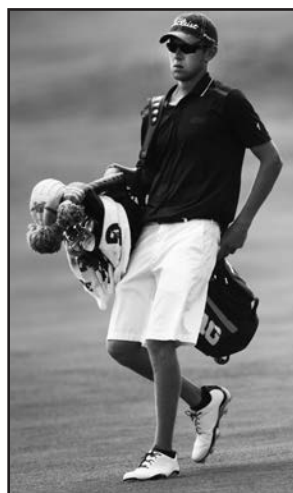

Dutoit

MGA

AMATEUR

PAST CHAMPIONS

STROKE PLAY FORMAT (1967-Present)

2015 Northland CC
Jon Dutoit, Chaska TC
214 - 54 holes

2014 Golden Valley G&CC
Jesse Bull, Golden Valley G&CC
212 - 54 holes

2013 Medina G&CC
Sam Matthew, Midland Hills CC
212 - 54 holes

2012 Hastings CC
Frederick Van Rooyen,
U of M, Les Bolstad CC
213 - 54 holes

2011 White Bear YC
Donald Constable, Spring Hill CC
206 - 54 holes

2010 Dacotah Ridge CC
Tom Hoge, Village Green CC
205 - 54 holes

2009 Mendakota CC
Tom Hoge, Village Green CC
213 - 54 holes

2008 Windsong Farm
Trent Peterson, Valleywood CC
211 - 54 holes

2007 Hazeltine Natl CC
Bryce Hanstad, Alexandria CC
217 - 54 holes

2006 Midland Hills CC
Andrew Paulson, University CC
208 - 54 holes

2005 The Minikahda Club
Joe Stansberry, Hiawatha CC
215 - 54 holes

2004 Northland CC
Eric Deutsch, Rochester G&CC
207 - 54 holes

2003 Minneapolis CC
Kane Hanson, Detroit CC- Pine to Palm
216 - 54 holes

2002 Olympic Hills CC
Bowen Osborn, Wayzata CC
219 - 54 holes

2001 Winona CC
Ben Meyers, University CC
213 - 54 holes

2000 Bearpath G&CC
John Harris, Edina CC
211 - 54 holes

1999 North Oaks CC
Adam Dooley, University CC
204 - 54 holes

1998 Rochester G&CC
James McLean, University CC
203 - 54 holes

1997 Wayzata CC
David Christensen, Elk River CC
137 - 36 holes (Rain shortened)

1996 Interlachen CC
Joe Stansberry, Hiawatha CC
221 - 54 holes

1995 Alexandria CC
Mike Christensen, Pokegama CC
206 - 54 holes

1994 Midland Hills CC
Aaron Barber, Little Crow CC
211 - 54 holes

1993 Brackett's Crossing CC
Mike Sauer, Tianna CC
209 - 54 holes

1992 Golden Valley CC
Tim Herron, Wayzata CC
209 - 54 holes

1991 Minnesota Valley CC
James Scheller, Golden Valley CC
213 - 54 holes

1990 Minikahda Club
Dan Croonquist, North Oaks CC
219 - 54 holes

1989 Rochester G&CC
John Harris, Edina CC
207 - 54 holes

1988 Minneapolis CC
Jon Christian, Edgewater CC
214 - 54 holes

1987 Hazeltine National CC
John Harris, Edina CC
224 - 54 holes

1986 Edina CC
Dave Nordeen, Rich Acres CC
218 - 54 holes

1985 North Oaks CC
Dave Nordeen, Rich Acres CC
214 - 54 holes

1984 White Bear YC
David Tentis, Dellwood Hills CC
212 - 54 holes

1983 Detroit CC
Chris Perry, Dwan CC
208 - 54 holes

1982 Town & Country Club
Chris Perry, Dwan CC
209 - 54 holes

1981 Wayzata CC
Tom Lehman, Alexandria CC
215 - 54 holes

1980 Olympic Hills CC
Mike Fermoye, University CC
224 - 54 holes

1979 Hillcrest CC
John McMorrow, Edina CC
205 - 54 holes

1978 Northland CC
Bill Israelson, Bemidji T&CC
215 - 54 holes

1977 Interlachen CC
Bill Israelson, Bemidji T&CC
216 - 54 holes

1976 Oak Ridge CC
Bill Israelson, Bemidji T&CC
210 - 54 holes

1975 Woodhill CC
Steve Johnson, North Branch CC
218 - 54 holes

1974 Dellwood Hills CC
John Harris, University CC
219 - 54 holes

1973 St. Cloud CC
Mike Fermoye, University CC
214 - 54 holes

1972 Golden Valley CC
Rick Ehrmantraut, Highland Park CC
215 - 54 holes

1971 Edina CC
Dave Haberle, Interlachen CC
215 - 54 holes

1970 Rochester G&CC
Mike Fermoye, Hiawatha CC
292 - 72 holes

1969 Minikahda Club
Gary Burton, Ridgeview CC
292 - 72 holes

1968 Mendakota CC
Gary Burton, Ridgeview CC
287 - 72 holes

1967 Golden Valley CC
Bob Magie III, Northland CC
290 - 72 holes

MGA

AMATEUR

MGA Amateur Championship continued on next page.

MGA AMATEUR CHAMPIONSHIP *Continued*

MGA

AMATEUR

MATCH PLAY FORMAT

(1901-1966)

**Champion listed first with
Runner-Up listed second.**

1966 Midland Hills CC
Norb Anderson, Keller CC
Tom Cook Jr., Pebble Lake CC

1965 Hazeltine National GC
Jim Archer, Minikahda Club
Jim Hiniker, Hastings CC

1964 Somerset CC
Bob Barbarossa, St. Cloud CC
Bob Finseth, Kenyon CC

1963 Stillwater CC
Rolf Deming, Hiawatha CC
Bud Chapman, Minneapolis CC

1962 Hillcrest CC
Gene Hansen, Francis A. Gross CC
Neil Croonquist, Interlachen CC

1961 Wayzata CC
Gene Hansen, Francis A. Gross CC
Neil Croonquist, Interlachen CC

1960 Town & Country Club
Neil Croonquist, Interlachen CC
Joel Goldstrand, Worthington CC

1959 Mankato GC
Ted Vickerman, Mendakota CC
Bill Waryan, Midland Hills CC

1958 Edina CC
Bob Henriksen, University GC
Gene Hansen, Francis A. Gross CC

1957 North Oaks GC
Clayton Johnson, Como GC
Tom Hadley, Meadowbrook CC

1956 Rochester G&CC
William Waryan, Midland Hills CC
Tom Hadley, Meadowbrook CC

1955 Minnesota Valley CC
Tom Hadley, Meadowbrook CC
Neil Croonquist, Interlachen CC

1954 White Bear YC
Spero Daltas, University GC
Dick Copeland, Highland Park CC

1953 Minneapolis GC
Henry Ernst, Francis A. Gross CC
Don Holick, Francis A. Gross CC

1952 Ridgeview GC
William Zieske, Minnesota Valley CC
William Waryan, Midland Hills CC

1951 Oak Ridge CC
Ade Simonsen, Minneapolis CC
Kenny Young, Interlachen CC

1950 Golden Valley CC
Ade Simonsen, Minneapolis CC
Al Clasen, Como GC

1949 Midland Hills CC
Larry Karkhoff, Francis A. Gross
Oliver Williamson, Westwood CC

1948 Interlachen CC
Charles Sawyer, Interlachen CC
Kenny Young, Golden Valley CC

1947 Bemidji T&CC
Lawrence Karkhoff, Interlachen CC
James Nordine, Minneapolis CC

1946 Minikahda Club
Charles Sawyer, Interlachen CC
Neil Croonquist, Minneapolis CC

1945 Edina CC
Al Clasen, Como GC
William Zieske, Golden Valley CC

1942-1944

NO TOURNAMENTS - WWII

1941 Town & Country Club
Neil Croonquist, Minneapolis CC
Gene Christensen, Northfield CC

1940 White Bear YC
Tom Hamper, Hillcrest CC
Virgil Roby, Interlachen CC

1939 Golden Valley CC
George Wright, Golden Valley CC
Dick Sawyer, Edina CC

1938 Midland Hills CC
Kenneth Young, Armour
Harry Robinson, Jr., Minikahda Club

**1937 The Country Club
(now Edina CC)**
Bobby Campbell, Northland CC
Neil Croonquist, University CC

1936 Minneapolis GC
Dick Sawyer, The Country Club
Oliver Williamson, Owatonna CC

1935 Somerset CC
Al Clasen, Hillcrest CC
Chauncey Griggs, Somerset CC

1934 Northland CC
Bobby Campbell, Northland CC
Carson Herron, Interlachen CC

1933 Interlachen CC
Carson Herron, Interlachen CC
Bobby Campbell, Northland CC

1932 Midland Hills CC
Charles Sawyer, Golden Valley CC
Lee Herron, Interlachen CC

1931 Minikahda Club
Les Bolstad, Midland Hills CC
Art Tevraa, Superior

1930 Rochester G&CC
Charles Sawyer, Golden Valley CC
Art Tevraa, Superior

1929 Town & Country Club
Frank Brokl, Jr., Midland Hills CC
Harry Robinson, Jr., Minikahda Club

1928 Bemidji T&CC
Rudy Juran, Golden Valley CC
Runice B. Martin, Northland CC

1927 Somerset CC
Jimmy Johnston, White Bear YC
Clive Jaffray, Minikahda Club

**1926 The Country Club
(now Edina CC)**
Jimmy Johnston, White Bear YC
John Wetherby, Minneapolis CC

1925 Minneapolis GC
Jimmy Johnston, White Bear YC
Lester Bolstad, Columbia CC

1924 Interlachen CC
Jimmy Johnston, White Bear YC
George K. Labatt, Interlachen CC

1923 White Bear YC
Jimmy Johnston, White Bear YC
James Thompson, White Bear YC

1922 Golden Valley CC
Jimmy Johnston, White Bear YC
John Wetherby, Minneapolis CC

1921 White Bear YC
Jimmy Johnston, White Bear YC
Clive Jaffray, Minikahda Club

1920 Northland CC
Harry Legg, Minikahda Club
Dudley Mudge Jr., Town & Country Club

1919 Minikahda Club
Harry Legg, Minikahda Club
Jimmy Johnston, White Bear YC

1918 Interlachen CC
Robert Hopwood, Minikahda Club
Fred Mahler, Town & Country Club

1917 White Bear YC
Harry Legg, Minikahda Club
Fred Mahler, Town & Country Club

1916 Town & Country Club
Dudley Mudge Jr., Town & Country Club
Harry Legg, Minikahda Club

1915 Minikahda Club
Dudley Mudge Jr., Town & Country Club
Howard McMillan, Minikahda Club

1914 Northland CC
Richard Patrick, Northland CC
Harry Legg, Minikahda Club

1913 Interlachen CC
Harry Legg, Minikahda Club
Dudley Mudge Jr., Town & Country Club

1912 Town & Country Club
Harry Legg, Minikahda Club
Lynn Johnson, Minikahda Club

1911 Minikahda Club
Harry Legg, Minikahda Club
Richard Patrick, Northland CC

1910 Town & Country Club
Harry Legg, Minikahda Club
Nathaniel Rogers, Town & Country Club

1909 Northland CC
Harry Legg, Minikahda Club
Gerald Livingston, Town & Country Club

1908 Minikahda Club
Harry Legg, Minikahda Club
Lynn Johnson, Minikahda Club

1907 Town & Country Club
Lynn Johnson, Minikahda Club
Harry Legg, Minikahda Club

1906 Minikahda Club
Clive Jaffray, Minikahda Club
Harold Bend, Town & Country Club

1905 Northland CC
Harry Legg, Minikahda Club
Lynn Johnson, Minikahda Club

1904 Meadow Brook
Harold Bend, Town & Country Club
C. T. Jaffray, Minikahda Club

1903 Town & Country Club
Mike Doran, Jr., Town & Country Club
Bill Finch, Town & Country Club

1902 Minikahda Club
Harold Bend, Town & Country Club
Ben Schurmeier, Town & Country Club

1901 Meadow Brook
Theodore Thurston, Meadow Brook
William Bolcom, Meadow Brook

MINNESOTA STATE OPEN

Format: 54 hole stroke play; top 60 and ties make the cut for the final 18 holes.

Eligibility: Amateur or Professional. Must qualify or have an exemption. Professional eligibility – Minnesota Section PGA Members, Apprentices and non-PGA professionals who currently reside and have physically resided within the territorial boundaries of the Minnesota Section for a minimum of six (6) months since the completion of the preceding State Open shall be eligible to compete in any qualifying event. Any past champion or current exempt player is eligible to participate regardless of their residency.

Amateur Handicap Index: 6.0 at the time of entry.

2015 RESULTS

98TH MINNESOTA STATE OPEN

July 24-26, 2015

Mendakota Country Club, Mendota Heights, Minn.

6,980 yards, par 72



Champion: Andrew McCain

Andrew McCain entered the final round of the 2015 Minnesota State Open two strokes behind Clayton Rask, but after just four holes, it was McCain who held a two-shot advantage over Rask.

McCain would hold off a late surge by Rask to win the championship by one shot as he carded a final-round 2-under par 70 to finish on top of the leaderboard at 10-under par 206, while Rask fired a final-round 73 to finish at 207.

With the victory, McCain becomes the third consecutive amateur to win the event as Trent Peterson claimed medalist honors last year at Bunker Hills Golf Club, while Jon DuToit won the 2013 championship in a playoff at Edinburgh USA.

Andrew McCain (a), Dellwood CC	68-68-70	206
Clayton Rask, Riverwood Nat'l CC	67-67-73	207
Erik Christopherson (a), StoneRidge	71-72-69	212
Justin Smith, University CC	72-69-71	212
Donald Constable, Spring Hill CC	67-71-74	212
Jeff Sorenson, The Minikahda Club	70-67-75	212
Thomas Campbell, University CC	72-72-69	213
Beau Hanson (a), Detroit CC	72-71-71	214
Brian Hills, Wild Marsh CC	71-71-72	214
Joe O'Brien (a), Rush Creek CC	68-71-75	214
Don Berry, Edinburgh USA CC	67-73-74	214
Brian Seiwert, Bearpath G&CC	72-76-68	216

Ian Hessels, New Richmond CC	75-70-71	216
Kris Kroetsch, Fargo CC	72-72-72	216
Justin Doeden, Legends Club	74-70-72	216
Jacques Wilson (a), Chaska TC	70-72-74	216
Max Donohue (a), Minnehaha CC	74-73-70	217
Ryan Helminen, Ridgeway CC	73-73-71	217
Dylan Baker, Chaska TC	70-76-71	217
Cody Seal (a), Deer Run CC	71-77-70	218
Joe McCormick (a), Crow River CC	71-75-72	218
Jamie Quesnel (a), Twin Cities CC	74-71-73	218
Sam Matthew (a), Midland Hills CC	79-68-72	219

2016 INFORMATION

99TH MINNESOTA STATE OPEN

Friday-Sunday,
July 22-24, 2016

Bunker Hills Golf Club
12800 Bunker Prairie Rd
Coon Rapids, MN 55448
bunkerhillsgolf.com
763.755.4141
Pro: Tim Anderson

Qualifying Sites

Qualifier #1	June 17
	Crow River GC (Hutchinson)
Qualifier #2	June 20
	The Meadows at Mystic Lake (Prior Lake)
Qualifier #3	June 22
	Fox Hollow GC (St. Michael)
Qualifier #4	June 24
	Chisago Lakes GC (Lindstrom)
Qualifier #5	June 28
	Grand View Lodge - The Pines (Nisswa)
Qualifier #6	June 30
	Highland National GC (St. Paul)
Qualifier #7	July 5
	Bunker Hills GC (Coon Rapids)

2nd Chance Qualifier

July 12	Bunker Hills GC (Coon Rapids)
----------------	---

Entry Deadline
Monday, June 13, 2016

FUTURE SITES

2017	StoneRidge CC
2018	Bunker Hills CC

MN
PGA

MN STATE OPEN

Minnesota State Open continued on next page.

MINNESOTA STATE OPEN *Continued*



Champion: Andrew McCain

John Harris, Edina CC	76-71-72	219	Jesse Bull (a), Golden Valley G&CC	73-73-76	222
David Tentis, Troy Burne CC	78-70-71	219	Jon Sauer (a), Tianna CC	74-75-73	222
Jon Hanner (a), Baker National CC	74-72-73	219	Dan Lensing (a), Burl Oaks CC	75-75-73	223
Dylan Gergen (a), Mendakota CC	75-69-75	219	Andy Bang, Austin CC	78-71-75	224
Jack Riester (a), Windsong Farm CC	78-68-74	220	Dale Jones, Mendakota CC	73-76-75	224
Jon Trasamar, Windsong Farm CC	75-74-71	220	Eric Rolland, Woodhill CC	76-73-75	224
Trent Peterson (a), Valleywood CC	71-75-75	221	Tim Johnson, The Pines	77-73-74	224
Matt Witham (a), Keller CC	74-73-74	221	David Morgan (a), Mendakota CC	69-81-74	224
Jordan Ensrud (a), Links at Northfork	76-71-74	221	Jonathan Reigstad, Keller CC	72-74-79	225
Matt Rachee (a), Island View CC	74-72-75	221	Luke Johanson (a), Chaska TC	74-75-76	225
Brady Swedberg, Geneva CC	72-74-75	221	Julian Ramirez, Riverwood Nat'l CC	73-77-75	225
Chris Borgen, Lost Spur CC	73-72-76	221	Alec Aunan (a), LeSueur CC	73-77-75	225
Samuel Foust (a), Edina CC	77-72-72	221	Tony Brown (a), Rush Creek CC	75-73-78	226
Tyler Koivisto (a), Litchfield CC	75-74-72	221	Kyle Thul, Stillwater CC	73-76-77	226
Danny Sinksen, Elmwood Park CC	71-75-76	222	Brett Gaustad (a), Keller CC	74-75-77	226
Freddy Thomas (a), Brackett's Crossing	76-72-74	222	Luke Benoit, Interlachen CC	74-76-76	226
Phillip Ebner (a), Windsong Farm	73-73-76	222	Joel B Johnson (a), Links at Northfork	75-74-78	227
Brent Snyder, Troy Burne CC	77-71-74	222	Chandler Fritcher (a), Hadley Creek	73-77-77	227
Jon DuToit (a), Chaska TC	74-74-74	222	Dayton Federley (a), Riverwood Nat.	74-72-85	231

PAST CHAMPIONS

2015	Andrew McCain	1991	Bill Israelson	1966	George Shortridge	1941	Joe Coria
2014	Trent Peterson	1990	Tom Lehman	1965	Dave Gumila	1940	
2013	Jon DuToit	1989		1964		1939	Les Bolstad
2012	Ryan Peterson	1988	Jon Chaffee	1963	Joe Sodd	1938	
2011	Troy Johnson	1987	Kevin Cashman	1962	Gene Hansen	1937	Al Clasen
2010	Clayton Rask	1986	Jim Sorenson	1961		1936	Charles "Pat" Sawyer
2009	Brett Swedberg	1985	Joel Goldstrand	1960	John Cook	1935	
2008	Yu Katayama	1984	Chris Perry	1959	Bill Waryan	1934	Joe Coria
2007	Kane Hanson	1983	Mike Morley	1958	Paul O'Leary	1933	Les Bolstad
2006	Mike Barge	1982		1957	Ray Hill	1932	Carson "Lee" Herron
2005	Jered Gusso	1981	George Shortridge	1956	Charles "Pat" Sawyer	1931	NO TOURNAMENT
2004	Ty Armstrong	1980	Dan Croonquist	1955	Wally Ulrich	1930	Edward Baening
2003	Joe Stansberry	1979		1954	Ray Hill	1929	Jock Hendry
2002	David Tentis	1978	Dave Haberle	1953	Loren Krugel	1928	Jimmy Johnston
2001	Rodney Cook	1977	Ron Benson	1952	Joe Coria	1927	
2000	Ben Meyers	1976	Rick Ehrmantraut	1951	Wally Ulrich	1926	George Smith
1999	Don Berry	1975	Mike Morley	1950	Bill Waryan	1925	Harry Legg
1998	James McLean	1974	Ron Benson	1949	Joe Coria	1924	George Smith
1997	John Snyder	1973	Joel Goldstrand	1948		1923	Jack Burke
1996	Andy Brink	1972	Ron Benson	1947	Wally Ulrich	1922	Tom Stevens
1995	John Harris	1971	Clayton Johnson	1946		1921	Jack Burke
1994		1970	Dave Haberle	1945	Joe Coria	1920	
		1969	Bob Reith Jr.	1944	Stan Larson	1919	
1993	George Shortridge	1968	Eddie Langert	1943	Les Bolstad	1918	George Sargent
1992	Don Berry	1967	Clayton Johnson	1942	Lighthorse Harry Cooper	1917	Tom Stevens

MN
PGA

MN STATE OPEN

MINNESOTA WOMEN'S STATE AMATEUR CHAMPIONSHIP

Format: 54-hole stroke play.

Eligibility: Open to female amateur golfers who meet the requirements stated under Handicap Regulations and Limitations, and who are in good standing with the MWGA.

Handicap Index: MWGA entrant's current handicap index shall not exceed 36.0. Non-MWGA entrant's current handicap index shall not exceed 4.4.

2015 RESULTS

44TH MINNESOTA WOMEN'S STATE AMATEUR CHAMPIONSHIP

July 27-29, 2015

Interlachen Country Club, Edina, Minn.

6,295 yards, par 73



Champion: Kenzie Neisen

After winning her second consecutive individual Class AAA state championship at New Prague High School in 2014, Kenzie Neisen captured a Minnesota Women's State Match Play Championship crown before beginning her freshman season at Oklahoma State University last fall.

Over the past year Neisen's game has continued to progress as she completed her first collegiate season by winning the Big 12 individual championship before qualifying for the U.S. Women's Amateur Championship in mid-July this year at White Bear Yacht Club.

Neisen brought a four-stroke lead into the final round of the 2015 Minnesota Women's State Amateur Championship at Interlachen Country Club, and after carding a 3-over-par 76, claimed the title by 12 strokes over defending champion Cassie Deeg, Anni Heck and Heather Ciskowski, who finished tied for second at 157.

"This is one of my favorite summer tournaments and for it to be at Interlachen was really fun," Neisen said following her round Wednesday. "It's kind of sad that we couldn't play three rounds because this is such a nice golf course."

Carding the best round of the tournament Monday with a 4-under-par 69, Neisen distanced herself from the field before heavy rains washed out the second round Tuesday, trimming the 54-hole championship to just 36 holes.

2016 INFORMATION

45TH MINNESOTA WOMEN'S STATE AMATEUR CHAMPIONSHIP

Monday-Wednesday,
August 22-24, 2016

Brackett's Crossing
Country Club
17976 Judicial Rd
Lakeville, MN 55044
brackettscrossingcc.com
952.435.7700
Pro: David Plotnik

Entry Deadline
Monday, August 8, 2016

FUTURE SITES

2017

TBD



Neisen

MWGA

WOMEN'S AMATEUR

Minnesota Women's State Amateur continued on next page.

MINNESOTA WOMEN'S STATE AMATEUR CHAMPIONSHIP

Continued



Champion: Kenzie Neisen

MW
GA

WOMEN'S AMATEUR

CHAMPIONSHIP FLIGHT

Kenzie Neisen, New Prague CC	69-76	145
Heather Ciskowski, University CC	80-77	157
Anni Heck, Southview CC	76-81	157
Cassie Deeg, Golden Eagle CC	76-81	157
Katherine Smith, Ironman GC	73-87	160
Brianna Janu, Minnewaska CC	82-80	162
Maggie Heggerston, Cragun's	85-78	163
Abby Conzemius, Chaska TC	85-78	163
Leigh Klasse, Keller GC	82-81	163
Brenna Lervick, Island View CC	81-82	163
Steffi Neisen, New Prague CC	80-83	163
Hannah Hankinson, Edina CC	80-83	163
Taylor Ledwein, New Prague CC	85-79	164
Marisa Toivonen, Red Wing CC	82-82	164
Ellie Brandt, Medina G&CC	81-83	164
Jenna Janu, Minnewaska CC	80-85	165
Alex Schmid, Stonebrooke CC	86-81	167
Sophia Yoemans, Mississippi Nat. CC	84-83	167
Anna Laorr, Hazeltime National CC	77-90	167
Sierra Langlie, Bunker Hills CC	84-84	168
Allie Ostrander, Minnewaska CC	83-85	168
Christine Portillo, Olympic Hills CC	78-90	168
Rachel Gray, Edinburgh USA	88-81	169
Hailey Boner, Southview CC	88-81	169
Olivia Herrick, Manitou Ridge GC	83-86	169
Lynn Anderson, Keller GC	83-86	169
Jessica Nelson, Wayzata CC	81-88	169
Annemarie Fisher, Hillcrest CC	85-85	170
Brenda Williams, Pioneer Creek CC	84-86	170
Christine Piwnica, Deer Run CC	83-87	170
Hailee Pieper, Braemar CC	79-91	170
Emma Groom, Olympic Hills CC	88-83	171
Savannah Stone, Crosswoods CC	86-85	171
Rose Kelly, University CC	82-89	171
Christine Dean, Interlachen CC	81-90	171
Lexi Bollant, Windsong Farm CC	90-82	172
Kari Opatz, Valleywood CC	85-88	173
Madison Roe, Twin Cities CC	84-89	173
Jade Newman, Bunker Hills CC	87-87	174
McKenzie Swenson, Rush Creek CC	87-87	174
Megan Welch, Bracketts Crossing	85-89	174
Alexis Guggisberg, Minnewaska CC	88-87	175
Trisa Hutchinson, Ironman GC	92-84	176
Natie Amundson, Geneva CC	89-87	176
Tabitha Kunst, Lester Park CC	87-89	176
Ashlyn Guggisberg, Minnewaska CC	84-92	176

Emilie Anderson, Tanners Brook CC	93-84	177
Jennifer Pederson, Southview CC	91-86	177
Claudia Pilot, The Pines at GVL	90-87	177
Sophia Hill, Owatonna CC	88-89	177
Alison Hurley, Minnesota Valley CC	86-92	178
Hanna Peterson, Marshall CC	85-93	178
Grace Todora, Eagle Valley CC	89-90	179
Sarah Sontowski, Baker National CC	89-91	180
Jenny Muesing, The Pines at GVL	88-92	180
Alexandra Wheeler, New Richmond	86-94	180
Katie Engelking, Interlachen CC	86-94	180
Amanda Bigger, Alexandria CC	84-96	180
Alexandra Buska, Interlachen CC	91-90	181
Julie Oerther, Minnesota Valley CC	85-96	181
Madeline Messin, Tanners Brook CC	92-90	182
Hanna Morin, Wild Marsh GC	88-94	182
Sadie Martin, Links at Northfork	83-99	182
Mae Meierhenry, LeSueur CC	92-91	183
Lila Everson, Edina CC	93-91	184
Kendall Olsen, Interlachen CC	92-92	184
Brianna Vetter, Bracketts Crossing	89-96	185
Joanna Kim, Edinburgh USA	89-96	185
Hannah Van Amber, Terrace View	94-92	186
Allyson Rogers, Rum River Hills CC	89-98	187
Raelyn Spears, Golden Valley G&CC	89-98	187
Janice Kim, Edinburgh USA	96-93	189
Katie Taylor, Bent Creek GC	90-99	189
Ashlee Lindeen, Elk River CC	99-93	192
Jessica Blanchard, Marshall CC	96-97	193
Bridget Amundson, Geneva CC	98-96	194
Halle Hauer, Stoneridge CC	94-100	194
Samantha Lindeen, Elk River CC	97-100	197
Jessica Petersen, Valleywood CC	95-104	199
Carol Ellis, University CC	99-103	202
Kate Drimel, Medina G&CC	107-99	206

Top Winners listed for the rest of the flights.

FIRST FLIGHT

Rochelle Beardsley, Braemar CC	81-80	161
--------------------------------	-------	-----

SECOND FLIGHT

Christina Payton, Keller GC	86-84	170
-----------------------------	-------	-----

THIRD FLIGHT

Katie Dickey, Interlachen CC	86-86	172
------------------------------	-------	-----

FOURTH FLIGHT

Molly Baker, Bent Creek GC	92-91	183
----------------------------	-------	-----

PAST CHAMPIONS

2015	Interlachen CC Kenzie Neisen	1998	Minnesota Valley CC	1977	The Minikahda Club Joan Garvin	1958	Town & Country Club Beatrice (Barrett) Altmeyer
2014	Forest Hills GC Cassie Deeg	1997	Interlachen CC				
		1996	Rochester G&CC Alissa Herron	1976	Rochester G&CC Anne Zahn	1957	Edina CC Beverly (Gammon) Vanstrum
2013	Dellwood CC Celia Kuenster	1995	The Minikahda Club Kris Lindstrom	1975	Somerset CC Julie Gumila	1956	White Bear YC Beverly Gammon
2012	Mendakota CC Sarah Burnham	1994	Rolling Green GC Nancy Blanchard	1974	Worthington GC Joan Garvin	1955	Mendakota CC Marlene Gessell
2011	Hastings CC Celia Kuenster	1993	Midland Hills CC	1973	Town & Country Club Joan Nessel	1954	Woodhill CC Beverly Gammon
2010	Woodhill CC	1992	University GC	1972	Austin CC	1953	Minnesota Valley CC
2009	The Bridges Olivia Lansing	1991	North Oaks GC Kelly (Varty) Burley	1971	Minnetonka CC	1952	Rochester G&CC Rosalyn Wisen
		1990	Woodhill CC Jodi Krafka	1970	Detroit CC Joan Garvin		
2008	Edina CC Alison Meyer	1989	St.Cloud CC	1969	Wayzata CC Nancy MacGibbon	1951	NO TOURNAMENT DUE TO THE WOMEN'S NATIONAL AMATEUR
2007	Minnesota Valley CC Katie Brenny	1988	Edina CC Nancy Harris	1968	Northland CC Beverly (Gammon) Vanstrum	1950	Interlachen CC Beatrice (Barrett) Altmeyer
2006	Rochester G&CC Amy Schmucker	1987	Interlachen CC Julie Hennessey	1967	Hazeltine Natl GC	1949	Oak Ridge CC Hazel Kerr
2005	Wayzata CC Chrissie McArdle	1986	Bemidji T&CC Dawn Ginnaty	1966	Bemidji T&CC Joan Garvin	1948	The Minikahda Club Vera Berg
2004	Hillcrest GC of St. Paul Laura Olin	1985	Southview CC	1965	Oak Ridge CC	1947	Midland Hills CC Beatrice (Barrett) Altmeyer
		1984	Brainerd GC	1964	Woodhill CC Nicki Nordstrom	1946	Golden Valley G&CC Bernadine Rosenthal
2003	Woodhill CC Katie Nicoll	1983	Midland Hills CC Nancy Harris	1963	The Minikahda Club Darlene Anderson	1945-43	MORATORIUM YEARS
2002	North Oaks GC Karla Schuldt	1982	Mankato GC Lisa Kluver	1962	Midland Hills CC Beatrice (Barrett) Altmeyer	1942	Town & Country Club Betty Sims
2001	Minneapolis GC Megan George	1981	North Oaks GC Anne Zahn	1961	Somerset CC	1941	Edina CC
2000	Edina CC	1980	Northland CC Betsy Seitz	1960	North Oaks GC Beverly (Gammon) Vanstrum	1940	Town & Country Club
1999	Edinburgh USA Claudia Pilot	1979	White Bear YC Kelly Varty	1959	Detroit CC Katherine Reichert	1939	Golden Valley G&CC Gertrude (Boothby) Dansingburg
		1978	St. Cloud CC Jody Rosenthal				

MW
GA

WOMEN'S AMATEUR

TWIN CITIES SENIOR CHAMPIONSHIP

Format: 18 hole stroke play in two divisions: Senior (50-64 years old) and Masters (65 and up).

Eligibility: All senior players who are 50 years and older by championship date.

2016 INFORMATION

25TH TWIN CITIES SENIOR CHAMPIONSHIP

Wednesday, July 27, 2016

Bunker Hills Golf Club
12800 Bunker Prairie Rd
Coon Rapids, MN 5544
bunkerhillsgolf.com
763.755.4141
Pro: Tim Anderson

Entry Deadline
Friday, July 22, 2016

FUTURE SITES

2017

TBD



*Champion:
Bill Tadewald*

2015 RESULTS

24TH TWIN CITIES SENIOR CHAMPIONSHIP

July 29, 2015

Bunker Hills Golf Club, Coon Rapids, Minn.

6,345 yards, par 72

GROSS DIVISION (Top thirty finishers)

Bill Tadewald, Bunker Hills GC	72	James Bock, Wirth GC	80
Patrick Muellerleile, Eagle Valley GC	73	RJ Smiley, Braemar GC	80
JT Johnson, Valleywood GC	73	Kerry Simenson, Bluff Creek GC	80
Jon Empanger, Island View GC	74	John Juntilla, Island View GC	80
Leif Carlson, Valleywood GC	74	Randy Siemers, Pebble Creek GC	80
Robert Snyder, Cannon GC	75	Carl William Horsch Jr, Hazeltine Nat. GC	81
Scott Peters, Tanners Brook GC	76	Dave Finholt, Northfield GC	81
Steve Whittaker, Pebble Creek GC	76	Kevin Treacy, Northland CC	81
Bob Auman, The Links at Northfork	76	Dale Speetzen, University GC	81
David Steingart, Edina CC	76	Bradley Holomek, Chaska TC	81
Jim Strandemo, Wilds GC	76	Michael White, Elk River GC	82
Gary Huber, Loggers Trail GC	77	David McCook, University GC	82
Joe McGinnis, Windsong Farm	77	Dave Lodge, Monticello CC	82
Joe O'Neill, Valleywood GC	77	Stuart Finley, Bunker Hills GC	82
David Gunderson, Wirth GC	78	John Cebula, Bunker Hills GC	82
Bob Griesgraber, Keller GC	78	Tom Johnson, Rush Creek GC	83
Paul Commers, Wirth GC	78	Scott Thul, Bunker Hills GC	83
Patrick Vincelli, Bracketts Crossing CC	79	John Barry, University GC	83
Paul Korman, Columbia GC	79	Rick Sandretto, Boulder Pointe GC	83
Jim Lehman, Windsong Farm	79	Derek Pyle, Wirth GC	83
Tom Smith, Bracketts Crossing CC	80	Rick Sorenson, Craguns Legacy Courses	83

PAST CHAMPIONS

2015 Bunker Hills GC Bill Tadewald, Bunker Hills GC	2007 Bunker Hills GC Bill Anderson, Bent Creek GC	2000 Theodore Wirth GC Roger Schurke, Links at Northfork
2014 Bunker Hills GC JT Johnson, Keller GC	2006 Bunker Hills GC Bill Tadewald, Bunker Hills GC	1999 Theodore Wirth GC Preston Martin, Twin Cities GC
2013 Bunker Hills GC Bob Griesgraber, Hillcrest GC of St Paul	2005 Bunker Hills GC Bill Anderson, Bent Creek GC	1998 Theodore Wirth GC Gary Stimmler, Greenhaven GC
2012 Bunker Hills GC Leif Carlson, Hastings CC	2004 Bunker Hills GC Jim Greer, Island View GC/ Robert Griesgraber, Indian Hills	1997 Theodore Wirth GC Robert Leaf, Stillwater GC
2011 Bunker Hills GC David Steingart, Edina CC	2003 Bunker Hills GC Dennis Ross, LeSueur GC/ Rick Ehrmanntraut, Southview	1996 Theodore Wirth GC Dan Anderson, Theo Wirth GC
2010 Bunker Hills GC Steve Whittaker, Pebble Creek	2002 Theodore Wirth GC Pat Vincelli, University GC	1995 Theodore Wirth GC Bob MacKinnon, Theo Wirth
2009 Bunker Hills GC Bill Tadewald, Bunker Hills GC	2001 Theodore Wirth GC E. David Johnson, Hiawatha	1994 Theodore Wirth GC Jerry Shore, Theo Wirth GC
2008 Bunker Hills GC Pat Vincelli, University GC		1993 Theodore Wirth GC Bob Lucas, Sundance GC

TCC

TWIN CITIES SENIOR

MGA JUNIOR TEAM CHAMPIONSHIP

NEW CHANGES FOR 2016!

Now easier for junior players to sign-up and play with friends.

Players form their own teams to enter. No club affiliation required. Teams made up of a maximum of four players compete at one of eight sites across the state to qualify for the Championship.

Format: 36-hole team score based on lowest scores of players on each team (boys - three scores, girls - two scores). Team medalists and Individual medalists recognized.

Eligibility: Must be a permanent resident of Minnesota or must be an associate member of the MGA. Must not reach his/her 19th birthday before the last day of the championship.

Handicap Index: No requirement.



2015 RESULTS

55TH MGA JUNIOR TEAM CHAMPIONSHIP

August 3-4, 2015

Rum River Hills Golf Club, Ramsey, Minn.

6,308 yards, par 71 boys • 5,381 yards, par 71 girls



*Boys' Champions:
Ridgeview CC
(from left to right):
Joe Liberty, Derek Farrell,
Matt Mellin, and
Dylan Kolquist*



*Girls' Champions:
Rum River Hills GC
(from left to right):
Haley Tollette,
Allyson Hansen Rogers,
Samantha Lindeen, and
Caroline Andrews.*

BOYS' RESULTS (top five)

TEAM

**Take top 3 of 4 scores per team*

Ridgeview CC	222-226	448
Heritage Links GC Team 1	231-224	455
Baker National GC	234-222	456
Detroit CC-Pine to Palm	227-229	456
Bemidji T&CC	227-230	457

INDIVIDUAL

Matt Mellin, Ridgeview CC	66-75	141
Jack Richardson, StoneRidge GC	78-65	143
Alex Beversdorf, Baker Nati. GC	76-69	145
Andrew Israelson, Bemidji T&CC	72-75	147
Matt Gregg, Bemidji T&CC	72-76	148

GIRLS' RESULTS (top five)

TEAM

**Take top 2 of 4 scores per team*

Rum River Hills GC	152-160	312
Bemidji T&CC	165-163	328
Lake City GC	164-169	333
Wild Marsh GC	175-165	340
Baker National GC	173-178	351

INDIVIDUAL

Allyson Hansen Rogers, Rum River Hills GC	72-80	152
Haley Tollette, Rum River Hills GC	81-80	161
Abigail Brinkman, Jackson GC	81-82	163
Morgan Williams, Bemidji T&CC	79-84	163
Morgan Miller, Bemidji T&CC	86-79	165
Emily Schimbeno, Lake City Golf	84-81	165

2016 INFORMATION

56TH MGA JUNIOR TEAM CHAMPIONSHIP

Monday-Tuesday,
August 1-2, 2016

Minnewaska Golf Club
23516 Dero Dr.
Glenwood, MN 56334
minnewaskagolf.com
320.634.3680
Pro: Scott McDonald

Entry Deadline
Monday, June 6, 2016

Qualifying Sites

Tuesday, June 21	New Ulm CC (New Ulm)
Wednesday, June 22	Bemidji T&CC (Bemidji)
Friday, June 24	Dahlgreen GC (Chaska)
Monday, June 27	Willow Creek CC (Rochester)
Wednesday, June 29	Minnewaska GC (Glenwood)
Monday, July 11	Indian Hills GC (Stillwater)
Friday, July 15	Lester Park GC (Duluth)
TBD	Metro Site TBD (TBD)

FUTURE SITES

2017 Site TBD
Week of July 31, 2017

MGA

JUNIOR TEAM

*MGA Junior
Team Championship
continued on next page.*

MGA JUNIOR TEAM CHAMPIONSHIP *Continued*

PAST CHAMPIONS

2015	Rum River Hills GC Ridgeview CC (Boys) Rum River Hills (Girls)	2005	LeSueur CC Cannon CC (Boys) U of M, Les Bolstad CC (Girls)	1994	New Ulm CC Pebble Lake CC (Boys) Pokegama CC (Girls)	1984	Elk River CC Tartan Park CC (Boys) Fosston CC (Girls)
2014	Heritage Links GC Heritage Links CC (Boys) Bemidji T&CC (Girls)	2004	Rolling Green CC Cannon CC (Boys) Bemidji T&CC (Girls)	1993	Enger Park GC Elk River CC (Boys) Bunker Hills CC (Girls)	1983	Island View CC Edenvale CC (Boys) Fountain Valley CC (Girls)
2013	Ridgeview CC Indian Hills CC (Boys) Detroit CC (Girls)	2003	Izatys Resort Rochester G&CC (Boys) Bemidji T&CC (Girls)	1992	Crow River CC Minnesota Valley CC (Boys) Terrace CC (Girls)	1982	Burl Oaks GC Soldiers Field CC (Boys) Interlachen CC (Girls)
2012	Univ. of Minnesota, Les Bolstad GC Bent Creek CC (Boys) Rich Spring CC (Girls)	2002	Braemar GC University GC (Boys) Red Wing CC (Girls)	1991	LeSueur CC Minnesota Valley CC (Boys) Alexandria CC (Girls)	1981	Interlaken CC Green Lea CC (Boys) Interlachen CC (Girls)
2011	Pokegama GC Braemar CC (Boys) U of M, Les Bolstad CC (Girls)	2001	Town & Country Club Braemar CC (Boys) Olympic Hills CC (Girls)	1990	Timber Creek GC Winona CC (Boys) Alexandria CC (Girls)	1980	Crow River CC Francis A. Gross CC (Boys) Little Falls CC (Girls)
2010	Braemar GC Braemar CC (Boys) U of M, Les Bolstad CC (Girls)	2000	University GC Highland Park CC (Boys) Oakcrest CC (Girls)	1989	New Prague GC Bemidji T&CC (Boys) Westfield CC (Girls)	1979	Hastings CC Eastwood CC (Boys) Braemar CC (Girls)
2009	Monticello CC Minnetonka CC (Boys) U of M, Les Bolstad CC (Girls)	1999	Shoreland CC Detroit CC (Boys) Owatonna CC (Girls)	1988	Forest Hills GC Brackett's Crossing CC (Boys) Interlachen CC (Girls)	1978	White Bear YC Eastwood CC (Boys) Braemar CC (Girls)
2008	Marshall GC Hillcrest GC of St Paul (Boys) U of M, Les Bolstad CC (Girls)	1998	Dahlgreen CC Bemidji T&CC (Boys) Owatonna CC (Girls)	1987	Tartan Park GC Pokegama CC (Boys) Interlachen CC (Girls)	1977	Tartan Park GC Eastwood CC (Boys) Alexandria CC (Girls)
2007	Mississippi Dunes GL River Oaks CC (Boys) U of M, Les Bolstad CC (Girls)	1997	Pokegama GC Bemidji T&CC (Boys) Como CC (Girls)	1986	Dahlgreen GC Brookview CC (Boys) Enger Park CC (Girls)	1976	Island View GC Olympic Hills CC (Boys) Ramsey CC (Girls)
2006	Tianna CC Braemar CC (Boys) U of M, Les Bolstad CC (Girls)	1996	Pebble Lake GC Forest Hills CC (Boys) Elk River CC (Girls)	1985	Purple Hawk GC Green Lea CC (Boys) Enger Park CC (Girls)	1975	Minnetonka CC Francis A. Gross CC (Boys) Elk River CC (Girls)
		1995	Purple Hawk CC Interlachen CC (Boys) Pokegama CC (Girls)				

BOYS DIVISION ONLY (1961-1974)		1971	St. Cloud CC Meadowbrook GC (Boys)	1967	Minnetonka CC Hiawatha GC (Boys)	1963	Interlachen CC Hiawatha GC (Boys)
1974	Francis A. Gross GC Willmar GC (Boys)	1970	Hiawatha GC Hiawatha GC (Boys)	1966	Mendakota CC Francis A. Gross GC (Boys)	1962	White Bear YC White Bear YC (Boys)
1973	University GC Meadowbrook GC (Boys)	1969	Greenhaven CC Hiawatha GC (Boys)	1965	Meadowbrook GC Interlachen GC (Boys)	1961	Somerset CC Somerset CC (Boys)
1972	Forest Hills GC North Oaks GC (Boys)	1968	University GC Highland Park GC (Boys)	1964	North Oaks GC St. Cloud CC (Boys)		



Boys' Medalist: Matt Mellin

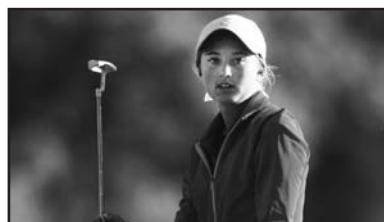

Girls' Medalist: Allyson Hansen Rogers

MWPGA STATE SENIOR PUBLIC LINKS CHAMPIONSHIP

Format: 36 hole stroke play

Eligibility: Open to female amateur golfers who have reached their 50th birthday by the first day of the championship and are a member of an MWPGA league.

Handicap Index: 40.4 or lower at the time of entry

2015 RESULTS

38TH MWPGA STATE SENIOR PUBLIC LINKS CHAMPIONSHIP

August 3-4, 2015

Pebble Lake Golf Course, Fergus Falls, Minn.
5,638 yards, par 72

CHAMPIONSHIP FLIGHT

Claudia Pilot, The Pines at CVL	73-74	147
Leigh Klasse, Keller GC	75-73	148
Lynn Anderson, Keller GC	77-73	150
Brenda Williams, Pioneer Creek GC	73-77	150
Bernie Brown, Wapicada GC	72-82	154
Nicki Reuterfeldt, Fox Hollow GC	81-80	161
Lori Jacobson, Wapicada GC	85-77	162
Clare Pobanz, Keller GC	89-76	165
Kathy Hubert-Wyss, Bunker Hills GC	82-85	167

Top finisher listed for rest of flights

FIRST FLIGHT

Michelle Peterson, Monicello CC	79-81	160
---------------------------------	-------	-----

SECOND FLIGHT

Joan Frie, Monticello CC	79-84	163
--------------------------	-------	-----

THIRD FLIGHT

Tammy Smith-Foyt, EWGA	89-84	173
------------------------	-------	-----

FOURTH FLIGHT

Jan Kowalczyk, Eastwood GC	89-88	177
----------------------------	-------	-----

FIFTH FLIGHT

Pat Hegenbarth, EWGA	93-85	178
----------------------	-------	-----

SIXTH FLIGHT

Jill Barnes, EWGA	85-92	177
-------------------	-------	-----

SEVENTH FLIGHT

Jan Kiefner, Phalen Park GC	91-89	180
-----------------------------	-------	-----

EIGHTH FLIGHT

Barbara Crawford, Spring Brook GC	101-98	199
-----------------------------------	--------	-----

NINTH FLIGHT

Cynthia Hurley, Prestwick GC	96-96	192
------------------------------	-------	-----

2016 INFORMATION

39TH MWPGA STATE SENIOR PUBLIC LINKS CHAMPIONSHIP

Monday-Tuesday,
August 1-2, 2016

Inver Wood Golf Course
1850 70th St E
Inver Grove Heights, MN 55077
inverwood.org
651.457.3667
Pro: Leon Otness

Entry Deadline
Monday, July 18, 2016

FUTURE SITES

2017	TBD
------	-----

MW
PGA

SENIOR PUBLIC LINKS



*Champion:
Claudia Pilot*

PAST CHAMPIONS

2015	Pebble Lake GC Claudia Pilot	2004	Brookview GC Mary Hoisser	1990	Greenhaven GC
2014	Phalen GC	2003	Pebble Creek GC	1989	Wapicada GC
2013	Wapicada GC	2002	Stonebrooke GC	1988	Little Crow GC
2012	Baker National GC	2001	Pokegama GC	1987	Northern Hills GC Joan Richardson
2011	Bunker Hills GC	2000	Sundance GC	1986	Shamrock GC
2010	Dwan GC	1999	Mille Lacs GC	1985	Little Crow GC Jean Hall
	Leigh Klasse	1998	Lakeview GC		
2009	Blueberry Pines GC Nicki Reuterfeldt	1997	Little Crow GC	1984	Pokegama GC Phyllis Carlson
		1996	Dwan GC Nicki Reuterfeldt		
2008	Ridges at Sand Creek	1995	Pebble Lake GC	1983	Braemar GC
2007	Greystone GC Claudia Pilot	1994	Keller GC Joan Richardson	1982	Greenhaven GC
				1981	Shamrock GC Lois Hanske
2006	Rum River Hills GC Mary Hoisser	1993	Eastwood GC	1980	Eastwood GC
		1992	Phalen Park GC	1979	Sundance GC Maureen Jodell
2005	Brooktree GC Ann Brille	1991	Little Crow GC Phyllis Carlson	1978	Brookview GC Ruth Stanley

MINNESOTA WOMEN'S STATE OPEN

Format: 36 hole stroke play.

Eligibility: Open to female amateur or professional players. Players must belong to the Minnesota Section PGA or LPGA or who currently reside and have physically resided within the territorial boundaries of the Minnesota Section for a minimum of six (6) months since the completion of the preceding State Open shall be eligible. Any past champion or current exempt player is eligible to participate regardless of their residency.

Amateur Handicap Index: 10.0 at the time of entry.

2016 INFORMATION

16TH MINNESOTA WOMEN'S STATE OPEN

Tuesday-Wednesday,
August 16-17, 2016

Indian Hills Golf Club
6667 Keats Ave N
Stillwater, MN 55082
ihgolf.com
651.770.2366
Pro: Tom Nelson

Entry Deadline
Tuesday, August 9, 2015

FUTURE SITES

2017 Deer Run GC



Champion:
Kenzie Neisen

2015 RESULTS

15TH MINNESOTA WOMEN'S STATE OPEN

August 4-5, 2015

Hillcrest Golf Club of St. Paul, St. Paul, Minn.

6,072 yards, par 72

Kenzie Neisen (a), New Prague GC	72-67 139	Allyson Rogers (a), TPC Twin Cities	85-81 166
Lisa Grimes, Alexandria GC	74-70 144	Annemarie Fisher (a), Hillcrest GC	81-86 167
Sarah Burnham (a), Rush Creek GC	77-71 148	Haley Tollette (a), Rum River Hills GC	85-82 167
Marisa Toivonen (a), Red Wing GC	76-72 148	Jade Newman (a), Purple Hawk CC	83-85 168
Martha Nause, Mendakota CC	72-78 150	Annie Nelson (a), Hawktree GC	88-80 168
Olivia Herrick (a), Dellwood CC	75-76 151	Jennifer Pederson (a), Southview CC	85-84 169
Stephanie Herzog (a), Red Wing CC	77-75 152	Gabriella Sinkovic, Interlachen CC	89-80 169
Brenna Lervick (a), Island View GC	81-73 154	Lori Money, Deer Run GC	85-85 170
Taylor Ledwein (a), New Prague GC	74-80 154	Madelyn Miller (a), Hillcrest G&CC	86-84 170
Anna Laorr (a), Hazeltine Nat. GC	79-77 156	Emma Groom (a), Olympic Hills GC	86-85 171
Emily Israelson (a), Vintage GC	78-78 156	Raelyn Spears (a), Golden Valley G&CC	82-90 172
Andriel Aimua (a), Oak Marsh GC	77-80 157	Kiera Smith (a), Fox Hollow GC	88-84 172
Alexandra Schmid (a), Stonebrook GC	79-81 160	Katie Nelson (a), Hawktree GC	80-93 173
Cassie Deeg (a), Golden Eagle GC	77-83 160	Lexi Geolat (a), Lake City GC	85-88 173
Maggie Heggerston (a), Cragun's	79-82 161	Ellie Brandt (a), Medina G&CC	86-87 173
Grace Kellar (a), Olympic Hills GC	83-79 162	Abby Herding (a), Rolling Hills GC	85-90 175
Abby Conzemius (a), Chaska TC	83-79 162	McKenzie Swenson (a), Rush Creek GC	89-86 175
Hailey Boner (a), Southview CC	82-81 163	JoDee Wheeler (a), Wildflower GC	89-86 175
Rachael Schmidt, Elk River GC	83-80 163	Kalley Wagner (a), Victory Links GC	92-85 177
Christine Portillo (a), Olympic Hills GC	81-82 163	Lauren Kerr (a), Crystal Lake GC	87-91 178
Sierra Langlie (a), Bunker Hills GC	81-82 163	Brooke Foster (a), The Wilds GC	91-89 180
Karla Bredlow (a), Chaska TC	81-82 163	Alex Wheeler (a), New Richmond CC	91-92 183
Janine Moffa, Midland Hills CC	78-86 164	Megan Youngstrom (a), Hillcrest GC	96-98 194
MacKenzie Sexe (a), The Wilds GC	82-83 165	Anna Uzpen (a), Forest Hills GC	96-98 194

PAST CHAMPIONS

2015	Kenzie Neisen	2010	Karla Murra	2005	Amy Schmucker
2014	Lisa Grimes	2009	Rachael Schmidt	2004	Lisa Grimes
2013	Sarah Burnham	2008	Angie Oberholser	2003	Julie Hennesy
2012	Lisa Grimes	2007	Katie Bakken	2002	Angie Rizzo
2011	Olivia Lansing	2006	Lisa Grimes	2001	Katie Bakken

MPGA MATCH PLAY CHAMPIONSHIP

Match Play Format: 15 players from the 18-hole stroke-play qualifier join the 2015 Match Play defending Champion in a single bracket of 16 players.

Eligibility: Amateur players who are members of a club that is a member of the Minnesota Public Golf Association (MPGA) and carry an active GHIN handicap. The Match Play Championship is limited to players with a handicap index of 5.5 or less.

2015 RESULTS

5TH MPGA MATCH PLAY CHAMPIONSHIP

August 7-9, 2015

Emerald Greens Golf Club, Hastings, Minn.

6,792 yards, par 72



Champion: Brett Gaustad

**All match scores unavailable except for championship match.*

ROUND 1 (ROUND OF 32)

Jon Sauer, Tianna CC	Bye
JB Randall, Chaska TC def. Taylor Powell, Dahlgreen GC	
Austin Eaton III, Valleywood GC	Bye
Randy Antonich, University GC	Bye
JB Johnson, The Links at Northfork	Bye
Kurt Steckling, Emerald Greens GC def. Paul Carlson, Rush Creek GC	
Dominic Rosati, Baker National GC def. Matthew Broich, Eagle Valley GC	
Andrew Peterson, The Links at Northfork	Bye
Mike Fiedler, Valleywood GC	Bye
Eric Harris, Chaska TC def. Silas Alberty, Inver Wood GC	
Kendell Banyai, Island View GC	Bye
Jack Rassier, Chaska TC	Bye
Brett Gaustad, Keller GC	Bye
Don Palodichuk, Cannon GC def. Howard Lederer, Rush Creek GC	
Ben Strauman, Rush Creek GC	Bye
John Buan, Baker National GC	Bye

ROUND 2 (ROUND OF 16)

Sauer def. Randall
Eaton III def. Antonich
Johnson def. Steckling
Rosati def. Peterson
Fiedler def. Harris
Banyai def. Rassier
Gaustad def. Palodichuk
Strauman def. Buan

QUARTERFINALS

Sauer def. Eaton III
Johnson def. Rosati
Fiedler def. Banyai
Gaustad def. Strauman

SEMIFINALS

Johnson. def. Sauer
Gaustad def. Fiedler

CHAMPIONSHIP MATCH

Gaustad def. Johnson	1 up
----------------------	------

2016 INFORMATION

6TH MPGA MATCH PLAY CHAMPIONSHIP

Friday-Sunday,
July 29-31, 2016

Southern Hills Golf Club
18950 Chippendale Ave W
Farmington, MN 55024
southernhillsgolfcourse.com
651.463.4653
Pro: Nate Cardin

Entry Deadline
Wednesday, July 20, 2016

FUTURE SITES

2017 TBD

PAST CHAMPIONS

**Champion listed first with
Runner-Up listed second.**

2015 Emerald Greens GC
Brett Gaustad, Keller GC
Joel B. Johnson, Tanners Brook GC

2014 Riverwood Nat. GC
Geoff Klein, Valleywood GC
Alex Holton, Wild Marsh GC

2013 Pebble Creek GC
Trent Peterson, Valleywood GC
Jordan Hawkinson, StoneRidge GC

2012 Albion Ridges GC
Jon Hanner, Baker National GC
David Smith, Rush Creek GC

2011 Bunker Hills GC
Kane Bauer, Valleywood GC
Alex Kline, Links at Northfork



*Runner-Up:
Joel B. Johnson*

MP
GA

MATCH PLAY

MPGA SENIOR MATCH PLAY CHAMPIONSHIP

Senior Match Play Format: Fifteen players from the 18-hole stroke-play qualifier join the 2014 Senior Match Play defending Champion in a single bracket of 16 players.

Eligibility: Amateur players who are members of a club that is a member of the Minnesota Public Golf Association (MPGA) and carry an active GHIN handicap. The Senior Match Play Championship is limited to players with a handicap index of 7.5 or less.

2016 INFORMATION

4TH MPGA SENIOR MATCH PLAY CHAMPIONSHIP

Friday-Sunday,
July 29-31, 2016

Southern Hills Golf Club
18950 Chippendale Ave W
Farmington, MN 55024
southernhillsgolfcourse.com
651.463.4653
Pro: Nate Cardin

Entry Deadline
Wednesday, July 20, 2016

FUTURE SITES

2017 TBD

PAST CHAMPIONS

Champion listed first with
Runner-Up listed second.

2015 Emerald Greens GC
Jeff Teal, Island View GC
Steve Whittaker, Pebble Creek GC

2014 Riverwood Nat. GC
Terry Moores III, Twin Cities GC
Jon Empanger, Island View GC

2013 Pebble Creek GC
Bruce Hegland, Cannon GC
Steve Whittaker, Pebble Creek GC



*Runner-Up:
Steve Whittaker*

2015 RESULTS

3RD MPGA SENIOR MATCH PLAY CHAMPIONSHIP

August 7-9, 2015

Emerald Greens Golf Club, Hastings, Minn.

6,361 yards, par 72



Champion: Jeff Teal

**All match scores unavailable except for championship match.*

ROUND 1 (ROUND OF 16)

Terry Moores III, Twin Cities GC Bye

John Juntilla, Island View GC def.
Gary Johnson, Island View GC

Steve Whittaker, Pebble Creek GC def.
Dan Roschen, Fountain Valley GC

Gary Thalhuber, Goodrich GC def.
Ser Lee, Goodrich GC

Robert Snyder, Cannon GC Bye

Jeff Teal, Island View GC def.
John Simpson, Southern Hills GC

Gary Huber, Loggers Trail GC def.
Greg Knaeble, Ridges at Sand Creek

Steven Biegel, Emerald Greens GC def.
Steve Rose, Bunker Hills GC

QUARTERFINALS

Moores III def. Juntilla

Whittaker def. Thalhuber

Teal def. Snyder

Biegel def. Huber

SEMIFINALS

Whittaker def. Moores III

Teal def. Biegel

CHAMPIONSHIP MATCH

Teal def. Whittaker 5&4

MPGA

SENIOR MATCH PLAY

MPGA JUNIOR PUBLIC LINKS CHAMPIONSHIP

Format: 18-hole stroke play. There will be multiple divisions based on age. The low 12 players and ties regardless of division will play an additional 9 holes to determine the champion.

Eligibility: Open to all male junior amateur players, ages 13 to 18, who are affiliated with or play substantially all of their golf at a public golf course.

2015 RESULTS

2015 MPGA JUNIOR PUBLIC LINKS CHAMPIONSHIP

August 9, 2015

Emerald Greens Golf Club, Hastings, Minn.

6,361 yards, par 72



Champion: Noah Rasinski

Paced by a bogey-free final 18 holes, Noah Rasinski earned a three-stroke victory over Carter Haley and Benjamin Johnson at the 2015 Minnesota Public Golf Association Junior Public Links Championship at Emerald Greens Golf Course.

Rasinski improves on a second-place finish last year at Bunker Hills Golf Club as Luke Johanson won his second straight title by four strokes at 1-under par 107.

"There aren't that many tournaments left in the season so it feels good to get a win," Rasinski said following his round. "I scored really well and only made two bogeys. I got most of what I could out of the round."

2016 INFORMATION

2016 MPGA JUNIOR PUBLIC LINKS CHAMPIONSHIP

Sunday,
July 31, 2016

Southern Hills Golf Club
18950 Chippendale Ave W
Farmington, MN 55024
southernhillsgolfcourse.com
651.463.4653
Pro: Nate Cardin

Entry Deadline
Wednesday, July 20, 2016

FUTURE SITES

2017

TBD



Rasinski

MP
GA

JUNIOR PUBLIC LINKS

MPGA Junior Public Links Championship continued on next page.

MPGA JUNIOR PUBLIC LINKS CHAMPIONSHIP

Continued



Champion: Noah Rasinski

CHAMPIONSHIP FLIGHT

Noah Rasinski	68-34	102
Benjamin Johnson	69-36	105
Carter Haley	70-35	105
Brock Winter	65-41	106
Harrison Cooper	72-34	106
Matthew Garside	71-38	109
Daniel Chi	74-37	111
Justin Tanquist	75-37	112
Trey Fessler	75-37	112
Caleb VanArragon	76-39	115
Elias Weber	73-41	114
Aric Szambelan	75-40	115
Brady Arzdorf	76-40	116
Ricky Speltz	76-40	116

FAILED TO MAKE THE CUT

Andrew Muesing	77
Bryce Galewski	77
Michael Uhas	78
Patrick Ravn	78

Ryan Pederson	78
Trey Sheehan	78
Brandon Sperling	79
Carson Wooters	79
Andrew Barnes	80
Jake Jensen	80
Alex Stanz	81
Benjamin Peterson	81
Jacob Pedersen	81
Michael Sauro	81
Thomas Carlson	81
Connor Humble	82
Joshua Yang	82
Max Ullan	82
Adam Callies	84
David Walker	84
Benjamin Yang	86
Riley Jorgenson	90
Alex Jorgenson	100

PAST CHAMPIONS

2015	Emerald Greens GC Noah Rasinski	2008	Theodore Wirth GC Billy Barnhart	2002	Chomonix GC Chris Little	1996	Phalen GC Eric Anderson
2014	Bunker Hills GC	2007	Northern Hills GC Stephen Bidne	2001	River Oaks GC A J Delawyer	1995	Fox Hollow GC Matt Burgess
2013	Bunker Hills GC Luke Johanson	2006	Emerald Greens GC Nick Jarret	2000	Valleywood GC Sammy Schmitz	1994	Braemar GC Jeff Barney
2012	Keller GC Morgan Rask	2005	River Oaks GC Ryan Peterson	1999	Greenhaven GC Brian Dant	1993	Edinburgh USA Champion name unavailable
2011	Rum River Hills GC Sam Christian	2004	Baker Natl GC Robbie Kelly	1998	Valleywood GC Sammy Schmitz	1992	Francis Gross GC Andy Komor
2010	Highland Natl GC Charlie Braniff	2003	Creeksbend GC/ New Prague GC Clayton Rask	1997	Rush Creek GC Peter Moody	Results from previous years unavailable	
2009	Sundance GC Kyles Beversdorf						

MP
GA

JUNIOR PUBLIC LINKS

MPGA PUBLIC LINKS CHAMPIONSHIP

Format: 36-hole stroke play.

Eligibility: Open to amateur players who are members of a club that is a member of the Minnesota Public Golf Association and carry an active GHIN handicap.

Handicap Index: 5.5 or lower at the time of entry

2015 RESULTS

91ST MPGA PUBLIC LINKS CHAMPIONSHIP

August 15-16, 2015

Greystone Golf Club, Sauk Centre, Minn.

6,970 yards, par 72



Champion: Andy Jacobson

Carding a 2-under par 70 for the second consecutive day, Andy Jacobson paced the field to collect his first Minnesota Public Golf Association State Public Links Championship at Greystone Golf Club.

Jacobson, Eagle Creek Golf Club, opened the championship with a 70 to share the first-round lead with Justin Burleson.

In the final round, Jacobson recorded four birdies with two bogeys to shoot another 2-under-par 70 to finish on top of the leaderboard by two strokes at 140.

Burleson couldn't overcome a rough start to the final round with four consecutive bogeys before ending his day with four birdies over the final 10 holes to shoot even par 72, finishing two shots behind Jacobson at 142.

Jacobson advanced to the semifinals at the Minnesota Golf Association Mid-Players' Championship in June before winning his third consecutive Lakeland Invitational on his home course two weeks later.

Along with the State Public Links title, Jacobson and partner, Aaron Barber, claimed the MPGA Four-Ball Championship in 2014, while Jacobson won the 2012 MGA Players' Championship at Windsong Farm.

Jon Sauer (Tianna Country Club), Daryl Schomer (Wapicada Golf Club) and two-time champion Sammy Schmitz (Valleywood Golf Club) finished tied for third at 1-under-par 143.

2016 INFORMATION

92ND MPGA PUBLIC LINKS CHAMPIONSHIP

Saturday-Sunday,
August 20-21, 2016

Loggers Trail Golf Course
11950 80th Street
Stillwater, MN 55082
loggerstrail.com
651.439.7862
Pro: Brandon Polzin

Entry Deadline
Wednesday, August 10, 2016

FUTURE SITES

2017

TBD



Jacobson with son Aden

MPGA Public Links Championship continued on next page.

MP
GA

PUBLIC LINKS

MPGA PUBLIC LINKS CHAMPIONSHIP *Continued*



Champion: Andy Jacobson

Andy Jacobson, Eagle Creek GC	70-70	140	Gary Huber, Loggers Trail GC	77-78	155
Justin Burleson, Valleywood GC	70-72	142	Nick Auman, Links at Northfork	80-76	156
Jon Sauer, Tianna CC	74-69	143	Travis Mauer, Oak Marsh GC	79-77	156
Daryl Schomer, Wapicada GC	72-71	143	Kendell Banyai, Island View GC	77-79	156
Sammy Schmitz, Valleywood GC	71-72	143	Louie Christian, Tanners Brook	76-80	156
Jonathan Hanner, Baker Nat. GC	74-71	145	Trey Fessler, Riverwood Nat.	78-79	157
Grant Exsted, Fiddlestix GC	73-72	145	Matt Waks, Majestic Oaks GC	75-82	157
Alex Uloth, Crystal Lake GC	76-70	146	Pat Muellerleile, Eagle Valley GC	81-77	158
Colton Buege, Fox Hollow GC	75-71	146	JB Johnson, Links at Northfork	80-78	158
Rick Frieberg, Monticello CC	75-71	146	Tony Brown, Rush Creek GC	79-79	158
Brett Gaustad, Keller GC	77-70	147	Brent Grossman, Chaska TC	76-82	158
Mason Fiddle, Tanners Brook GC	71-76	147	Scott Dehn, Chaska TC	78-82	160
Jon Holmes, Valleywood GC	76-72	148	Devon Johnson, Timber Creek	86-75	161
Mark Sperling, Heritage Links GC	75-73	148	Martin Sather, Southern Hills	82-79	161
Bennett Smed, Chaska TC	75-73	148	Bryan Fleegel, Blackberry Ridge	80-81	161
Rocky Nelson, Fox Hollow GC	77-72	149	Michael Christiansen, Fox Hollow	82-80	162
Dave Supalla, Brookview GC	75-74	149	Paul Webskowsky, Rush Creek	81-81	162
Steve Whittaker, Pebble Creek GC	75-74	149	Paul Carlson, Rush Creek GC	83-81	164
Leif Carlson, Valleywood GC	75-75	150	Mark Thompson, Valleywood GC	81-83	164
Robert Snyder, Cannon GC	77-74	151	John Payne, Baker National GC	80-85	165
Morgan Rask, Riverwood National	77-74	151	Noah Rasinski, Heritage Links	79-86	165
Eric Rislove, Prestwick GC	76-75	151	Silas Alberty, Inver Wood GC	89-77	166
Chris Myhro, Whitetail Run GC	73-78	151	Michael Williams, Brookview GC	86-81	167
Trey Sheehan, Heritage Links GC	78-74	152	Ben Strauman, Rush Creek GC	82-86	168
Keith Plotrowski, University GC	74-78	152	Andrew Peterson, Links at Northfork	86-84	170
Mark Hayes, Keller GC	76-77	153	Darrell Retka, Valleywood GC	86-86	172
Randy McGrew, Goodrich GC	76-78	154	Jeffrey Martin, Mississippi Dunes	90-87	177
Jacob Warneke, Purple Hawk GC	80-75	155	Jack Graveline, Heritage Links	94-91	185
Ted Urch, Brooktree GC	80-75	155			

PAST CHAMPIONS

STROKE PLAY FORMAT (1941-Present)		2008	Chaska TC Troy Johnson, Rush Creek GC	2000	Baker Natl GC Ben Myers, University GC	1993	Baker Natl GC Rolf Engwall, Bunker Hills GC
2015	Greystone GC Andy Jacobson, Eagle Creek GC	2007	The Jewel GC Eric Johnson, Elk River GC	1999	Rush Creek GC George Smith, Mississippi Dunes GL	1992	Francis Gross GC Joe Gullion, University GC
2014	Eagle Valley GC Tony Brown, Rush Creek GC	2006	Valleywood GC Trent Peterson, Valleywood GC	1998	Monticello CC Jeff Barney, University GC	1991	University GC Leif Carlson, University GC
2013	Baker National GC	2005	Tanners Brook GC Joe Stansberry, Hiawatha GC	1997	Majestic Oaks GC Lee Kinney, Red Wing GC	1990	Braemar GC
2012	Ridges at Sand Creek Sammy Schmitz, Valleywood GC	2004	Edinburgh USA Wayne Severud, Edinburgh USA	1996	Edinburgh USA Bob Cavanagh, Perham Lakeside GC	1989	Wedgewood Valley GC Rick Ehrmanntraut, University GC
2011	Pebble Creek GC Jon Hanner, Baker Natl GC	2003	Bunker Hills GC Clayton Rask, Monticello CC			1988	Bunker Hills GC Steve Johnson, Elk River GC
2010	The Jewel GC David Smith, Rush Creek GC	2002	Mississippi Dunes GL Mark Christensen, Elk River GC	1995	Fox Hollow GC Steve Johnson, Elk River GC	1987	University GC Jay Swanson, University GC
2009	Loggers Trail Ross Jacobucci, Eagle Valley GC	2001	Stonebrooke GC Rolf Engwall, Edinburgh USA	1994	Braemar GC Aaron Barber, University GC	Past Champions continued on next page.	

PAST CHAMPIONS CONTINUED

1986	Nemadji Tony Maki, Lester Park CC	1974	Eastwood CC Gene Parr, Keller CC	1964	Galls CC Al Clasen, Galls CC	1953	Enger Park CC Don Holick, Francis Gross CC
1985	Keller CC Dave Nordeen, Rich Acres CC	1973	Como CC Jim Ihnot, Francis Gross CC	1963	Lester Park CC Rolf Deming, Hiawatha CC	1952	Theodore Wirth CC Henry Ernst, Francis Gross CC
1984	Braemar CC Jim Sorenson, Dwan CC	1972	Theodore Wirth CC Jerry Gruidl, Theodore Wirth CC	1962	Columbia CC	1951	Nemadji Al Clasen, Como CC
1983	Meadowbrook CC Jeff Teal, Eastwood CC	1971	Lester Park CC Jeff Lindvall, International Falls CC	1961	Como CC Gene Hansen, Hiawatha CC	1950	Highland Park CC Don Dostert, TCG
1982	Hiawatha CC Don Berry, Francis Gross CC	1970	Pebble Lake CC Don Hauser, Francis Gross CC	1960	Theodore Wirth CC Don Hauser, Galls CC	1949	Hiawatha CC Roy Shortridge, Como CC
1981	Lester Park CC	1969	Highland Park CC Mike Fermoye, Hiawatha CC	1959	Highland Park CC Al Clasen, Galls CC	1948	Nemadji Howie Johnson, Como CC
1980	Francis Gross CC John Snyder, Columbia CC	1968	Meadowbrook CC Bob Lucas, Theodore Wirth CC	1958	Meadowbrook CC Dayton Olson, Meadowbrook CC	1947	Keller CC Al Clasen, Como CC
1979	Majestic Oaks CC Steve Johnson, Bunker Hills CC	1967	Nemadji Chet Latawiec, Francis Gross CC	1957	Nemadji Al Clasen, Galls CC	1946	Virginia CC John Biernat, Armour CC
1978	Edenvale CC Mike Capstur, Francis Gross CC	1966	Keller CC Bill Homeyer, Hiawatha CC	1956	Keller CC Roy Shortridge, Como CC	1945	Meadowbrook CC Howard Pousette, Keller CC
1977	Lester Park CC Gene Parr, Keller CC	1965	Hiawatha CC Bob Peterson, Hiawatha CC	1955	Francis Gross CC Chet Latawiec, Francis Gross CC	1944	Como CC John Boyer, Como CC
1976	Keller CC Bob Steinfeldt, Edenvale CC			1954	Como CC Wildred Crossley, Theodore Wirth CC	1943	Theodore Wirth CC
1975	Bunker Hills CC Jeff Krummel, Lester Park CC					1942	Keller CC
						1941	Armour CC Bob Clark, Keller CC

MATCH PLAY FORMAT (1923-1941)

**Champion listed first with
Runner-Up listed second.**

1940	Galls CC John Boyer, Bunker Hills CC Sumner Lind, Keller CC
1939	Meadowbrook CC John Lakotas, Armour CC Gordon Peterson, Armour CC
1938	Bunker Hills CC Dr. Paul Cook, Bunker Hills CC Spero Daltas, Highland Park CC

1937	Hiawatha CC John Lakotas, Hilltop CC Eddie Axtell, Bunker Hills CC
1936	Keller CC Albert Priebe, Keller CC Al Snell, Keller CC
1935	Superior CC John Lakotas, Hilltop CC Ade Fordham, Keller CC
1934	Riverview CC Joe Coria, Highland Park CC John Boyer, Bunker Hills CC
1933	Armour CC Joe Coria, Highland Park CC Howard Pousette, Riverview CC

1932	Highland Park CC Adolph Fordham, Keller CC Joe Coria, Highland Park CC
1931	Westwood Hills CC Adolph Fordham, Keller CC Ted Park, Westwood Hills CC
1930	Hilltop CC Adolph Fordham, Keller CC Al Snell, Keller CC
1929	Highland Park CC Howard Pousette, Keller CC Frank Brokl, Keller CC
1928	Armour CC Frank Brokl, Jr., Phalen CC Ade Normark, Armour CC

1927	Glenwood CC Frank Brokl, Jr., Phalen CC Ted Parker, Glenwood CC
1926	Armour CC Lester Bolstad, Armour CC Frank Brokl, Phalen CC
1925	Columbia CC Lester Bolstad, Columbia CC Marshall Edgell, Phalen CC
1924	Phalen CC Cyrus Larson, Glenwood CC Leonard Mattson, Columbia CC
1923	Glenwood CC Harding Feichtinger, Glenwood CC Ray Tracy, Glenwood CC

MP
GA

PUBLIC LINKS

MINNESOTA PGA PROFESSIONAL CHAMPIONSHIP

Format: 36-hole stroke play.

Eligibility: Open to Class A Minnesota Section PGA Members who are in good standing.

2016 INFORMATION

86TH MINNESOTA PGA PROFESSIONAL CHAMPIONSHIP

Monday-Tuesday,
August 29-30, 2016

**Bemidji Town &
Country Club**
2425 Birchmont Beach Rd
Bemidji, MN 56601
bemidjigolf.com
218.751.9215
Pro: Rick Grand

Entry Deadline
Wednesday, August 17, 2016

FUTURE SITES

2017 Dacotah Ridge GC

2015 RESULTS

85TH MINNESOTA PGA PROFESSIONAL CHAMPIONSHIP

August 17-18, 2015

North Oaks Golf Club, North Oaks, Minn.
6,698 yards, par 71



Champion: Don Berry

Due to heavy rains and unplayable course conditions, Don Berry's 4-under par 67 during the opening round of the 2015 Minnesota PGA Professional Championship was upheld after Wednesday's second round was cancelled, giving Berry his ninth title at the event.

Berry, Edinburgh USA, qualified for the 2016 PGA Professional National Championship along with seven others, as well as Brent Snyder, who earned an exemption after finishing tied for 16th at this year's event.

Snyder, Troy Burne Golf Club, finished tied for second with Mendakota Country Club's Dale Jones Wednesday at 3-under-par 68, one shot off the lead.

The 2016 PGA Professional National Championship will be held June 26-29, 2016 at Turning Stone Resort in Verona, N.Y.

Don Berry, Edinburgh USA	67	Scott Cole, StoneRidge GC	72	Timothy Brovold, Bunker Hills GC	75
Brent Snyder, Troy Burne GC	68	Scott McDonald, Minnewaska GC	73	Eddie Wynne, University GC	75
Dale Jones, Mendakota CC	68	Mike Flaherty, University GC	73	Bill Israelson, Vintage GC	75
Derek Holmes, River Oaks GC	69	Derek Stendahl, Rush Creek GC	73	Tim Johnson, The Pines	75
Jeff Sorenson, The Minikahda Club	69	Chandler Withington, Hazeltine Nat. GC	73	Mark Hetland, Hidden Haven GC	76
Corey Johnson, TPC Twin Cities	70	John Cleary, University of MN	73	Matt Vandelac, Unattached	76
Grant Shafrański, Hiawatha GC	70	Peter Krause, Edinburgh USA	73	Eric Chiles, Chaska TC	76
Chad Weise, Chaska TC	70	Bump Werness, Golf Galaxy	73	Mike Barge, Hazeltine National GC	76
Dave Nordeen, Somerby GC	71	Ben Meyers, Medina G&CC	73	Chris Borgen, Lost Spur GC	76
Christopher Sauer, Cedar Creek CC	71	Paul Schintz, Ridgeview CC	73	Jason Sudenga, Bakker Crossing CC	76
Matt Norgaard, Somerby GC	71	Thomas Vizina, Oaks GC	74	Phillip Anderson, Southview CC	76
Jay Norman, Unattached	71	Kevin Cashman, Bearpath G&CC	74	Jonathan Reigstad, Keller GC	76
Tom Kirkland, Victory Links GC	71	Chris Peterson, Dellwood CC	74	Jay Meyerhoff, Rush Creek GC	76
Marshall Hoiness, Minikahda Club	72	Greg Snow, Olivia GC	74	Danny Loken, Emily Greens GC	77
Jeff Kringen, Spring Hill GC	72	Robert Cliff, Brackett's Crossing CC	74	Paul Speltz, Midland Hills CC	77
John Kendall, Giant's Ridge	72	Luke Benoit, Interlachen CC	74	Daniel Walker, Black Bear GC	77
Jack Wawro, The Pines	72	Wade Malicky, The Preserve	74	Kurt Ruehling, New Prague GC	77
Craig Brischke, Tanners Brook GC	72	Greg Jamieson, University GC	74	Brandon Myers, Olivia GC	77
Ty Armstrong, GolfTec	72	Brad Pluth, Halla Greens GC	75	Aaron McClay, Riverwood Nat'l GC	77
Jeff Olson, The Sports Bubble	72	Mark Clouse, North Links GC	75	Alan Strang, Golden Valley G&CC	77
Danny Sinksen, Elmwood Park GC	72	Mark Wittig, Sundance GC	75	Brandon Sutton, Baker National GC	77

PAST CHAMPIONS

2015	Don Berry	1994	Jon Chaffee	1973	Dick Nelson	1952	Stan Larson
2014	Tim Brovold	1993	Bill Isrealson	1972	Bob Reith Jr.	1951	Lester Bolstad
2013	Brent Snyder	1992		1971	John Cook	1950	Leonard Mattson
2012	Don Berry	1991	Jon Chaffee	1970	Charles "Corky" Dahl	1949	
2011		1990		1969	Bob Reith Jr.	1948	
2010	Jeff Sorenson	1989				1947	
2009	Jeff Kringen	1988	Mike Barge	1968	George Shortridge	1946	Gunnard Johnson
2008	Jeff Sorenson	1987	Bill Brask Jr.	1967	Bob Reith Jr.	1945	
2007	Don Berry	1986	Joel Goldstrand	1966	Harold Sexton	1944	Joe Coria
2006	Jeff Sorenson	1985	Bill Brask Jr.	1965	Charles "Corky" Dahl	1943	
2005	Todd Kolb	1984	George Shortridge	1964	Bob Reith Jr.	1942	Gunnard Johnson
2004	Scott Spence	1983	Bill Brask Jr.	1963	Ray Hill	1941	
2003	Don Berry	1982	George Shortridge	1962	John Cook	1940	
2002	Dave Tentis	1981		1961		1939	
2001	Don Berry	1980	Brad Schmierer	1960	Don Waryan	1938	Lester Bolstad
2000		1979	George Shortridge	1959		1937	Gunnard Johnson
1999		1978		1958		1936	
1998	David Nordeen	1977	Jim Ahern	1957	Wally Ulrich	1935	Willie Kidd
1997	Don Berry	1976	John Cook	1956	Ray Hill	1934	Gunnard Johnson
1996	Jon Chaffee	1975	Jack Baldwin	1955	Bill Kidd, Jr.	1933	Elmer Carlson
1995	Kevin Carter	1974	Frank Freer	1954	Joe Sodd	1932	Jack Hendry
				1953	Bruce Hamilton	1931	Gunnard Johnson

MINNESOTA WOMEN'S STATE MATCH PLAY CHAMPIONSHIP

Format: Three rounds of match play.

Eligibility: Open to female amateur golfers who meet the requirements stated under Handicap Regulations and Limitations, and who are in good standing with the MWGA. Senior Division - Open to those who are 50 years of age by the first day of the championship.

Handicap Index: A player's handicap index shall not exceed 36.0 for the Open Division and 39.0 for the Senior Division. A non-MWGA Open Division player's handicap index shall not exceed 5.9. A non-MWGA Senior Division player's handicap index shall not exceed 8.9

2016 INFORMATION

21ST MINNESOTA WOMEN'S STATE MATCH PLAY CHAMPIONSHIP

Monday-Wednesday,
July 25-27, 2016

Monticello Country Club
1209 Golf Course Rd
Monticello, MN 55362
montigolf.com
763.295.4653
Pro: Kristi Dostal

Entry Deadline
Monday, July 11, 2016

FUTURE SITES

2017

TBD



Burnham



*Runner-Up:
Anna Laorr*

2015 RESULTS

20TH MINNESOTA WOMEN'S STATE MATCH PLAY CHAMPIONSHIP

August 17-19, 2015

Deer Run Golf Club, Victoria, Minn.

6,055 yards, par 72



Champion: Sarah Burnham

Rolling in five birdies in a span of six holes, Sarah Burnham erased an early deficit to win her first Minnesota Women's State Match Play Championship, defeating Anna Laorr, 4 and 3, at Deer Run Golf Club.

The win caps off another impressive year for the soon-to-be sophomore at Michigan State University as Burnham notched seven top-5 finishes, while claiming titles at the MWPGA Match Play Championship as well as the Minnesota Women's State Four-Ball Championship.

Burnham competed in the U.S. Women's Open before finishing tied for third at the Canadian Women's Amateur in late July. A week prior to this championship Burnham made her second consecutive appearance at the U.S. Women's Amateur.

Laorr, Hazeltine National Golf Club, took an early 1-up lead on the first hole as Burnham couldn't get her three-foot par putt to fall, but it was Laorr who was unable to roll a short putt for par on the second hole as Burnham evened the match with par.

A crucial point of the final match came at the par-5 eighth hole as Burnham's third shot from the right greenside bunker spun to a stop three feet from the pin, leading to what would be the first of four consecutive birdies.

With a long, 40-foot bending birdie putt at the par-4 11th, Laorr sparked the chance for a comeback, but Burnham stepped up and dropped her 15-foot birdie putt, giving a fist pump as she maintained a 3-up lead.

MWGA

MATCH PLAY

Both Burnham and Laorr would two-putt for par at the 15th as Burnham would clinch the match, 4 and 3, to deny Laorr of her second title in three years.

Burnham ended the 2014 season with seven top-5 finishes, notching four victories before starting what would be an up-and-down freshman season at Michigan State, admitting she's a different player on and off the course from a year ago.

At the University of Minnesota, Laorr said she's proud of the path she took to the finals, defeating two of the best junior players in the state in Kate Smith and Anni Heck.

The finish is bittersweet for Laorr as she leaves for Chicago at the end of August, accepting a job as a business consultant, all but ending her competitive golf career—for now.

CHAMPIONSHIP ROUND 1 (ROUND OF 16)

Katherine Smith def. Christine Portillo	4&3
Taylor Ledwein def. Katie Kesti	5&4
Anna Laorr def. Lilia Everson	4&3
Anni Heck def. Tayler Hoag	4&3
Sarah Burnham def. Megan Welch	4&3
Stephanie Herzog def. Jill Gingras	2&1
Olivia Herrick def. Christine Dean	3&2
Cassie Deeg	Bye

QUARTERFINALS

Smith def. Ledwein	2&1
Laorr def. Heck	3&2
Burnham def. Herzog	4&2
Deeg def. Herrick	2&1

SEMIFINALS

Laorr def. Smith	22 holes
Burnham def. Deeg	2up

CHAMPIONSHIP MATCH

Burnham def. Laorr	4&3
--------------------	-----

SENIOR DIVISION QUARTERFINALS

Leigh Klasse def. Linda Smith	6&5
Ellie Layton def. Lynn Anderson	1up
Brenda Williams def. Cherie Riesenber	6&4
Claudia Pilot def. Jo-Ann Lindsay	7&5

SENIOR DIVISION SEMIFINALS

Klasse def. Layton	4&3
Williams def. Pilot	3&2

SENIOR DIVISION FINAL MATCH

Klasse def. Williams	1up
----------------------	-----



Senior Winner:
Leigh Klasse



Senior Runner-Up:
Brenda Williams

MW
GA

MATCH PLAY

The Minnesota Women's State Match Play Championship went through a format change in 1996. In 1997, the historical count of the championship was reset. This explains why it is the 19th year in 2014 when there is a longer history of past champions.

PAST CHAMPIONS

MN WOMEN'S STATE MATCH PLAY (1996-Present)		2013	The Jewel GC Anna Laorr Olivia Herrick	2009	The Jewel GC Alison Meyer Mari Miezwa	2005	Olympic Hills GC Samantha Braschler Chrissie McArdle
Champion listed first with Runner-Up listed second.		2012	Mankato GC Jacklyn Shepherd Cassie Deeg	2008	The Jewel GC Christine Herzog Michele Edlin	2004	Hazeltine Nati GC Samantha Braschler Agnes Kim
2015	Deer Run GC Sarah Burnham Anna Laorr	2011	The Jewel GC Cassie Deeg Emily Roering	2007	Chaska TC Rachael Schmidt Olivia Lansing	2003	Southview CC Chrissie McArdle Lisa Meshke
2014	Minneapolis GC Kenzie Neisen Anna Laorr	2010	Baker National GC Olivia Lansing Mary Narzisi	2006	Town and Country Club Amy Schmucker Leigh Klasse	Past Champions continued on next page.	

Minnesota Women's State Match Play Championship continued on next page.

MN WOMEN'S STATE MATCH PLAY CHAMPIONSHIP

Continued

PAST CHAMPIONS CONTINUED

2002	Mendakota CC Karyn Stordahl <i>Laura Olin</i>	1985	Burl Oaks GC Nancy Harris <i>Barbara Nickels</i>	1968	Minneapolis CC Joan Garvin <i>Betsy (Croonquist) Seitz</i>	1951	Minneapolis CC Rosalyn Wisen <i>Vera Berg</i>
2001	White Bear YC Hillary Homeyer <i>Claudia Pilot</i>	1984	Town & Country Club Nancy Harris <i>Dee Forsberg</i>	1967	Edina CC Bev (Gammon) Vanstrum <i>Joan Garvin</i>	1950	Somerset CC Vera Berg <i>Bernadine Rosenthal</i>
2000	Bent Creek GC Alissa Herron <i>Cindy Cannon</i>	1983	Olympic Hills CC Jody Rosenthal <i>Anne Zahn</i>	1966	White Bear YC Joan Garvin <i>Betty Swanson</i>	1949	Bemidji T&CC Rosalyn Wisen <i>Vera Berg</i>
1999	Bracketts Crossing Julie Kalina-Jensen <i>Brenda Williams</i>	1982	Hazeltine Natl GC Jody Rosenthal <i>Anne Zahn</i>	1965	NO TOURNAMENT DUE TO THE WESTERN OPEN	1948	Town & Country Club Vera Berg <i>Rosalyn Wisen</i>
1998	Burl Oaks GC Amy Dahle <i>Katie Brenny</i>	1981	Golden Valley G&CC Jody Rosenthal <i>Anne Zahn</i>	1964	Interlachen CC Darlene Anderson <i>Mrs. Herb Marcussen</i>	1947	Edina CC Beatrice (Barrett) Altmeyer <i>Bernadine Rosenthal</i>
1997	Island View GC Carolyn Klecker <i>Amy Dahle</i>	1980	Minnesota Valley CC Lisa Kluver <i>Kathy Williams</i>	1963	Southview CC Bev (Gammon) Vanstrum <i>Mrs. Howard Dahleen</i>	1946	Town & Country Club Beatrice (Barrett) Altmeyer <i>Ruth (Seeger) Cole</i>
1996	Somerset CC Carolyn Klecker <i>Hilary Homeyer</i>	1979	Wayzata CC Anne Zahn <i>Peggy Kirsch</i>	1962	Rochester G&CC Bev (Gammon) Vanstrum <i>Nancy MacGibbon</i>	1942-1945	MORATORIUM YEARS
1995	Oak Ridge CC Kristin Leighton <i>Alissa Herron</i>	1978	Minneapolis GC Joan Garvin <i>Jan Calin</i>	1961	Brookview GC Beatrice (Barrett) Altmeyer <i>Betty Swanson</i>	1941	Midland Hills CC Gertrude (Boothby) Dansingburg <i>Margaret Barry</i>
1994	Southview GC Alissa Herron <i>Julie Melby</i>	1977	Southview CC Joan Garvin <i>Nancy Hay</i>	1960	Minnesota Valley GC Marlene (Gesell) Miller <i>Beatrice (Barrett) Altmeyer</i>	1940	The Minikahda Club Gertrude (Boothby) Dansingburg <i>Bea Barrett</i>
1993	Wayzata CC Kristin Leighton <i>Pat Cooper</i>	1976	Interlachen CC Anne Zahn <i>Joan Garvin</i>	1959	Golden Valley G&CC Bev (Gammon) Vanstrum <i>Carol Pushing</i>	1939	Somerset CC Gertrude (Boothby) Dansingburg <i>Jane Goodwill</i>
1992	Town & Country Club Nikki Ross <i>Sara Evans</i>	1975	Oak Ridge CC Joan Garvin <i>Jan Calin</i>	1958	Minneapolis GC Beatrice (Barrett) Altmeyer <i>Nancy MacGibbon</i>	1938	Rochester G&CC Patty Berg <i>Beatrice Barrett</i>
1991	Hillcrest GC of St Paul Julie Kalina <i>Barbara Finkelstein</i>	1974	Midland Hills CC Jan Calin <i>Becky Pearson</i>	1957	Hillcrest GC of St Paul Bev (Gammon) Vanstrum <i>Mrs. Martin Falk</i>	1937	Interlachen CC Beatrice Barrett <i>Patty Berg</i>
1990	Minneapolis GC Nancy Harris <i>Liza LaBelle</i>	1973	Mendakota CC Jan Calin <i>Beverly (Gammon) Vanstrum</i>	1956	Oak Ridge CC Vera Berg <i>Katherine Reichert</i>	1936	The Country Club (now Edina CC) Patty Berg <i>Ann Haroldson</i>
1989	White Bear YC Barbara Finkelstein <i>Jodi Krafka</i>	1972	Rolling Green GC Joan Garvin <i>Betsy (Croonquist) Seitz</i>	1955	Interlachen CC Beverly Gammon <i>Vera Berg</i>	1935	Northland CC Patty Berg <i>Beatrice Barrett</i>
1988	Bracketts Crossing Karen Weiss <i>Nancy Harris</i>	1971	North Oaks GC Julie Gumlia <i>Barbara Kuhlmann</i>	1954	Northland CC Marlene Gesell <i>Beverly Gammon</i>	1934	White Bear YC Patricia Stephenson <i>Gertrude (Boothby) Dansingburg</i>
1987	Dellwood Hills GC Dee Forsberg <i>Kate Hughes</i>	1970	Minnesota Valley CC Lynn (Esau) Zmstowski <i>Joan Garvin</i>	1953	The Minkahda Club Beverly Gammon <i>Vera Berg</i>	1933	The Minikahda Club Beatrice Barrett <i>Dorothy Lanpher</i>
1986	Oak Ridge CC Anne Zahn <i>Nancy Harris</i>	1969	Golden Valley G&CC Jody Gumlia <i>Joan Garvin</i>	1952	Midland Hills CC Rosalyn Wisen <i>Vera Berg</i>	1932	Town & Country Club Mrs. H. Austin. Pardue <i>Patricia Stephenson</i>

Past Champions continued on next page.

MW
GA

MATCH PLAY

PAST CHAMPIONS CONTINUED

1931	Minneapolis GC Gertrude (Boothby) Dansingburg <i>Mrs. James R. Arneill, Jr.</i>	1927	Interlachen CC Mrs. H. Austin. Pardue <i>Gertrude Boothby</i>	1923	Northland CC Mrs. Dow L. George <i>Mary Clark</i>	1919	White Bear YC Mrs. Bergmann Richards <i>Dorothy House</i>
1930	Minneapolis GC Gertrude Boothby <i>Patricia Stephenson</i>	1926	The Minikahda Club Mrs. Ralph W. Little <i>Eleanor Lightner</i>	1922	Interlachen CC Mrs. Dow L. George <i>Esther Tallman</i>	1917-1918 MORATORIUM YEARS	
1929	Golden Valley G&CC Gertrude Boothby <i>Mrs. Dow L. George</i>	1925	Town & Country Club Gertrude Boothby <i>Mrs. L.W. Korfhage</i>	1921	The Minikahda Club Mary Clark <i>Dorothy Anderson</i>	1916	The Minikahda Club Eleanor Lightner <i>Mrs. W.A. McLeod</i>
1928	White Bear YC Gertrude Boothby <i>Georgiana Slade</i>	1924	Minneapolis GC Esther (Tallman) Freeman <i>Mrs. Dow L. George</i>	1920	Town & Country Club Eleanor Lightner <i>Elizabeth Dean</i>	1915	Town & Country Club Eleanor Lightner <i>Marion Lanpher</i>

Senior Division of the Minnesota Women's State Match Play Championship began in 1991.

PAST SENIOR DIVISION WINNERS

Champion listed first with Runner-Up listed second.		2009	The Jewel GC Ellie Layton <i>Cherie Riesenber</i>	2002	Mendakota CC Nancy Harris <i>Kathryn Nelson</i>	1995	Oak Ridge CC Nancy Harris <i>Jo-Ann Lindsay</i>
2015	Deer Run GC Leigh Klasse <i>Brenda Williams</i>	2008	The Jewel GC Deb Hayes <i>Ellie Layton</i>	2001	White Bear YC Liz Olson <i>Nancy Harris</i>	1994	Southview GC Nancy Harris <i>Pat Giebler</i>
2014	Minneapolis GC Leigh Klasse <i>Alison Hurley</i>	2007	Chaska TC Jo-Ann Lindsay <i>Diane Schultz</i>	2000	Bent Creek GC Jo-Ann Lindsay <i>Nancy Harris</i>	1993	Wayzata CC Barbara Finkelstein <i>Jan Calin</i>
2013	The Jewel GC Leigh Klasse <i>Claudia Pilot</i>	2006	Town & Country Club Nancy Harris <i>Jo-Ann Lindsay</i>	1999	Bracketts Crossing Jo-Ann Lindsay <i>Nancy Harris</i>	1992	Town & Country Club Nancy Harris <i>Nancy Hay</i>
2012	Mankato GC Leigh Klasse <i>Brenda Williams</i>	2005	Olympic Hills GC Nancy Harris <i>Cherie Riesenber</i>	1998	Burl Oaks GC Nancy Harris <i>Jo-Ann Lindsay</i>	1991	Hillcrest GC of St Paul Jo-Ann Lindsay <i>Carol Ellis</i>
2011	The Jewel GC Brenda Williams <i>Leigh Klasse</i>	2004	Hazeltine Natl GC Jo-Ann Lindsay <i>Nancy Harris</i>	1997	Island View GC Nancy Harris <i>Nicki Reuterfeldt</i>		
2010	Baker Natl GC Ann Brille <i>Deb Hayes</i>	2003	Southview CC Nancy Harris <i>Jo-Ann Lindsay</i>	1996	Somerset CC Nicki Reuterfeldt <i>Jan Calin</i>		

**MW
GA**

MATCH PLAY

U.S. SENIOR AMATEUR SECTIONAL QUALIFYING & U.S. SENIOR WOMEN'S AMATEUR SECTIONAL QUALIFYING

Format: 18-hole stroke play

Eligibility: Men must be 55 and women must be 50 on or before the first day of the Championship.

Handicap Index: 7.4 (men)/18.4 (women) or lower at the time of entry

2016 INFORMATION

62ND U.S. SENIOR AMATEUR SECTIONAL QUALIFYING

Monday, August 15, 2016

White Bear Yacht Club

56 Dellwood Ave

Dellwood, MN 55110

wbyc.com

651.429.5002

Pro: Chris Nathlich

Entry Deadline

Wednesday, August 3, 2016

Championship Dates/Site

September 17-22, 2016

Old Warson Country Club

St. Louis, Mo.

55TH U.S. SENIOR WOMEN'S AMATEUR SECTIONAL QUALIFYING

Wednesday, August 31, 2016

Owatonna Country Club

1991 Lemond Rd

Owatonna, MN 55060

owatonnacc.com

507.451.1363

Pro: Chris Laughlin

Entry Deadline

Wednesday, August 3, 2016

Championship Dates/Site

September 17-22, 2016

Wellesley Country Club

Wellesley, Mass.

FUTURE SITES

2017

TBD

2015 RESULTS

61ST U.S. SENIOR AMATEUR SECTIONAL QUALIFYING

August 18, 2015

Chaska Town Course, Chaska, Minn.

6,531 yards, par 72

QUALIFIERS

Jim Lehman, Plymouth	36-37	73
Steve Whittaker, Becker	37-36	73

ALTERNATES

Craig Hanson, Long Lake	35-40	75
Leif Carlson, Apple Valley	37-38	75

Championship – Neither Lehman or Whittaker made it to the match play portion of the championship at Hidden Creek Golf Club in New Jersey.

2015 RESULTS

54TH U.S. SENIOR WOMEN'S AMATEUR SECTIONAL QUALIFYING

August 20, 2015

Chaska Town Course, Chaska, Minn.

5,358 yards, par 72

QUALIFIERS

Leigh Klasse, Woodbury	39-39	78
Robin Webb, Clive, Iowa	43-39	82
Lynn Anderson, Hopkins	43-40	83

ALTERNATES

Brenda Williams, Minnetrista	42-41	83
Claudia Pilot, Lake Shore	42-41	83

Championship – Of the sectional qualifiers, Klasse and Anderson made it to the match play portion of the championship at Hillwood Country Club in Nashville, Tenn. Klasse lost in the opening round of match play to Patty Moore of Charlotte, NC, 1 up. Anderson made it all the way to the round of 16 where she fell to Karen Garcia of Cool, Calif., 7 & 5.



*Men's Co-Medalists:
Jim Lehman & Steve Whittaker*



*Women's Medalist:
Leigh Klasse*



*Women's Qualifiers:
Robin Webb & Lynn Anderson*

MGA AMATEUR FOUR-BALL CHAMPIONSHIP

Format: – 36-hole four-ball stroke play: 18-hole qualifying round and 18-hole final round.

Eligibility: – Team members may be from different member clubs.

Handicap Index: – 12.4 (per team) at the time of entry.

2015 RESULTS

54TH MGA AMATEUR FOUR-BALL CHAMPIONSHIP

August 25-27, 2015

Dellwood Country Club, Dellwood, Minn.

6,896 yards, par 72

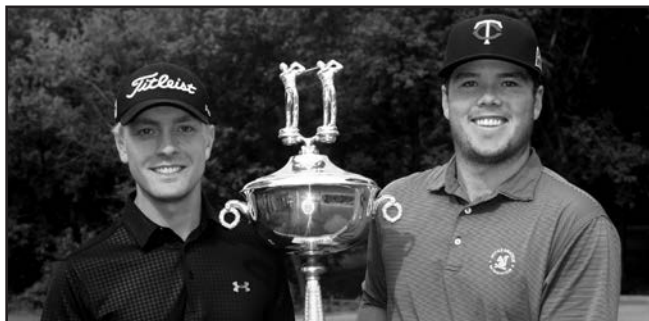

Champions: Hudson Carpenter and Andrew McCain

Andrew McCain's 10-foot birdie on the 36th hole proved to be the difference as McCain and partner Hudson Carpenter fired a final round 65 to hold off defending champions Jesse Polk and Sammy Schmitz to win the 54th Minnesota Golf Association Amateur Four-Ball Championship at Dellwood Country Club.

McCain and Carpenter opened the championship with a 5-under par 67 Wednesday, but with the help of six consecutive birdies mid-round Thursday, the two carded a 7-under par 65 to edge Polk and Schmitz by one stroke at 12-under par 132.

Schmitz holed his approach at the par-5 eighth hole from 80 yards to pull within one shot of McCain and Carpenter, but Schmitz's birdie chance on the final hole to force a playoff slid right of the cup as Polk and Schmitz finished in second at 11-under 133.

Highlighted by a hole-in-one at the 201-yard seventh hole using a 7-iron, Jesse Bull and partner Jay Kautt fired a 4-under par 68 during the final round Thursday to finish in third place at 135, three shots back.



2016 INFORMATION

55TH MGA AMATEUR FOUR-BALL CHAMPIONSHIP

Monday-Wednesday,
August 22-24, 2016

Edina Country Club
5100 Wooddale Ave
Edina, MN 55424
edinacountryclub.org
952.927.5775
Pro: Marty Lass

Entry Deadline
Tuesday, August 8, 2016

FUTURE SITES

2017 TBD
Week of August 21, 2017

2018 TBD
Week of August 20, 2018



Carpenter and McCain

MGA

FOUR-BALL

MGA Amateur Four-Ball Championship continued on next page.

MGA AMATEUR FOUR-BALL CHAMPIONSHIP *Continued*



*Champion:
Hudson Carpenter*

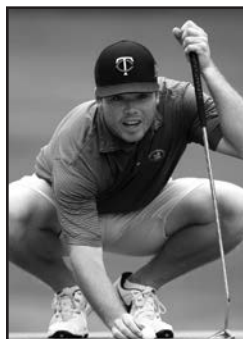

*Champion:
Andrew McCain*

Andrew McCain, Braemar GC/ Hudson Carpenter, Stillwater CC	67-65	132
Sammy Schmitz, Valleywood GC/ Jesse Polk, Somerby GC	65-68	133
Jay Kautt, Highland National GC/ Jesse Bull, Golden Valley G&CC	67-68	135
Terry O'Loughlin, The Links at Northfork/ Andrew Layton, Keller GC	66-70	136
Trent Peterson, Valleywood GC/ JT Johnson, Valleywood GC	66-70	136
Chad Michelonm, Marshall GC/ Tony Krogen, LeSueur CC	69-68	137
Joe McCormick, Crow River GC/ Ryan Alsleben, Crow River GC	68-69	137
Phillip Ebner, Windsong Farm/ Ben Greve, Minneapolis CC	70-69	139
Jerry Rose, Alexandria GC/ Jim Lehman, Windsong Farm	69-70	139
Jonathan Hanner, Baker National GC/ Craig Hirsche, Chaska TC	68-71	139
Jake Witham, Keller GC/ Matt Witham, Keller GC	64-75	139
Freddy Thomas, Bracketts Crossing CC/ Bobby Thomas, Bracketts Crossing CC	70-70	140
Dave Carothers, Wild Marsh GC/ Eric Kolkind, Wild Marsh GC	70-70	140
Sean Larson, Hillcrest GC/ Sam Matthew, North Oaks GC	70-70	140
Erik Christopherson, Stoneridge GC/ Joe O'Brien, Rush Creek CC	70-70	140
Alex Kapraun, University GC/ Jack Riester, Windsong Farm	70-70	140
Chris Baas, Green Lea GC/ Phil Schmidt, Green Lea GC	70-70	140
Topher Baron, Bunker Hills GC/ Blake Onkka, Bunker Hills GC	69-71	140

Leif Carlson, Valleywood GC/ Greg Murphy, Keller GC	69-71	140
Brent Jacobson, Rush Creek GC/ Troy Johnson, Medina G&CC	68-72	140
Gary Huber, Loggers Trail GC/ Terry Moores III, Loggers Trail GC	70-71	141
Andy Petersen, Green Lea GC/ Steve Petersen, Green Lea CC	70-71	141
Nick Schultz, Brookview GC/ Erik Swanson, Monticello CC	68-73	141
Jeff Ferron, Southview CC/ Mike Pine, Bellwood Oaks CC	68-73	141
Joel B Johnson, Links at Northfork/ Curt Carbaugh, Links at Northfork	71-71	142
John Brinkhaus, Highland Nat. GC/ Matthew Crist, Twin Cities CC	71-71	142
Jeff Pint, New Prague GC/ Mark Aldrich, Mendakota CC	70-72	142
Mark Hayes, Keller GC/ Patrick Muellerleile, Eagle Valley GC	69-73	142
George Ordway, Woodhill CC/ Erik Ordway, White Bear YC	70-73	143
Tony Vincelli, University GC/ Jason Rudquist, University GC	68-76	144
Tom Ryan, Hazeltine National GC/ Marshall Nowlin, Dellwood CC	71-74	145
Adam Dooley, Albany GC/ Brian Winkels, Wayzata CC	71-75	146
David Anderson, Chaska TC/ John Greenagel, Windsong Farm	70-76	146
Trevor Nelko, Windsong Farm/ Ted Carlsen, Rush Creek CC	70-76	146
Keith Piotrowski, University GC/ Joe Larson, University GC	71-76	147
Johnny Larson, Dacotah Ridge GC/ Mike Fiedler, Valleywood CC	69-78	147

MGA

FOUR-BALL

PAST CHAMPIONS

2015	Dellwood CC Hudson Carpenter/Andrew McCain, Stillwater CC/Braemar GC	2002	Midland Hills CC Erik Christopherson/Thomas Guyer, Mississippi Dunes GL	1988	Wayzata CC Ted Bodine/Bill Feehan, Minneapolis GC	1974	North Oaks GC Paul Turner/Rollie Seitz, North Oaks GC
2014	Pebble Creek GC Jesse Polk/Sammy Schmitz, Hastings CC/Valleywood GC	2001	Oak Ridge CC Mike Fermoye/Steve Johnson, Elk River CC	1987	Oak Ridge CC John Harris/Dick Blooston, Edina CC	1973	Minnesota Valley CC John Harris/Rick Ehrmanntraut, University GC
2013	Owatonna CC Jordan Hawkinson/Jesse Larson, Chisago Lakes GC/LeSueur CC	2000	Moorhead CC Chris Baas/Phil Schmidt, Albert Lea CC	1986	Dellwood Hills GC Rod Magnuson/Lee Shortridge, Keller GC	1972	Oak Ridge CC Mike Fermoye/Jim Ihnot, University GC
2012	Chaska TC Colton Buege/Tyler Lowenstein, Fox Hollow GC/Rush Creek CC	1999	Olympic Hills GC J.B. Lloyd/Matt Yeager, Southview CC	1985	Midland Hills CC Mike Fermoye/Steve Johnson, University GC	1971	Hazeltine Nat. GC Gary Duren/Terry Nelson, Ramsey GC
2011	Oak Ridge CC Mark Aldrich/Erik Christopherson, Mendakota CC/TeeMaster CC	1998	Izaty's Resort Don Howe/Joe Stansberry, Hiawatha GC	1984	Winona CC Bob Cavanagh/Charlie Cavanagh, Perham Lakeside CC	1970	Rolling Green CC Larry Johnson/Dave Haberle, Interlachen CC
2010	The Pines at Grand View Lodge Bryan & Kyle Fredrickson, Hiawatha GC	1997	Southview CC Mark Boettcher/Leif Carlson, Minneapolis GC	1983	Mendakota CC Larry Opatz/Larry Keithahan, Hiawatha GC	1969	Somerset CC Steve Johnson/Greg Harvey, University GC
2009	North Oaks GC Mark Aldrich/Erik Christopherson, Baker Nat. CC/Valleywood GC	1996	Le Sueur CC Jeff Barney/Adam Dooley, University GC	1982	Southview CC Bob Cavanagh/Charlie Cavanagh, Perham Lakeside CC	1968	Edina CC Norbert Anderson/Ron Benson, Keller GC
2008	Hillcrest GC of St. Paul Curt Carbaugh / Joel Johnson, Keller GC/Tanners Brook GC	1995	Mendakota CC Peter Honsa Jr/John Boerboon, Southview CC	1981	Oak Ridge CC Dave Tentis/Bob Stordahl, Dellwood Hills CC	1967	Oak Ridge CC Russ Dee/Bob Lucas, Theodore Wirth GC
2007	Hastings CC Cory Blenkush/Trent Peterson, Baker Nat. GC/Valleywood GC	1994	Interlaken GC Mark Boettcher/Leif Carlson, Minneapolis Golf Club	1980	Edina CC Jim Stuart/Lee Kolquist, Northland CC	1966	White Bear YC Gene Christensen/Dr. Phil Olson, Hazeltine National GC
2006	Medina G&CC Chris Baas /Phil Schmidt, Green Lea GC	1993	Oak Ridge CC Mike Fermoye/Steve Johnson, Elk River Country Club	1979	Rochester G&CC CANCELLED DUE TO WEATHER	1965	Woodhill CC Jack Kelley/Gary Shaffer, Braemar GC
2005	Indian Hills CC Clayton Rask/Chris Little, Monticello CC/Fox Hollow GC	1992	Owatonna CC Charlie Casci/Jim Vennewitz, Keller Golf Club	1978	Hazeltine Nat. CC Jon Chaffee/Joe Kroc, Austin CC	1964	Minnesota Valley CC Dick Blooston/Les Peterson, University GC
2004	Mendakota CC Phil Ebner/Ryan Paulson, Windsong Farm/ Minnetonka CC	1991	Oak Glen CC Joe Gullion/Terry O'Loughlin, University GC	1977	Golden Valley G&CC Jerry Cruidl/Bob Wernick, Golden Valley CC	1963	Wayzata CC Bill Waryan/Henry Ernst, Gross CC
2003	Golden Valley G&CC Jeff Pint/Nathan Proshek, New Prague Golf Club	1990	St. Cloud CC Joe McCormick/Pat McCormick, Crow River CC	1976	Minneapolis GC George Cliff/Tom Hoffman, Mankato GC	1962	Oak Ridge CC Gene Hansen/Chet Latawiec, Gross GC
		1989	Northfield CC John Harris/Dick Blooston, Edina CC	1975	White Bear YC Gene Parr/Bill Von Wald, Keller GC		

MGA

FOUR-BALL

MINNESOTA SENIOR WOMEN'S STATE AMATEUR CHAMPIONSHIP

Format: 36-hole stroke play.

Eligibility: Open to female amateur golfers who have reached their 50th birthday by the first day of the championship, who meet the requirements stated under Handicap Regulations and Limitations, and who are in good standing with the MWGA.

Handicap Index: MWGA entrant's current handicap index shall not exceed 39.0.

Non-MWGA entrant's current handicap index shall not exceed 8.9.

2016 INFORMATION

**41ST MINNESOTA
SENIOR WOMEN'S
STATE AMATEUR
CHAMPIONSHIP**

Monday-Tuesday,
August 29-30, 2016

Owatonna Country Club
1991 Lemond Rd
Owatonna, MN 55060
owatonnacc.com
507.451.1363
Pro: Chris Laughlin

Entry Deadline
Monday, August 15, 2016

FUTURE SITES

2017 Owatonna CC

2015 RESULTS

40TH MINNESOTA SENIOR WOMEN'S STATE AMATEUR CHAMPIONSHIP

August 26-27, 2015

Elk River Golf Club, Elk River, Minn.

5,690 yards, par 73



Champion: Brenda Williams



Williams

Carding a final-round 76 at Elk River Golf Club, Brenda Williams outlasted five-time defending champion Leigh Klasse in a three-hole playoff to claim her first Minnesota Senior Women's State Amateur Championship.

Williams, Windsong Farm, entered the final round tied for the lead with Klasse and Alison Hurley and began her round with a birdie on the second hole before taking a bogey at the third to remain at 4-over for the championship.

A bogey at the par-4 sixth hole put her at 5-over, but she would answer by rolling in a birdie at the eighth.

Williams would turn at 1-over after a bogey at the ninth before carding five consecutive pars to open the back nine Thursday.

With two bogeys late in the round, Williams would finish the championship tied with Klasse at the top of the leaderboard at 153.

During the three-hole aggregate playoff, Williams birdied the first hole and made par on the final two, while Klasse made par on all three holes, ending her winning streak of five straight championships.

MWGA

SENIOR WMN'S AMATEUR

Klasse, Keller Golf Club, turned at 2-over for the round Thursday with a pair of bogeys before making two more bogeys to open the back nine, falling to 8-over for the championship.

A birdie at the 14th was nullified by a bogey at the 15th, but Klasse would finish her final round at 76 after a birdie at the 17th.

Claudia Pilot, two-time champion, fired a final-round 77 to finish in third place at 156, while first round co-leader, Alison Hurley, carded an 84 on the final day to finish in fourth at 161.

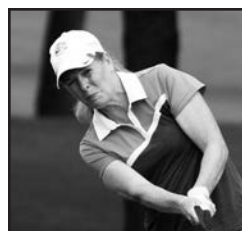

Williams

CHAMPIONSHIP FLIGHT

Brenda Williams, Windsong Farm	77-76	153
Leigh Klasse, Keller GC	77-76	153
Claudia Pilot, The Pines at CVL	79-77	156
Alison Hurley, Minnesota Valley CC	77-84	161
Barbara Miller, Hillcrest CC	84-81	165
Bernie Brown, Wapicada CC	86-80	166
Lynn Anderson, Keller GC	82-84	166
Lili McMillan, Woodhill CC	85-84	169
Ellie Layton, Rochester G&CC	85-85	170
Kathy Hubert-Wyss, Bunker Hills	89-86	175

Top Winners listed for the rest of the flights.

FIRST FLIGHT

Lee Ann Townsend, Detroit CC	81-83	164
------------------------------	-------	-----

SECOND FLIGHT

Emi Sako, University CC	86-90	176
-------------------------	-------	-----

THIRD FLIGHT

Sharon Parnell, Stillwater CC	94-89	183
-------------------------------	-------	-----

MASTER DIVISION

Cherie Riesenbergs, Minneapolis CC	81-85	166
------------------------------------	-------	-----

**MW
GA**

SENIOR WOMEN'S AMATEUR

PAST CHAMPIONS

2015	Elk River GC Brenda Williams	2002	Pokegama GC Joan Richardson	1991	Austin CC	1980	Interlaken CC Ethel Lee
2014	Blueberry Pines GC	2001	Blueberry Pines GC	1990	Owatonna CC	1979	Hillcrest of St. Paul Betty Swanson
2013	Pokegama GC	2000	Elk River GC	1989	New Ulm CC Carol Ellis	1978	Owatonna CC Lois Hanske
2012	Golden Eagle GC	1999	The Pines at Grand View Lodge Nancy Harris	1988	Faribault CC Jan Calin	1977	Edina CC
2011	Whitefish GC	1998	Mesaba GC	1987	Detroit CC	1976	Minneapolis GC Maureen Jodel
2010	Olympic Hills GC Leigh Klasse	1997	Headwaters GC N. Reuterfeldt	1986	LeSueur CC Beverly (Gammon) Vanstrum	1975	Somerset CC Margaret (Barry) Monahan
2009	Rochester G&CC Claudia Pilot	1996	Winona GC K. Grulkowski	1985	Hastings CC	1974	Worthington GC Betty Simmon
2008	Mankato GC Ellie Layton	1995	Mankato GC Nancy Harris	1984	Indian Hills GC Jan Calin	1973	Town & Country Club
2007	Tianna CC Claudia Pilot	1994	Tianna CC Jo-Ann Lindsay	1983	Winona CC Beverly (Gammon) Vanstrum	1972	Austin CC Sue Crane
2006	Austin CC Anne Zahn	1993	Crow River GC	1982	Rolling Green GC Jan Calin	1971	Minnetonka CC Marie Elliot
2005	Minnewaska GC Jo-Ann Lindsay	1992	Moorhead GC Nancy Harris	1981	Austin CC Beverly (Gammon) Vanstrum		
2004	Crow River GC						
2003	Albert Lea CC Nancy Harris						

MGA SENIOR AMATEUR CHAMPIONSHIP

Format: 54-hole stroke play.

Eligibility: Must be 55 years of age by first day of championship.

Handicap Index: – Senior Division (55+) & Master Division (65+): 7.4 at the time of entry. Master Division (75+): no handicap requirement.

2016 Exemptions:

A. Past Champions (Previous 3 Years: 2015, 2014 & 2013)

B. Top 12 Players plus ties from the 2015 MGA Senior Points List

C. Players making the cut in the 2015 MGA Senior Amateur

D. 9 spots will be held for the Grand Master Division

E. Host Club Exemption (1)



2016 INFORMATION

95TH MGA SENIOR AMATEUR CHAMPIONSHIP

Monday-Wednesday,
August 29-31, 2016

Golden Valley
Golf & Country Club
7001 Golden Valley Rd
Golden Valley, MN 55427
gvgcc.com
763.732.4140
Pro: Henry Orme

Entry Deadline
Monday, August 15, 2016

FUTURE SITES

2017 Island View GC
Monday-Wednesday,
September 18-20, 2017

2018 TBD
Week of August 27, 2018

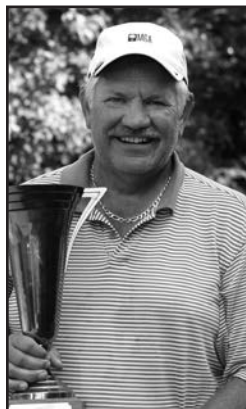

Empanger

2015 RESULTS

94TH MGA SENIOR AMATEUR CHAMPIONSHIP

August 31-September 2, 2015

Deacon's Lodge, Breezy Point, Minn.

6,414 yards, par 72/6,091 par 72 (Grand Master)



Champion: Jon Empanger

Carding identical scores in each of the first two rounds at the 94th Minnesota Golf Association Senior Amateur Championship at Deacon's Lodge Golf Club, Jon Empanger and Don Howe entered the final round four shots off the lead.

After 54 holes Empanger and Howe had erased the deficit, but still remained deadlocked on top of the leaderboard at 1-over par 217.

On the third playoff hole, after Howe narrowly missed his birdie attempt, Empanger rolled in a six-foot birdie chance to defeat Howe and claim his first victory in three years.

Empanger owns two Minnesota Public Golf Association Senior Public Links titles (2011, 2012) as well as a MGA Senior Four-Ball Championship victory in 2010.

MGA

SENIOR AMATEUR

CHAMPIONSHIP RESULTS

Jon Empanger, Island View CC	72-74-71 217
Don Howe, Olympic Hills CC	72-74-71 217
Patrick Vincelli, Bracketts Crossing	73-72-73 218
David Haslerud, Southview CC	71-74-74 219
Joseph Eichten, Stillwater CC	74-74-71 219
Mark Knutson, Hazeltine Nat. CC	79-73-68 220
Ken Gerzsenyi, Eastwood CC	74-73-73 220
John Anderson, Bunker Hills CC	70-72-79 221
Leif Carlson, Valleywood CC	77-74-70 221
Steve Gergen, Mendakota CC	76-72-74 222
Jeff Wiltse, Bemidji T&CC	74-75-74 223
Bill Tadewald, Bunker Hills CC	76-74-75 225
Steve Whittaker, Pebble Creek	78-74-74 226
Bill Anderson, Bent Creek CC	78-73-75 226
Steve Herzog, Alexandria CC	73-75-78 226
John Wells, Olympic Hills CC	81-69-76 226
David Kokesh, Bent Creek CC	73-77-77 227
Michael Fermoye, Southview CC	76-72-79 227
Greg Murphy, Keller CC	76-78-73 227
David Whittaker, Northland CC	77-74-76 227
Terry Moores III, Loggers Trail	77-71-81 229
David Steingart, Edina CC	76-76-77 229
Craig Hanson, Windsong Farm	75-75-79 229
Jerry Rose, Alexandria CC	77-75-78 230
Jeff Daniel, TPC Twin Cities	78-72-81 231
John Sexton, Valleywood CC	77-78-76 231
Jeff Teal, Island View CC	76-77-78 231
Robert Snyder, Cannon CC	78-76-77 231
Jeff Hendrickson, Thief River CC	76-79-76 231
Steve Conway, Eagle Valley CC	76-73-83 232
Gary Huber, Loggers Trail	75-79-78 232
Darrell Retka, Valleywood CC	75-79-79 233
Mark Hayes, Keller CC	75-79-79 233
Michael White, Elk River CC	81-70-82 233
Wayne Caughey, Perham Lakeside	76-78-81 235
John McEnroe, Whitefish CC	73-81-81 235
Scott Nagel, Hiawatha CC	80-74-85 239

MASTER DIVISION (65+) 2 rounds

Patrick Vincelli, Bracketts Crossing	73-72 145
Michael Fermoye, Southview CC	76-72 148
John Wells, Olympic Hills CC	81-69 150
Steve Whittaker, Pebble Creek	78-74 152
Bob Griesgraber, Keller CC	75-78 153
Rodney Christensen, Pokegama CC	77-80 157
Richard Blooston, Edina CC	80-79 159
Steve Stojevich, Enger Park CC	78-81 159
Gary Johnson, Island View CC	82-79 161
Donald Pyykola, Purple Hawk CC	84-77 161
Skip Schultz, University CC	79-82 161

Glen Hasselberg, The Vintage at Staples	82-80 162
Bruce McIntosh, Golden Eagle CC	83-79 162
Bruce Odlaug, Somerset CC	85-78 163
Joseph Jeannette, Northland CC	88-76 164
Don Olsen, Tartan Park CC	82-83 165
Steve Walling, Crow River CC	87-78 165
Hank Wilkinson, Minikahda Club	80-85 165
Jeff Evenson, Bent Creek CC	89-78 167
Tom Ihnot, Southview CC	86-81 167
Ralph Johnson, Pheasant Acres CC	80-87 167
RJ Smiley, Braemar CC	84-83 167
Tom King, Columbia CC	79-90 169
Tim Anderson, University CC	80-81 161
Mike Howell, Village Green CC	77-84 161
Bob Book, Pathfinder CC	83-88 171
Bill Cornill, Rush Creek CC	85-86 171
Tryg Pederson, Interlachen CC	83-88 171
Dwight Beske, LeSueur CC	89-83 172
Terry Kochendorfer, Emerald Greens	85-87 172
Charles Ormiston, Somerset CC	82-90 172
Ray Sauer, Tianna CC	89-84 173
Paul Welle, Bemidji Town and CC	89-87 176
Jack Blesener, The Pines at GVL	92-85 177
David Peterson, The Pines at GVL	88-89 177
Cal Simmons, Interlachen CC	91-87 178
Jerry Gruidl, Golden Valley G&CC	93-86 179
John Lieser, Territory CC	90-91 181
Jim Hurley, St. Cloud CC	93-89 182

GRAND MASTER DIVISION (75+) 2 rounds

David Haugan, Hiawatha CC	82-82 164
Dennis Haugan, Hiawatha CC	88-82 170
Rick Wilhoit, Town and CC	89-83 172
Henry Tressel, River Oaks Muni. CC	96-93 189
Bud Chapman, Minneapolis CC	93-92 185
Bob Hames, University CC	108-116 224

FAILED TO MAKE CHAMPIONSHIP CUT

Bob Griesgraber, Keller CC	75-78 153
Scott Jensen, Island View CC	74-81 155
Tim Laudner, Edinburgh USA	82-74 156
Paul Commers, Wirth CC	79-77 156
Mike Antonovich, Eagle Ridge CC	82-74 156
Jim Lehman, Windsong Farm	78-78 156
Thomas Peterka, Wapicada CC	80-76 156
Rodney Christensen, Pokegama CC	77-80 157
Scott Pederson, Breezy Point CC	82-75 157
Scott Hogan, Cannon CC	80-77 157
Tom Nordstrom, Eagle Valley CC	80-78 158
Paul Munson, Cloquet CC	78-80 158
Joseph Sicora, Fox Hollow CC	78-80 158
Richard Blooston, Edina CC	80-79 159



*Master Winner:
Pat Vincelli*



*Grand Master Winner:
David Haugan*

Rick Sandretto, Boulder Pointe CC	82-77 159
Mark Veglahn, Marshall CC	81-78 159
Carl Horsch Jr., Hazeltine Nat. CC	82-77 159
Robert Payne, University CC	76-83 159
Gary Thalhuber, Goodrich CC	82-77 159
Steve Stojevich, Enger Park CC	78-81 159
Kurt Gytri, Legacy Golf	84-75 159
Timothy Franzeen, Oakdale CC	81-78 159
Brent Chozen, Jackson CC	80-80 160
Tom Ryan, Hazeltine National CC	80-80 160
Gary Johnson, Island View CC	82-79 161
Mike Howell, Village Green CC	77-84 161
Donald Pyykola, Purple Hawk CC	84-77 161
Skip Schultz, University CC	79-82 161
David Kjos, Alexandria CC	81-80 161
Tim Anderson, University CC	80-81 161
Bill Riddering, Rush Creek CC	81-81 162
Bruce McIntosh, Golden Eagle CC	83-79 162
Mike Finnegan, Stillwater CC	80-82 162
Glen Hasselberg, The Vintage at Staples	82-80 162
Steve Nelson, Mendakota CC	79-83 162
John Juntilla, Island View CC	79-84 163
Steve Hjortness, Eastwood CC	77-86 163
Bruce Odlaug, Somerset CC	85-78 163
Bob Byer, The Links at Northfork	79-84 163
Roger Schlins, Bunker Hills CC	79-85 164
Roger Landwehr, Mankato CC	85-79 164
David Rehfeldt, Stoneridge CC	88-76 164
Mark Pokorney, Alexandria CC	81-83 164
Joseph Jeannette, Northland CC	88-76 164
John Hillen, Windsong Farm	82-82 164

MGA**SENIOR AMATEUR**

MGA Senior Amateur Championship continued on next page.

MGA SENIOR AMATEUR CHAMPIONSHIP *Continued*

John Michael Boyle, Bent Creek CC	76-88 164
Paul Ralles, Bulrush CC	81-84 165
Hank Wilkinson, Minikahda Club	80-85 165
Steve Walling, Crow River CC	87-78 165
Howie Treff, Cannon CC	83-82 165
Paul Korman, Columbia CC	84-81 165
Don Olsen, Tartan Park CC	82-83 165
David Pearson, Purple Hawk CC	81-85 166
Rick Soskin, Spring Hill CC	84-82 166
Thomas Ziemann, TPC Twin Cities	89-77 166
Ralph Johnson, Pheasant Acres CC	80-87 167
Jeff Evenson, Bent Creek CC	89-78 167
Charles Kost, Marshall CC	81-86 167
RJ Smiley, Braemar CC	84-83 167
John Wiederholt, Oak Marsh CC	85-82 167
Tom Ihnot, Southview CC	86-81 167
Marc Redman, Minnesota Valley CC	83-84 167
Mark Johnson, Legends Club	90-78 168

Tom King, Columbia CC	79-90 169
Greg Otto, Stillwater CC	92-77 169
Dave Cookson, Hazeltine Nat. CC	83-86 169
Kevin Treacy, Northland CC	85-85 170
Michael Kavanaugh, Braemar CC	82-88 170
Eric Sisler, Wirth CC	85-85 170
Scott Moarn, Edina CC	85-85 170
Bob Book, Pathfinder CC	83-88 171
John Walters, Bent Creek CC	84-87 171
Tryg Pederson, Interlachen CC	83-88 171
Michael Hoppe, Wild Marsh CC	86-85 171
Bill Gorrill, Rush Creek CC	85-86 171
Dwight Beske, LeSueur CC	89-83 172
Charles Ormiston, Somerset CC	82-90 172
Terry Kochendorfer, Emerald Greens	85-87 172
Bob Anderson, Bent Creek CC	85-87 172
John Myers, Tartan Park CC	92-81 173
Don Becker, Chaska TC	86-87 173

Ray Sauer, Tianna CC	89-84 173
Brad Barclay, Bent Creek CC	87-86 173
Mike Snodgrass, Marshall CC	87-87 174
Paul Welle, Bemidji Town and CC	89-87 176
Jim Jonza, Tartan Park CC	88-89 177
Jack Blesener, The Pines at GVL	92-85 177
Tim Hoag, Fox Hollow CC	94-83 177
David Peterson, The Pines at GVL	88-89 177
Reid Romsaas, Hiawatha CC	91-87 178
Cal Simmons, Interlachen CC	91-87 178
Michael Koci, Ridges at Sand Creek	84-95 179
Jerry Gruidl, Golden Valley G&CC	93-86 179
Lance Briggs, Bunker Hills CC	94-86 180
John Lieser, Territory CC	90-91 181
Dave Battey, Alexandria CC	92-89 181
Dan Kelly, Midland Hills CC	87-94 181
Jim Hurley, St. Cloud CC	93-89 182
Terry Zwiener, Wapicada CC	84-99 183

MGA

SENIOR AMATEUR

PAST CHAMPIONS

2015	Deacon's Lodge Jon Empanger, Island View CC
2014	Somerset CC
2013	Bearpath G&CC Jim Lehman, Windsong Farm
2012	Northland CC Mark Knutson, Hazeltine Natl CC
2011	St. Cloud CC Steve Whittaker, Pebble Creek CC
2010	The Minikahda Club Leif Carlson, Hastings CC
2009	White Bear YC Rick Ehrmantraut, Southview CC
2008	Woodhill CC Leif Carlson, Hastings CC
2007	Alexandria CC Ron Clayton, Waseca Lakeside
2006	North Oaks CC Clint Nelson, Detroit CC
2005	Windsong Farm
2004	Mankato CC Richard McArdle, Olympic Hills CC
2003	The Hillcrest CC of St. Paul Robert Leaf, Hazeltine Nat. CC

2002	Rochester G&CC Jerry Gruidl, Golden Valley G&CC
2001	Somerset CC Tom Garrett, Somerset CC
2000	Midland Hills CC Jerry Gruidl, Golden Valley G&CC
1999	Bemidji T&CC David Rovick, Interlachen CC
1998	Brackett's Crossing CC R.J. Smiley, Mille Lacs GR
1997	Crow River CC Carson Herron, Wayzata CC
1996	Hillcrest CC Gary Thorp, Interlachen CC
1995	Faribault G&CC/ Willinger's CC Richard Anderson, Interlachen CC
1994	Forest Hills CC/ Dellwood Hills CC David Rovick, Interlachen CC
1993	Town & Country Club/ North Oaks CC Lyle Norman, Hollydale CC
1992	Minnetonka CC/ Burl Oaks CC Norb Anderson, Midland Hills CC

1991	Elk River CC/ Monticello CC Rod Magnuson, Keller CC
1990	Brackett's Crossing CC/ Olympic Hills CC Bud Chapman, Minneapolis CC
1989	Southview CC/ Mendakota CC Dick Copeland, White Bear YC
1988	Midland Hills CC/ Indian Hills CC Jerry Ranheim, Sundance CC
1987	Dellwood Hills CC/ White Bear YC Dick Copeland, White Bear YC
1986	Wayzata CC/ Burl Oaks CC Don Reimer, Burl Oaks CC
1985	Woodhill CC/ Hazeltine Nat. CC Leo Spooner, Northland CC
1984	Hillcrest CC/ North Oaks CC John Biernat, Midland Hills CC
1983	White Bear YC/ Dellwood Hills CC Jack Becker, Braemar CC

1982	Minnetonka CC/ Golden Valley G&CC Chuck McCurdy, Como CC
1981	Olympic Hills CC/ Interlachen CC Lloyd Freden, Edina CC
1980	Town & Country Club/ Dellwood Hills CC John Hudak, Majestic Oaks CC
1979	Minikahda Club/ Oak Ridge CC Gene Christensen, Interlachen CC
1978	Edina CC/ Wayzata CC Bud Chapman, Minneapolis CC
1977	Midland Hills CC/ Indian Hills CC Arnie Haglund, Olympic Hills CC
1976	Hazeltine Nat. CC/ Minnesota Valley CC Gene Christensen, Interlachen CC
1975	Minneapolis CC/ Olympic Hills CC Roy Widstrom, Francis A. Cross CC

PAST CHAMPIONS

1974	Mendakota CC/ Southview CC Roy Widstrom, Francis A. Gross CC	1962	Minneapolis GC Charles Swedberg, Mendakota CC	1948	Somerset CC Glen Bronson, Minneapolis GC	1934	Somerset CC Cecil L. Keith, Edina CC
1973	Rolling Green CC/ Woodhill CC Roy Widstrom, Francis A. Gross CC	1961	Town & Country Club Ben Dablow, North Oaks GC	1947	Somerset CC Dr. H.G. Bleier, Southview CC	1933	Somerset CC H.L. Mundy, Somerset CC
1972	White Bear YC/ North Oaks GC Homer Gilbertson, Stillwater CC	1960	Oak Ridge CC Charles Swedberg, Mendakota CC	1946	Somerset CC Harrison R. Johnston, Somerset CC	1932	Somerset CC Col. C.J. Nelson, Somerset CC
1971	Hillcrest GC/ Town & Country Club Ray Borseth, Francis A. Gross CC	1959	North Oaks GC Bill McGlone, Hiawatha GC	1945	Somerset CC William O. Bissonett, Northland CC	1931	Somerset CC Dr. T.D. Abernathy, Rochester G&CC
1970	Golden Valley G&CC Bill Zieske, Braemar CC	1958	North Oaks GC Bill McGlone, Hiawatha GC	1944	Somerset CC Runcie B. Martin, Northland CC	1930	Somerset CC C.T. Jaffray, The Minikahda Club
1969	Interlachen CC Mike Holick, Francis A. Gross CC	1957	Minnesota Valley CC Howard Combacker, Interlachen CC	1943	Somerset CC Richard C. Lilly, Somerset CC	1929	Somerset CC William D. Mitchell, Somerset CC
1968	North Oaks GC Len Bjorklund, Interlachen CC	1956	Somerset CC Bill McGlone, Hiawatha GC	1942	Somerset CC Runcie B. Martin, Northland CC	1928	Somerset CC Dave Tallman, Willmar CC
1967	Minnesota Valley CC Ted McFarlane, Minnetonka CC	1955	Somerset CC Ben Dablow, Southview CC	1941	Somerset CC Joe Williams, Edina CC	1927	Somerset CC Dave Tallman, Willmar CC
1966	Oak Ridge CC Paul Turner, North Oaks GC	1954	Somerset CC Glen Bronson, Minneapolis GC	1940	Somerset CC Max Alberts, Southview CC	1926	Somerset CC Dave Tallman, Willmar CC
1965	Midland Hills CC Mike Holick, Gross CC	1953	Somerset CC Charles Swedberg, Como GC	1939	Somerset CC Runcie B. Martin, Northland CC	1925	Somerset CC William D. Mitchell, Somerset CC
1964	Edina CC Bill Zieske, Minnesota Valley CC	1952	Somerset CC Bob Gammon, Keller CC	1938	Somerset CC Runcie B. Martin, Ridgeview CC	1924	Somerset CC Harold P. Bend, Town & Country Club
1963	Hazeltine Nat. GC Ben Dablow, North Oaks GC	1951	Somerset CC Col. R.S. Henderson, Ft. Snelling GC	1937	Somerset CC Dave Tallman, Willmar CC	1923	Somerset CC Harold P. Bend, Town & Country Club
		1950	Somerset CC Bob Gammon, Keller CC	1936	Somerset CC Richard C. Lilly, Somerset CC	1922	Somerset CC Frank T. Heffelfinger, Woodhill CC
		1949	Somerset CC Harrison R. Johnston, Woodhill CC	1935	Somerset CC Runcie B. Martin, Northland CC		

PAST DIVISION WINNERS

<i>Complete division results were not available until 1998.</i>					
Key – M: Master Champion GM: Grand Master					
2015	Deacon's Lodge M: Pat Vincelli, Brackett's Crossing GM: David Haugan, Hiawatha GC	2011	St. Cloud CC M: Patrick Vincelli, Brackett's Crsng GM: Ray Galarneau, St Cloud CC	2006	North Oaks GC M: Richard Anderson, Interlachen CC GM: Lyle Norman, Rush Creek GC
2014	Somerset CC M: Robert Leaf, Hazeltine Nat. GC GM: Fred Gergen, Highland Nat. GC	2010	The Minikahda Club M: Jerry Gruidl, Golden Valley G&CC GM: Bob Leaf, Stillwater CC	2005	Windsong Farm
2013	Bearpath G&CC M: John Wells, Olympic Hills GC GM: Bud Chapman, Minneapolis GC	2009	White Bear YC M: Robert Leaf, Hazeltine Nat. GC GM: Bud Chapman, Minneapolis GC	2004	Mankato GC M: Ron Clayton, Waseca Lakeside GM: Bud Chapman, Minneapolis GC
2012	Northland CC M: Ray Sauer, Tianna CC GM: John Harrigan, The Minikahda Club	2008	Woodhill CC M: Rodney Magunson, Keller GC GM: John Harrigan, Minikahda Club	2003	The Hillcrest GC of St. Paul M: Larry Johnson, Interlachen CC GM: Bud Chapman, Minneapolis GC
		2007	Alexandria CC* (*Ron Clayton won the Championship & Master Division) S: Dennis Ross, LeSueur CC GM: Lyle Norman, Rush Creek CC	2002	Rochester G&CC M: Lyle Norman, Rush Creek GC GM: Bud Chapman, Minneapolis GC
				2001	Somerset CC M: John Dolan, Oak Glen GC GM: T. Edison Smith, Moorhead CC
				2000	Midland CC M: Lyle Norman, Rush Creek GC GM: Bud Chapman, Minneapolis GC
				1999	Bemidji T&CC M: not available GM: not available
				1998	Brackett's Crossing CC M: Robert Harris, Hazeltine Nat. GC GM: Bud Chapman, Minneapolis GC

MGA

SENIOR AMATEUR

U.S. WOMEN'S MID-AMATEUR SECTIONAL QUALIFYING

Format: 18 hole stroke play

Eligibility: Must be 25 on or before the first day of the championship.

Handicap Index: 9.4 or lower at the time of entry

2016 INFORMATION

30TH U.S. WOMEN'S MID-AMATEUR SECTIONAL QUALIFYING

Wednesday,
August 17, 2016

Minnesota Valley
Country Club
6300 Auto Club Rd
Bloomington, MN 55438
mvccgolf.com
952.884.1744
Pro: Rob Hary

Entry Deadline
Wednesday, July 27, 2016

Championship Dates/Site
September 10-15, 2016
The Kahkwa Club
Erie, Pa.

FUTURE SITES

2017 TBD

2015 RESULTS

29TH U.S. WOMEN'S MID-AMATEUR SECTIONAL QUALIFYING

September 1, 2015

Edina Country Club, Edina, Minn.

6,073 yards, par 72



Medalist: Julie Carmichael

QUALIFIERS

Julie Carmichael, Plainfield, Ind.	73
Paige Broman, Minneapolis	75
Leigh Klasse, Woodbury	78
Kathryn Hauff, Fargo, N.D.	80
Olivia Herrick, Roseville	80

ALTERNATES

Martha Linscott, Mission Hills, Kan.	81
Jill Hardy, Winnipeg, MB	82



*Qualifier:
Paige Broman*

Championship – Broman, Klasse and Herrick were the only qualifiers to make it to the match play portion of the championship held at Squire Creek Country Club in Choudrant, La. Both Klasse and Herrick were eliminated in the round of 64, Klasse by Whitney Britton of Laguna Niguel, Calif, 1 up and Herrick at the hands of Broman, who made it all the way to the quarterfinals where she fell to Christine Proteau of Canada on the 19th hole.



Qualifiers: Leigh Klasse, Olivia Herrick and Kathryn Hauff

US
GA

US WMN'S MID-AMATEUR

U.S. WOMEN'S AMATEUR FOUR-BALL SECTIONAL QUALIFYING

Format: 18-hole four-ball stroke play

Handicap Index: Must not exceed 14.4 per individual at the time of entry.

2015 RESULTS

2ND U.S. WOMEN'S AMATEUR FOUR-BALL SECTIONAL QUALIFYING

September 2, 2015

Medina Golf & Country Club, Medina, Minn.

6,126 yards, par 72

Just four months after competing at the inaugural U.S. Women's Amateur Four-Ball Championship in Oregon, Olivia Herrick and Samantha Sommers carded a 2-under-par 70 at Medina Golf and Country Club to earn a trip back to the national championship next spring to be played May 21-25, 2016 at the Streamsong Resort in Streamsong, Fla.

Herrick, Roseville, Minn., and Sommers, St. Cloud, Minn., claimed the lone qualifying position by one stroke.

Plainfield, Ind., native Julie Carmichael, who qualified for the U.S. Women's Mid-Amateur Championship just the day before, and playing partner, Mary Jane Hiestand, Naples, Fla., finished as first alternates after carding a round of 1-under par 71.

Stephanie Herzog and Sophia Yoemans, teammates at Red Wing High School, carded an even-par 72 to finish as second alternates.

QUALIFIERS

Olivia Herrick, Roseville/ Samantha Sommers, St. Cloud	70
---	----

ALTERNATES

Julie Carmichael, Indianapolis, Ind./ Mary Jane Hiestand, Naples, Fla.	71
Stephanie Herzog, Red Wing/ Sophia Yoemans, Red Wing	72

2015 Championship – Graeser/Gustafson, medalists from the sectional qualifier failed to make the cut at Bandon Dunes Golf Resort in Bandon Dunes, Ore., May 9-13, 2015. Herrick/Sommers, despite finishing as first alternates, were invited to the championship and qualified for match play where they fell to Maria Fassi/Maria Balcazar, 3 and 2, in the round of 32.

2016 INFORMATION

3RD U.S. WOMEN'S AMATEUR FOUR-BALL SECTIONAL QUALIFYING

Monday, October 3, 2016

Chaska Town Course
3000 Town Course Dr
Chaska, MN 55318
chaskatowncourse.com
952.443.3748
Pro: John Kellin

Entry Deadline

Wednesday,
August 10, 2016

Championship Dates/Site

May 27-31, 2017
The Dunes Golf
& Beach Club
Myrtle Beach, S.C.

FUTURE SITES

2017

TBD

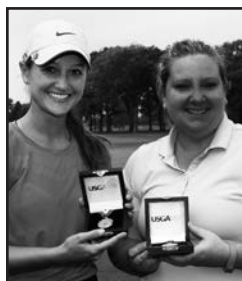

*Medalists
Olivia Herrick and
Samantha Sommers*

US
GA

U.S. WOMEN'S FOUR-BALL

MINNESOTA SENIOR PGA PROFESSIONAL CHAMPIONSHIP

Format: 36-hole stroke play.

Eligibility: Open to Class A Minnesota Section PGA Members who are in good standing and at least 50 years of age.

2016 INFORMATION

42ND MINNESOTA
SENIOR PGA
PROFESSIONAL
CHAMPIONSHIP

Tuesday-Wednesday,
September 6-7, 2016

Faribault Golf Club
1700 NW 17th St
Faribault, MN 55021
faribaultgolf.com
507.334.3810
Pro: Jon Vee

Entry Deadline

Wednesday, August 24, 2016

FUTURE SITES

2017

TBD



*Champion:
Don Berry*

2015 RESULTS

41ST MINNESOTA SENIOR PGA PROFESSIONAL CHAMPIONSHIP

September 8-9, 2015

Dellwood Country Club, Dellwood, Minn.

6,695 yards, par 72

Don Berry, Edinburgh USA	71-71	142	Ty Armstrong, GolfTec	79-74	153
Bill Israelson, Vintage GC	74-70	144	Danny Loken, Emily Greens CC	80-74	154
Dale Jones, Mendakota CC	72-72	144	Peter Krause, Edinburgh USA	78-76	154
Mike Flaherty, University CC	71-73	144	Steven Fessler, Riverwood Nat'l GC	79-76	155
David Tentis, Troy Burne CC	72-72	144	Bump Werness, Golf Galaxy	81-75	156
Craig Brischke, Tanners Brook CC	73-72	145	Matt Vandelay, Unattached	79-77	156
Jay Norman, Unattached	75-72	147	Dave Nordeen, Somerby CC	78-79	157
Mike Barge, Hazeltine National GC	76-71	147	John Dahl, Oxbow CC	78-81	159
George Smith, 2nd Swing	75-72	147	Marty Lass, Edina CC	85-75	160
Thomas Vizina, Oaks CC	79-71	150	Ed Bialek, Oak Ridge CC	86-78	164
Aaron McClay, Riverwood Nat'l GC	76-74	150	Greg Mireault, Fosston CC	87-79	166
Jeff Otto, Olympic Hills GC	73-77	150	Steve Whillock, Oak Marsh GC	86-81	167
Bob Miller, Rich Spring CC	77-75	152	Gordon Skaar, Eagle Ridge CC	86-88	174
Brad Schmierer, Hastings CC	72-80	152	Nick Anderson, Perham Lakeside GC	91-88	179

PAST CHAMPIONS

2015	Don Berry	2001	Dick Johnson	1989	Paul O'Leary
2014		2000	Terry Simon	1988	
2013	Bill Israelson	1999	Bob Reith	1987	
2012		1998	George Shortridge	1986	Frank Freer
2011		1997	Bill Brask	1985	Paul O'Leary
2010	Mike Barge	1996	George Shortridge	1984	Joe Sodd
2009	Bill Israelson	1995	Terry Comstock	1983	
2008		1994	David Kingsrud	1982	John Cook
2007	Mike Barge	1993	Jim Manthis	1981	
2006	Michael Zinni	1992	Frank Freer	1980	Joe Sodd
2005	Mike Barge	1991	John Cook	1979	
2004	Bill Brask	1990		1978	Paul O'Leary
2003	Michael Zinni			1977	Joe Sodd
2002	John Dahl			1976	Erle "Babe" Orff
				1975	Loren Krugel

MN
PGA

SENIOR PGA PROFESSIONAL

MGA AMATEUR NET TEAM CHAMPIONSHIP

Format: 36-hole net best ball

Eligibility: MGA member club, but the individual team members may represent different clubs. (Two 2-person teams)

Handicap Index: No limit.

2015 RESULTS

23RD MGA AMATEUR NET TEAM CHAMPIONSHIP

September 8-9, 2015

The Preserve and The Pines

at Grand View Lodge, Nisswa, Minn.

6,136 yards, par 72 The Pines

6,204 yards, par 72 The Preserve



Champions: Preston Luman, Ed Smith, Dick Dornbusch, and Rob Kennedy

Preston Luman/Rob Kennedy/Dick Dornbusch/Ed Smith	141-131 272
Kevin Strayton/Bob Banks/Steve Lindstrom/Bob Carnel	139-135 274
D.F. Pan/Terry Chandler/Tony Verby/Joe Coyle	144-134 278
Murray Kissick/Rollie Penfield/Rick Anderson/Roger Houselog	142-136 278
Robert Patient/Don Sigety/Richard Dell/Don Johnson	140-138 278
Larry Bodensteiner/David Krolak/Dave Norgaard/Dan Klema	144-137 281
Doug Rechtzigel/Joe Vandenhuevel/Bob Rapp/Dave Hartly	135-146 281
Jim Overocker/Audian Dunham/Steve Foster/Richard Horst	145-137 282
Tom Rustad/Dan Heiland/Kevin Pendley/Steve Agard	140-142 282
Peter Hoover/Dennis Phenow/Alan Hanson/Greg Erickson	150-133 283
James Wolf/Dick Swanson/Chris Larsen/Paul Snyder	147-138 285
Larry Beckstrom/John Knotz/Rick Larsen/Steve Dahl	141-144 285
Glen Hasselberg/Randy Wilson/Jack Blesener/Joe Hasselberg	143-144 287
Bob Tieman/Carrie Tieman/Glenn Barth/Tim Latourelle	148-140 288
Stephen Benson/Bruce Lund/Chuck Evert/Armin Piphio	143-145 288
Dan Watts/Gordon Brown/Barry Crawford/Gordon Theis	144-145 289
Jeff Nelson/Paul Welle/Rob Noren/Terry Jackson	143-146 289
Theodore Engler/Dave Engler/Howie Dettloff/Lee Engler	145-145 290
Michael Forde/Kim Ross/Jim Lee/Alan Bresnahan	146-145 291
Charlie Brannon/Nhut Tran/Rick Lien/Rashid Kadir	149-144 293



2016 INFORMATION

24TH MGA AMATEUR NET TEAM CHAMPIONSHIP

Tuesday-Wednesday,
September 6-7, 2016

**The Preserve at
Grand View Lodge**
5506 Preserve Blvd.
Pequot Lakes, MN 56472
grandviewlodge.com
218.568.4944
Pro: Nate Erickson

**The Pines at
Grand View Lodge**
23521 Nokomis Ave.
Nisswa, MN 56468
grandviewlodge.com
218.963.8755
Pro: Jack Wawro

Entry Deadline
Tuesday, August 23, 2016

FUTURE SITES

2017 **The Pines &
The Preserve at
Grand View Lodge**
Tuesday-Wednesday,
September 5-6, 2017

2018 **The Pines &
The Preserve at
Grand View Lodge**
Tuesday-Wednesday,
September 4-5, 2018

MGA

AMATEUR NET TEAM

MGA Amateur Net Team Championship continued on next page.

MGA AMATEUR NET TEAM CHAMPIONSHIP *Continued*

Richard Burton/Chad Hemstock/Loren Pedlar/ Jeff Miller	153-144 297
Ken Vraa/Jay Paulson/Doug Prell/Mike Wayrynen	151-146 297
Patrick Paumen/Phil Link/Steve Paumen/Chuck Tyson	148-149 297
Randy Kraft/Neal Bailey/Ralph Lewis/Bruce Markey	153-146 299
Bernie Elvendale/Bob Wallin/James George/Craig Young	158-144 302
Troy Faber/Steve Jorgenson/Mike Bruesewitz/Bob Schmidt	150-152 302
Jim Jester/Bob Phillips/Patrick Schindler/Chuck Koch	155-159 314

PAST CHAMPIONS

The Pines & The Preserve at Grand View Lodge have hosted every year of the MGA Amateur Net Team Championship.

**FORMAT (2001-present):
36 holes of one net best ball score among two 2-person teams (four players total)**

2015	Rob Kennedy, Village Green GC/ Preston Luman, The Pines at GVL/ Dick Dornbusch/Ed Smith, Thumper Pond GC
2014	Dave Norgaard/Mark Bofferding/ Dan Klema, Eastwood GC/ Larry Bodensteiner, Soldiers Memorial Field GC
2013	Steve Foster/Denny Schueller/ Richard Horst/Tom Roloff, Bent Irons GC

2012	Shane and Michael Eastman, Albany GC/ Bradley Harrington, Eagle's Landing GC/ Greg Miller, Cragun's Legacy Courses
-------------	--

2010	Richard Burton/Don Harris/ Tom Rustad/ Kevin Pendley, Nice Shots GC
-------------	---

2009	Doug Rechtzigel/ Joe VandenHeuval/ Bob Rapp/Chad Henrickson, Cannon GC
-------------	--

2008	Glen Hasselberg/ Joe Hasselberg/ Randy Wilson/ Roger Houselog, The Vintage at Staples
-------------	---

2007	Bill Erickson/ Randy Syverson/ John Simenson/ Barb Erickson, Izatys Resort
-------------	--

2006	Richard Burton/ Jeff Miller/ Tom Moran/ Tom Rustad, Nice Shots GC
-------------	---

2005	Shane Lunde/Duane Lunde/ Terry Schwake/ Gary Bonde, Kenyon CC
-------------	---

2004	Harley Exsted/ Harvey Exsted/ Jon Searles/ Jim Olson, Fiddlestix GC & Izatys Resort
-------------	---

2003	Harley Exsted/ Dave Walters/ Brandon Niesen/ Chuck Lerberg, Fiddlestix GC & Izatys Resort
-------------	---

2002	Mike McGuire/ Chuck Garvin/ Greg Roti/ Randy Marx, North Links GC
-------------	---

2001	Adam and Andy Palodichuk/ Jason Zilge/ Tony Anello, Mississippi Dunes GL
-------------	--

**FORMAT (1993-2000):
36 holes of one net best ball score of four scores.**

2000	Stephen Benson/ Glen Hasselberg/ Bruce Lund/ Bob Wiltout, The Vintage GC
1999	
1998	Gary Thorvig/ Patrick Hart/ Lisa Thorvig/ Barb Hart, Forest Hills GC

1997	Gordon Green/ Dave Sheppard/ Chuck Garvin/ Larry Carlson, Terrace View GC
-------------	---

1996	Larry Douglas/ Nick Golden/ Tom Douglas/ Dan Douglas, Inverwood GC
-------------	--

1995	Glenn Smith/ Steve Nerison/ Tom Wangenstein/ Jim Adsem, Baker National GC
-------------	---

1994	Larry Beckstrom/ John Knotz/ Brad Overocker/ Jim Overocker, Inverwood GC
-------------	--

1993	Paul Mayes/ Larry Peluf/ Matt Petit/ Matt Petitclair/ Jim Turnbull, The Links at Northfork
-------------	--

MGA

AMATEUR NET TEAM

U.S. MID-AMATEUR SECTIONAL QUALIFYING

Format: 18 hole stroke play

Eligibility: Must be 25 on or before the first day of the championship.

Handicap Index: 3.4 or lower at the time of entry

2015 RESULTS

35TH U.S. MID-AMATEUR SECTIONAL QUALIFYING

September 10, 2015

Edinburgh USA, Brooklyn Park, Minn.

6,904 yards, par 72

Michael Christensen fired a 3-under par 69 at Edinburgh USA to earn medalist honors as well as a spot in next month's U.S. Mid-Amateur Championship at John's Island Club in Vero Beach, Fla.

Joel B. Johnson carded a 2-under par 70 to qualify, while Sammy Schmitz fired a 1-under par 71 to earn a spot as well*. After finishing 18 holes tied for fourth at 1-over par 73, Joe McCormick prevailed in a four-way playoff to earn the final qualifying position.

**Sammy Schmitz went on to win the national championship.*

Read more on the next page.

QUALIFIERS

Michael Christensen, Grand Rapids	34-35	69
Joel B Johnson, Hugo	36-34	70
Sammy Schmitz, River Falls, Wis.	37-34	71*
Joe McCormick, Hutchinson	35-38	73

ALTERNATES

Shane Barnes, Bloomington	35-38	73
Benjamin Greve, Golden Valley	38-35	73

**Went on to win the championship.*

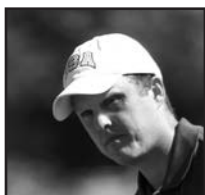

Local Qualifiers: Joel B. Johnson, Sammy Schmitz, and Joe McCormick

2016 INFORMATION

36TH U.S. MID-AMATEUR SECTIONAL QUALIFYING

Wednesday, August 10, 2016

Oak Ridge Country Club
700 Oak Ridge Rd
Hopkins, MN 55305
oakridgecountryclub.net
952.939.5460
Pro: Ed Bialek

Entry Deadline

Wednesday, July 20, 2016

Championship Dates/Site

September 10-15, 2016
Stonewall Links
Elverson, Pa.

FUTURE SITES

2017

TBD



*Medalist:
Michael Christensen*

US
GA

US
MID-AMATEUR

*US Mid-Amateur
Championship
continued on next page.*

U.S. MID-AMATEUR CHAMPIONSHIP

2015 RESULTS

35TH U.S. MID-AMATEUR CHAMPIONSHIP

October 3-8, 2015

John's Island Club, Vero Beach, Fla.

6,855 yards, par 72



2015 US Mid-Amateur Champion, Sammy Schmitz after his ace on the 33rd hole and with the trophy.

Championship – Of the local qualifiers, just Schmitz made it to the match play portion of the 2015 U.S. Mid-Amateur Championship at John's Island Club and what a showing he made!

An eagle on the 17th hole of his semifinal match Wednesday sent Minnesotan Sammy Schmitz to the finals of the 2015 U.S. Mid-Amateur Championship at John's Island Club.

With a 2-up lead on the 33rd hole during his final match against Marc Dull Thursday, Schmitz created even more theatrics as he made a miraculous hole-in-one at the 270-yard, par-4 15th hole and would clinch the championship on the following hole to punch a ticket to the 2016 Masters Tournament next April.

"It means a lot. Normally I'm just trying to get into these tournaments, and I've been in a couple. I've lost in my first round and lost in my second round in the previous Mid-Ams, and I mean, it means the world," Schmitz said following his victory Thursday.

Beginning the final match much the same way he did in earlier rounds, Schmitz fell behind early with back-to-back bogeys on the first and second holes to give Dull a quick 2-up lead.

Schmitz, Farmington, Minn., wouldn't stay quiet for long as he put his approach inside three feet at the par-5 fourth hole, rolling in his birdie chance to trim the deficit to one. He would card a second straight birdie at the fifth to even the match and wouldn't trail again over the next 29 holes.

A two-putt for par at the par-3 seventh would give Schmitz the only lead he would need during the final match, but he increased his lead to 2-up with a five-foot par putt at the 10th following a bogey at Dull.

Dull, Lakeland, Fla., put his approach to 15 feet at the 11th, sinking his birdie look to cut into Schmitz's lead, but Schmitz regained a 2-up lead at the 13th as Dull had trouble getting out of the hazard.

Schmitz would get up-and-down for par at the par-5 14th, but Dull reached the green in two, two-putting for birdie to pull within one. Using the slope on the 15th green perfectly, Schmitz hit his approach inside of five feet, rolling in his birdie chance to again go 2-up.

Schmitz opened the final 18 holes with a five-foot birdie putt at the first hole to take a 3-up lead and increased it to 4-up after Dull conceded his birdie putt at the par-3 fifth.

But trouble would find Schmitz later in the round Thursday as he couldn't find the fairway on four consecutive holes leading to two bogeys, a double-bogey and a triple-bogey during a five-hole span in which Dull would cut the deficit to one after the 27th hole.

Dull ran into troubles of his own at the par-4 tenth hole, making double-bogey and giving Schmitz a 2-up lead with eight holes to play.

Unable to find the fairway at the 12th hole, led to another bogey for Dull as Schmitz took a 3-up lead before giving back a hole at the 32nd with a bogey.

With three holes to play and the crowd swelling, Schmitz easily hit the shot of his career at the short par-4 15th hole as his tee shot sailed down the left side of the fairway and Schmitz watched as it rolled up the slope, onto the green and in the cup for an improbable ace to take a 3-up lead.

"It was fantastic. It's one shot, and you automatically win the hole. You get to walk to the next hole. I think it played about 270, and we knew the slope was there. I've hit that green four times this week, so I had a real good feeling stepping into the tee box, hitting that shot. I executed the shot I wanted to. You really never expect it to go in. I've had one hole-in-one in my life, and it was in a nine-hole scramble. This is the second. It's an amazing feeling," Schmitz said.

"I wanted to be left of the pin. We wanted to make sure not to get it over the green, not to get it up on top because once you get it up on top, it's just way too hard to stop the ball. I felt good with the number. I handed the club to my caddie [Jonathan Hanner] and I think I had taken my glove off at that point, and just a couple steps forward, and we heard everybody screaming. You can kind of tell a scream for when it's close and when it goes in. We knew it went in. Everybody erupted, and it was an unbelievable feeling. Tough to process right now," he said.



Schmitz rolled in his par putt at the 34th hole and would clinch the final match to defeat Dull, 3 and 2.

With his victory Thursday, Schmitz becomes the first Minnesotan to win a national event since Alissa Heron won the U.S. Women's Mid-Amateur Championship in 1999 at Cherokee Town and Country Club in Atlanta.

Schmitz's appearance at the Masters next April will be the first by a Minnesotan since Tom Lehman missed the cut in 2006, finishing tied for 13th the previous year.

The last time an amateur from Minnesota was invited to Augusta was in 1994, when Edina, Minn., native John Harris earned an exemption by winning the U.S. Amateur Championship in 1993 on the Cypress Creek Course at Champions Golf Club in Houston.

Schmitz has reached match play in each of his three appearances at the U.S. Mid-Am, losing during the opening round in 2011 before advancing to the Round of 32 in 2012. He qualified for the 2014 U.S. Amateur at Atlanta Athletic Club where he missed the cut for match play.

8		Sammy Schmitz Farmington, Minn.										3 and 2										Marc Dull Lakeland, Fla.										39	
Hole	1	2	3	4	5	6	7	8	9	10	11	12	13	14	15	16	17	18															
Par	4	4	4	5	3	5	3	4	4	4	4	4	3	5	4	3	5	4															
Yards	409	407	418	541	142	563	211	368	454	420	316	441	185	559	290	233	494	404															
 Sammy Schmitz					AS	AS	1 up	1 up	1 up	2 up	1 up	1 up	2 up	1 up	2 up	2 up	2 up	2 up															
	5	5	4	4	2	5	3	4	5	4	4	5	3	5	3	3	4	4															
 Marc Dull	4	4	4	5	3	5	4	4	5	5	3	5	4	4	4	3	4	4															
	1 up	2 up	2 up	1 up	AS	AS																											

19	20	21	22	23	24	25	26	27	28	29	30	31	32	33	34
4	4	4	5	3	5	3	4	4	4	4	4	3	5	4	3
409	407	418	541	142	563	211	368	454	420	316	441	185	559	290	233
3 up	3 up	3 up	3 up	4 up	3 up	2 up	2 up	1 up	2 up	2 up	3 up	3 up	2 up	3 up	3 up
3	4	4	5	2	6	5	4	7	5	4	4	3	6	1	3
4	4	4	5	4	5	4	4	6	6	4	5	3	5	2	3

USGA STATE TEAM CHAMPIONSHIP

The USGA Men's State Team Championship, as well as the Women's State Team Championship, grew out of the USGA's Centennial celebration in 1995. It was believed that a new championship, one in which each state could be represented by non-college, amateur golfers, was a good way to cap the USGA's year-long birthday celebration. In enthusiasm and fine golf, the State Team Championship proved such a success that it has been instituted to return every two years, alternating men and women each year.

Invitations are extended for the Minnesota team based on MGA player point standings with an emphasis on recent finishes, and additional competitive criteria intended to field the strongest teams possible.

Format: Each state fields teams of three players. There are 54 holes of stroke play with only the best two scores counted each of three rounds.

US
GA

STATE TEAM

2016 INFORMATION

12TH USGA
MEN'S STATE TEAM
CHAMPIONSHIP

Wednesday-Friday,
September 28-30, 2016

Country Club of
Birmingham
Birmingham, Ala.

FUTURE SITES

2017 12th Women's State
Team Championship
September 26-28, 2017
The Club at Las Campanas
Sante Fe, N.M.

2015 RESULTS

11TH USGA WOMEN'S STATE TEAM CHAMPIONSHIP

September 10-12, 2015

Dalhousie Golf Club, Cape Girardeau, Mo.

6,116 yds, par 72

The Minnesota Women's team finished tied for 12th place.

MINNESOTA TEAM

Minnesota 152-147-154 453 (T-12th)

CHAMPIONS

Georgia 139-146-151 436 (1st)

INDIVIDUAL MINNESOTA RESULTS

Kate Smith 76-73-77 226

Olivia Herrick 77-74-77 228

Leigh Klasse 76-76-80 232



MGA Women's State Team: Claudia Pilot (Captain), Leigh Klasse, Kate Smith and Olivia Herrick

In the championship's short tenure, Minnesota amateur golf has shined: the men's team has won twice (1997, 2001), nearly won in 1999, and holds two more top-ten finishes; the women's team has one win (2001), and four top-ten finishes.

In 2001, the MGA's centennial year, Minnesota played host to the 4th USGA State Team championships -- the men's team was victorious at Hazeltine National Golf Club in Chaska, and the women's team also claimed a win at Woodhill Country Club in Wayzata - making Minnesota the only state to claim the men's and women's state team titles concurrently.

PAST MINNESOTA STATE MEN'S TEAMS

2014	French Lick Resort (Pete Dye Course), French Lick, Ind. Jesse Bull, Troy Johnson, Trent Peterson, Ken Gerszenyi (Captain) MN finished T-22nd (449), Champions: Texas (428)	2005	Berkeley Hall Club, Bluffton, SC Jim Lehman, Wayne Severud, Joe Stansberry, George Cliff (Captain) MN finished 35th (450), Texas (422)
2012	Galloway National GC, Galloway, NJ Andy Jacobson, Jesse Larson, Matt Schneider, Rick Soskin (Captain) MN finished 24th (458), Champions: New York (428)	2003	Charles River CC, Newton Centre, MA Mark Christensen, Phil Ebner, Joe Stansberry, Rod Magnuson (Captain) MN finished T11th (428), Champions: Tennessee (413)
2010	Mayacama GC, Santa Rosa, CA Erik Christopherson, Greg Melhus, Johnny Larson, Cal Simmons (Captain) MN finished 37th (455), Champions: Kansas (423)	2001	Hazeltine National GC, Chaska, MN John Carlson, Jered Gusso, John Harris, Warren Rebholz (Captain) Champions: Minnesota (432)
2009	The Country Club at St. Albans (Lewis and Clark), St. Louis, MO MN did not qualify in rain shortened event (296) Champions: Pennsylvania	1999	Golden Horseshoe GC, Williamsburgs, VA J.B. Lloyd, Terry O'Loughlin, Joe Stansberry MN finished T2nd (281), Champions: Texas (280)
2007	The Club at Carlton Woods, The Woodlands, TX Jim Lehman, Tom Jenkins, Wayne Severud, Steve Johnson (Captain) MN finished 25th (441), Champions: Texas (422)	1997	SunRidge Canyon GC, Fountain Hills, AZ John Harris, Terry O'Loughlin, Joe Stansberry Champions: Minnesota (416)
		1995	Lake Nona GC, Orlando, FL Mike Christensen, John Harris, Joe Stansberry MN finished T24th (447), Champions: Virginia (424)

PAST MINNESOTA STATE WOMEN'S TEAMS

2015	Dalhousie Golf Club, Cape Girardeau, Mo. Olivia Herrick, Leigh Klasse, Kate Smith, Claudia Pilot (Captain) MN finished T-12th (436), Champions: Georgia (428)	2005	Berkeley Hall Club, Bluffton, SC Leigh Klasse, Claudia Pilot, Maria Sera, Ann Brille (Captain) MN finished T8th (456), Champions: Georgia (434)
2013	NCR Country Club (South Course), Kettering OH Olivia Herrick, Sarah Burnham, Celia Kuenster, Brenda Williams (Captain) MN finished T-8th (461), Champions: New Jersey (446)	2003	Wellesley CC, Wellesley Hills, MA Leigh Klasse, Claudia Pilot, Karyn Stordahl, Ede Rice (Captain) MN finished T17th (472), Champions: Ohio (447)
2011	The Landings Club (Palmetto Course), Savannah, GA Leigh Klasse, Olivia Lansing, Kristen Wagner, Rose Hermodson (Captain) MN finished T-9th (467), Champions: Georgia (448)	2001	Woodhill CC, Wayzata, MN Julie Kalina Jensen, Leigh Klasse, Claudia Pilot, Nancy Blanchard (Captain), Champions: Minnesota (449)
2009	Sycamore Hills GC, Fort Wayne, IN Leigh Klasse, Alison Meyer, Claudia Pilot, Barb Hanson (Captain) MN finished 10th (466), Champions: Georgia (436)	1999	Golden Horseshoe GC, Williamsburgs, VA Lynn Anderson, Claudia Pilot, Brenda Williams MN finished T23rd (313), Champions: Florida (286)
2007	The Club at Carlton Woods, The Woodlands, TX Lynn Anderson, Leigh Klasse, Mari Miezwa, Randy Glassman (Captain) MN finished 9th (461), Champions: Arizona (437)	1997	Kierland GC, Scottsdale, AZ Kelly Burley, Nancy K. Harris, Leigh Klasse MN finished 18th (452), Champions: Alabama (429)
		1995	Lake Buena Vista Club, Lake Buena Vista, FL Jana Erdmann, Julie Kalina, Leigh Klasse MN finished T9th (459), Champions: Pennsylvania (442)

US
GA

STATE TEAM

MWPGA TEAM/CLUB CHAMPIONSHIP

Format: This is a two-person team event and a league team event. Each two person team must be from the same MWPGA league. The lower handicap on each team determines the team's flight. Each team will compete in an 18 hole event consisting of six holes scramble, six holes alternate shot and six holes four-ball. Teams will also be competing for their league.

Eligibility: Players must be a current MWPGA league member.

2016 INFORMATION

20TH MWPGA TEAM/CLUB CHAMPIONSHIP

Sunday,
September 11, 2016

Majestic Oaks Golf Club - Signature Course
701 Bunker Lake Blvd
Ham Lake, MN 55304
majesticoaksgc.com
763.755.2142
Pro: Jesse VanRiper

Entry Deadline
Monday, August 24, 2015

FUTURE SITES

2017 TBD

2015 RESULTS

19TH MWPGA TEAM/CLUB CHAMPIONSHIP

September 13, 2015

Monticello Country Club, Monticello, Minn.

5,261 yards, par 71

CHAMPIONSHIP FLIGHT

Lynn Anderson, Keller CC/ Merriidith Duellman-Joly, Keller CC	34-36 70
Nicki Reuterfeldt, Fox Hollow CC/ Krista Larsen, Fox Hollow CC	35-37 72
Clare Pobanz, Keller CC/ Barbara Arrell, Keller CC	32-41 73
Bernie Brown, Wapicada CC/ Lori Jacobson, Wapicada CC	34-40 74
Kathy Hubert-Wyss, Bunker Hills CC/ Barbara Patrow, Bunker Hills CC	36-39 75
Christina Payton, Manitou Ridge CC/ Shelley Stepan, Manitou Ridge CC	36-39 75
Lori Wohlrabe, Fox Hollow CC/ Barbara Hygrel, Fox Hollow CC	40-38 78
Robin Geotz, Eastwood CC/ Tracy Relly, Eastwood CC	41-39 80
Lynn K Cunningham, Rum River Hills CC/ Jean Collins, Rum River Hills CC	39-42 81
Luanne Cortesi, Keller CC/ Patty Loney, Keller CC	40-42 82
Sheryl L. Raithel, Keller CC/ Mary George, Keller CC	39-44 83
Jeri Meola, Wirth CC/ Beth Rubin, Wirth CC	39-45 84
Vanessa Wise, Wirth CC/ Virginia Rootes, Wirth CC	47-38 85
Molly Baker, Braemar CC/ Mary Ann Dobesh, Braemar CC	44-41 85

CLUB CHAMPIONSHIP

Monticello	120
Manitou Ridge	124.5
Keller CC	127
Eastwood	128
Bunker Hills	129.5
Fox Hollow	136
Phalen Park	131.5
Wapicada	131.5
Tanners Brook	132.5
Dwan CC	134
Willow Creek	134
Pebble Creek	135.5
Northern Hills	136.5
EWGA	137
Valleywood	137
Rum River Hills	139.5
Baker National	140.5
Hollydale	141
Spring Brook	141
Braemar	141.5
Wirth	141.5
Como	144.5
Loggers Trail	153

PAST CHAMPIONS

Key – C: Club Champions
T: Team Champions

2015 Monticello CC (C)
Duellman-Joly/Anderson,
Keller CC (T)

2014 Baker National CC (C)
Duellman-Joly/Anderson,
Keller CC (T)

2013 Wapicada CC (C)
K. Salava/S. Lambert,
Prestwick CC (T)

2012 Valleywood CC (C)
K. Salava/S. Lambert,
Prestwick CC (T)

2011 EWG (C)
T. Staehling/S. Fisher, EWG (T)

2010 Baker National CC (C)
M. Hoisser/C. Pobanz,
Keller CC (T)

2009 Valleywood CC (C)
K. Wagner/A. Briley,
Baker National CC (T)

2008 Valleywood CC (C)
L. Klasse/K. Nelson,
Meadowbrook CC (T)

2007 Como CC (C)
D. Hayes/L. Olson, Keller CC (T)

**Results for previous years
unavailable at this time.**

MW
PGA

TEAM/CLUB

MINNESOTA PGA MATCH PLAY CHAMPIONSHIP

Format: Six rounds of 18-hole match play.

Eligibility: Open to Class A Minnesota Section PGA Members.

2015 RESULTS

46TH MINNESOTA PGA MATCH PLAY CHAMPIONSHIP

September 15-17, 2015

Brackett's Crossing Country Club, Lakeville, Minn.
7,127 yards, par 71



Champion: Matt Norgaard

ROUND 1

Daniel Callahan def. Shannon O'Neil	3&2
George Smith def. Gary Westman	21 holes
Mark Hetland def. Blaize Baumgartner	7&5
Mark Peterson def. Brian Pabst	4&2
Erik Toftner def. Adam Chandler	4&2

ROUND 2

Eddie Wynne def. Daniel Callahan	4&2
Mike Flaherty def. Scott McDonald	3&2
Brad Pluth def. Danny Sinken	20 holes
Matt Norgaard def. Matt Vandelac	7&6
Brent Snyder def. George Smith	4&2
Tom Kirkland def. Jonathan Registad	1 up
Mark Hetland def. Dale Jones	2&1
Andy Bang def. Greg Jamieson	4&3
Don Berry def. Mark Peterson	1 up
Timothy Brovold def. Kevin Cashman	1 up
Kris Kroetsch def. Brandon Myers	20 holes
Ben Meyers def. Robert Cliff	5&4
Jeff Sorenson def. Erik Toftner	7&6
Christopher Sauer def. Ryan Paulson	5&4
Derek Holmes def. Philip Anderson	19 holes
Chris Borgen def. Mark Wittig	5&4

ROUND 3

Wynne def. Flaherty	1 up
Norgaard def. Pluth	4&3
Snyder def. Kirkland	5&4
Bang def. Hetland	2&1
Berry def. Brovold	20 holes
Kroetsch def. Meyers	5&4
Sorenson def. Sauer	2&1
Borgen def. Holmes	3&2

QUARTERFINALS

Norgaard def. Wynne	19 holes
Snyder def. Bang	4&3
Berry def. Kroetsch	5&4
Sorenson def. Borgen	8&7

SEMIFINALS

Norgaard def. Snyder	1 up
Berry def. Sorenson	19 holes

CHAMPIONSHIP MATCH

Norgaard def. Berry	19 holes
---------------------	----------

2016 INFORMATION

47TH MINNESOTA PGA MATCH PLAY CHAMPIONSHIP

Wednesday-Friday,
September 21-23, 2016

Burl Oaks Golf Club
5400 N Arm Dr
Minnetrista, MN 55364
burloaksgolfclub.com
952.472.4909
Pro: Scott Leer

Entry Deadline
Sunday, September 18, 2016

FUTURE SITES

2017 TBD

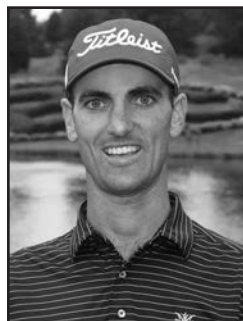

Norgaard

MN
PGA

MATCH PLAY

Minnesota PGA Match Play Championship continued on next page.

MINNESOTA PGA MATCH PLAY CHAMPIONSHIP

Continued



*Runner-Up:
Don Berry*

PAST CHAMPIONS

2015	Matt Norgaard	1999	Tom Dolby	1984	Brad Schmierer
2014	Eddie Wynne	1998	Scott Spence	1983	Bill Rislove
2013	Brent Snyder	1997	Peter Krause	1982	Paul Strande
2012	Ben Meyers	1996	Don Berry	1981	Jim Manthis
2011	Jeff Sorenson	1995	Bill Israelson	1980	Dave DuSchane
2010	Brent Snyder	1994		1979	John Cook
2009	Eddie Wynne	1993	George Shortridge	1978	George Shortridge
2008	Dale Jones	1992	Bill Israelson	1977	
2007	Adam Guili	1991		1976	
2006	Jeff Sorenson	1990	Mike Barge	1975	Paul O'Leary
2005	Jeff Kringen	1989	Steve Jensen	1974	Joel Goldstrand
2004	Don Berry	1988	Rob Brown	1973	George Shortridge
2003		1987	George Shortridge	1972	Bob Reith Jr.
2002		1986	Mike Barge	1971	George Shortridge
2001		1985	George Shortridge	1970	John Cook
2000	Steve Haagenon				

MN
PGA

MATCH PLAY

MGA MID-AMATEUR CHAMPIONSHIP

Format: 54-hole stroke play; top 60 and ties make the cut for the final 18 holes.

Eligibility: Must be 30 years of age by the first day of the championship.

Handicap Index: 6.4 at the time of entry.

2015 Exemptions:

A. Host Club Exemption – 2 (1 per host club)

2015 RESULTS

28TH MGA MID-AMATEUR CHAMPIONSHIP

September 15-17, 2015

Somerby Golf Club, Rochester, Minn.

and Rochester Golf & Country Club, Rochester, Minn.

6,533 yards, par 72 Somerby GC

6,468 yards, par 70 Rochester G&CC



Champion: Joe McCormick

During the first two rounds of the 28th Minnesota Golf Association Mid-Amateur Championship at Somerby Golf Club and Rochester Country Club, it was the wind that players had to contend with. On the final day, the weather caused problems on the golf course yet again as the final round was delayed by two hours.

When the skies cleared, Joe McCormick's final round of 3-over-par 73 at Rochester Golf and Country Club gave him a one-stroke victory over two-time champion Sammy Schmitz as McCormick claimed his first amateur victory in Minnesota in 25 years.

"It's been a long time since I've been in anything like this so I had no idea what to expect from myself today," McCormick said after his victory.

"At my age, I can still move it around good enough and I love to compete and play with these younger guys. It's a thrill for me and it was a lot of fun. It's a blast to play these good golf courses," he said.

McCormick, Crow River Golf Club, opened the championship with a 3-under par 69 at Somerby before carding a 70 during the second round at Rochester, taking a two-stroke lead into final round.

As rain began to fall once again late in the final round, McCormick would run into troubles over the final three holes, missing the fairway from the tee box on each.

McCormick would carry a two-stroke lead over Schmitz to the final hole and made a second consecutive three-putt for bogey to hang on and win his first MGA Mid-Amateur title at 2-over-par 214.



2016 INFORMATION

29TH MGA MID-AMATEUR CHAMPIONSHIP

Monday-Wednesday,
October 3-5, 2016

Medina
Golf & Country Club
400 Evergreen Rd
Medina, MN 55340
medinagolfcc.com
763.478.6020
Pro: Jeff Drimel

Baker National Golf Club
2935 Parkview Dr
Medina, MN 55340
bakernational.com
763.694.7670
Pros: Brandon Sutton/
Laura Patrick

Entry Deadline

Monday, September 19, 2015

FUTURE SITES

2017 TBD
Week of
September 11, 2017

2018 TBD
Week of
September 17, 2018



McCormick

*MGA Mid-Amateur Championship
continued on next page.*

MGA

MID-AMATEUR

MGA MID-AMATEUR CHAMPIONSHIP *Continued*



Champion: Joe McCormick

A good season for McCormick got even better as he had seven top-20 finishes for 2015 including qualifying for the U.S. Mid-Amateur Championship at Edinburgh USA.

McCormick's only other amateur victories came in 1990 when he won the MGA Players' Championship at White Bear Yacht Club as well as the Amateur Four-Ball Championship at St. Cloud Country Club.

Attending California State University-Stanislaus, McCormick earned Division III Third-Team All-American honors in 1987 and would turn professional in 1992 and played for nine years.

After losing sight in his right eye after an accident, McCormick quit playing golf for over a decade.

Regaining his amateur status approximately five years ago, McCormick said his desire to compete brought him back to the golf course.

Schmitz, who won back-to-back titles in 2011 and 2012, finished in

second place for the second time in three years would grind out six pars with a bogey over the final seven holes to shoot 72 and finish second at 215.

Jeff Ferron, Southview Country Club, began the final round tied for second with Schmitz just two shots back of McCormick and would card a 3-over-par 73 on the final day to finish in third place at 216.

Joe McCormick, Crow River CC	69-72-73	214
Sammy Schmitz, Valleywood CC	73-70-72	215
Jeff Ferron, Southview CC	74-69-73	216
Jesse Polk, Somerby CC	71-78-68	217
John Anderson, Bunker Hills CC	72-73-73	218
Leif Carlson, Valleywood CC	74-75-70	219
Jesse Larson, LeSueur CC	71-76-73	220
Justin Burleson, Valleywood CC	72-75-75	222
Jonathan Hanner, Baker Nat. CC	73-75-74	222
Jordan Hawkinson, Chisago Lakes	75-71-76	222
Tom Whaley, Minneapolis CC	73-79-71	223
Jesse Bull, Golden Valley G&CC	74-76-74	224
Eric Deutsch, Rochester G&CC	75-75-75	225
Tommy Smith, Riverwood Nat. CC	76-71-78	225
Daryl Schomer, Wapicada CC	75-75-76	226
Joe O'Brien, Rush Creek CC	68-83-75	226
Jon Empanger, Island View CC	76-77-74	227
Terry O'Loughlin, Links at Northfork	76-77-74	227
JT Johnson, Valleywood CC	78-73-76	227
Pat Smith, Hazeltine National CC	73-80-75	228
Jamie Quesnel, Twin Cities CC	76-78-74	228
Joel B Johnson, Links at Northfork	76-79-73	228
Scott Gustafson, Hazeltine Nat. CC	75-78-75	228
Cory Schultz, Owatonna CC	78-74-77	229
Jeff Pint, New Prague CC	73-74-82	229
Robert Snyder, Cannon CC	78-80-72	230
Topher Baron, Bunker Hills CC	78-76-76	230

Scott Thomas, Bracketts Crossing	79-71-80	230
Brad Keil, Fairbault CC	83-73-75	231
Gary Lawson, Tanners Brook CC	81-75-76	232
Tim Gordon, Elk River CC	75-80-77	232
JC Ahlers, Legacy Golf	79-77-76	232
Brent Barnacle, Loggers Trail	76-79-77	232
Jeff Druce, Columbia CC	76-78-78	232
Tony Vincelli, Valleywood CC	81-76-76	233
Marc Redman, Minnesota Valley CC	79-79-75	233
Patrick Muellerleile, Eagle Valley	75-81-77	233
John Elvecrog, Baker Nat. CC	73-79-81	233
David Whittaker, Northland CC	78-79-77	234
Bryan Fleege, Blackberry Ridge	80-78-77	235
Bill Tadewald, Bunker Hills CC	77-78-80	235
Gary Huber, Loggers Trail CC	76-79-80	235
Justin Egertson, Chaska TC	80-77-79	236
Scott Fenwick, Southview CC	82-74-80	236
Andrew Crowder, Bracketts Cross.	79-79-78	236
Kirk Ellertson, Eagle Valley CC	75-80-81	236
David Steingart, Edina CC	76-81-80	237
Kurt Cytri, Legacy Golf	80-78-79	237
Scott Threinen, Somerby CC	79-79-79	237
Michael Phen, Northern Hills CC	78-78-81	237
Ted Vickerman, Chaska TC	82-76-79	237
Jason Eyberg, Owatonna CC	80-77-81	238
Randy McGrew, Goodrich CC	79-78-82	239
John Sullivan, Minnewaska CC	80-78-82	240

Brent Lexvold, Valleywood CC	78-79-84	241
Bill Schommer, Bracketts Crossing	79-77-86	242
Kevin Huset, Chaska TC	78-80-85	243
Ken Gerzensenyi, Eastwood CC	73-85-85	243
Troy Johnson, Medina G&CC	74-77	WD
Blake Onkka, Bunker Hills CC	79-73	WD
Richard Blooston, Edina CC	78-78	WD
Joe Pankratz, Ridges at Sand Creek	80-78	WD
Bob Auman, The Links at Northfork	78-80	WD

FAILED TO MAKE CUT

Todd Lechtenberg, Oak Summit CC	79-80	159
Mike Fiedler, Valleywood CC	81-78	159
Don Howe, Olympic Hills CC	82-77	159
Jeff Olson, Anoka CC	76-83	159
Benjamin Leach, Hiawatha CC	84-75	159
Steve Gergen, Mendakota CC	78-82	160
Mark Hayes, Keller CC	85-75	160
Jay Kautt, Highland National CC	82-78	160
Brian Martin, Somerby CC	79-81	160
Mike Weinkauff, Northland CC	76-84	160
Jamie Ojeda, Stoneridge CC	80-80	160
Joe Burgess, Stoneridge CC	78-83	161
Jason Hasselman, Prestwick CC	85-76	161
Matt Witham, Keller CC	80-81	161
Steve Hjortness, Eastwood CC	85-76	161
Joe Golcz, Northland CC	78-83	161
Stuart Finley, Bunker Hills CC	83-78	161

MGA

MID-AMATEUR

Eric Harris, Chaska TC	81-80 161
John Barry, University CC	84-78 162
Darryl Solie, Rochester G&CC	84-78 162
Steve Tatge, Rush Creek CC	81-81 162
Phil Bell, Wapicada CC	77-85 162
Jason Linse, Blooming Prairie CC	79-83 162
Scott Lewison, Edinburgh USA	76-87 163
Paul Talbot, Anoka CC	86-77 163
Paul Carlson, Rush Creek CC	80-83 163
Dan Geske, Braemar CC	81-82 163
Corey Peterson, Benson CC	84-79 163
Eric Rislove, Prestwick CC	84-80 164
Jack Rassier, Chaska TC	77-87 164
Scott Krueger, Crystal Lake CC	85-79 164
Josh Vanderaa, Southern Hills CC	84-80 164
Tom Rhoades, Loggers Trail CC	82-82 164
Dave Supalla, Brookview CC	84-80 164
Jason Rhoades, Boulder Pointe CC	77-87 164
Chris Junker, Minneapolis CC	83-81 164
Mark Rezac, Bunker Hills CC	79-86 165
Elton Mosman, Eastwood CC	79-86 165
Tim Holland, Owatonna CC	84-81 165
Fritz Banfield, Rochester G&CC	85-80 165
Keith Piotrowski, University CC	81-84 165
Nicholas Gergen, Mendakota CC	87-78 165
Chad Hacker, Owatonna CC	84-81 165
Kevin Ewert, The Bridges	87-78 165
Jeff Silus, Chaska TC	81-84 165
Tanner Grimmus, Owatonna CC	83-83 166
Mark Thompson, Valleywood CC	82-84 166
Andrew Howard, Hiawatha CC	85-81 166
David Morgan, Mendakota CC	86-80 166
Mike Kelley, Territory CC	85-81 166

Martin Sather, Southern Hills CC	86-80 166
Bob Griesgraber, Keller CC	83-83 166
Jeff Schmitz, Southview CC	87-80 166
Adam Ewald, Somerby CC	85-82 167
Steve Whittaker, Pebble Creek CC	85-82 167
Thomas Peterka, Wapicada CC	86-81 167
Mike French, Northfield CC	82-86 168
Frank Mertz, Northland CC	87-81 168
John Trullinger, Mesaba CC	85-83 168
Joe Blonski, Blackberry Ridge CC	81-87 168
Scott Shosted, Blackberry Ridge CC	86-82 168
Greg Graff, Keller CC	88-80 168
Cory Ohman, Northern Hills CC	86-82 168
Jordan Anderson, Southview CC	85-84 169
Rick Amatuzio, Ridgeview CC	86-83 169
Greg Peterson, Willow Creek CC	85-84 169
Tom Garside, Tanners Brook CC	83-86 169
Thomas Elsberry, Majestic Oaks CC	82-88 169
Tim Smith, Braemar CC	85-85 170
Steve Eng, Somerby CC	86-84 170
Jake Witham, Keller CC	84-86 170
Steve Biegel, Emerald Greens CC	84-86 170
Tom Heidrick, Valleywood CC	81-89 170
Jason Jones, Baker National CC	86-84 170
Travis Patten, Eastwood CC	83-87 170
Bruce Sanders, St Cloud CC	85-85 170
Kevin Horvath, Fox Hollow CC	89-82 171
Steve Stojevich, Enger Park CC	89-82 171
James Poganski, Tartan Park CC	81-90 171
Andrew Austerman, Baker Nat. CC	92-79 171
Jeffrey Shourds, Valleywood CC	83-88 171
Josh Ledebuhr, Red Wing CC	85-86 171
Mike Williams, Brookview CC	87-85 172

Daniel Feely, Wilds CC	87-85 172
Steve Szama, It's All In the Hips	85-87 172
Gregory Blackwood, Edinburgh USA	86-86 172
Mike Larson, Windsong Farm	90-83 173
Paul Webskowsky, Rush Creek CC	88-85 173
George Edellstein III, Deer Run CC	80-93 173
John Mozina, Eastwood CC	88-85 173
Dana Hornquist, Chaska TC	87-86 173
Bill Larson, Wapicada CC	92-81 173
Opie Williams, Somerby CC	93-81 174
Sean Sweeney, Edinburgh USA	87-88 175
Tim Nord, Braemar CC	84-91 175
Jeff Engbrecht, Northland CC	91-84 175
Aaron Hoppe, Chaska TC	93-82 175
Micah Witham, Highland National CC	93-82 175
Brian Fogarty, Pine Island CC	90-86 176
Bart Olek, Northland CC	87-89 176
Daniel Buschow, Edinburgh USA	90-86 176
Jim Wiebolt, Blackberry Ridge CC	90-87 177
Howard Lederer, Rush Creek CC	90-87 177
Kurt Oelkers, Pine Island CC	84-93 177
Ron Guarneri, Forest Hills CC	91-87 178
Jason Anhorn, Wapicada CC	91-88 179
Travis Schultz, Eagle Ridge CC	90-89 179
Ben Fanning, Chaska TC	96-84 180
Michael Scott, Twin Cities CC	94-87 181
Patrick Zurick, Willinger's CC	92-89 181
Ross Fuchs, Minnewaska CC	90-93 183
Kevin Treacy, Northland CC	97-87 184
Jeffrey LaCombe, Valleywood CC	95-91 186
Ryan Felker, Pine Island CC	93-96 189

PAST CHAMPIONS

2015	Somerby GC/ Rochester G&CC Joe McCormick, Crow River CC	2009	Minnesota Valley CC/ Montgomery CC Tom Whaley, Minneapolis CC	2003	Brackett's Crossing CC James Lehman, Minneapolis CC	1995	Olympic Hills CC Joe Stansberry, Hiawatha CC
2014	Wild Marsh GC/ Chaska TC Troy Johnson, Medina G&CC	2008	Edina CC/ Braemar CC Adam Dooley, Albany CC	2002	Interlaken CC John Spreiter, Litchfield CC	1994	Northland CC John Reichert, Interlaken CC
2013	Alexandria GC/ Geneva CC Josh Blackman, Mankato CC	2007	The Classic at Madden's/Deacon's Lodge Adam Dooley, Albany CC	2001	Edina CC Tony Brown, Wayzata CC	1993	Edina CC Joe Stansberry, Hiawatha CC
2012	Midland Hills GC/ Town & Country Club	2006	Olympic Hills GC/ Bent Creek CC Todd Sinjem, Edinburgh USA	2000	Minnesota Valley CC Gary Jacobson, Rush Creek CC	1992	Wayzata CC
2011	Dellwood Hills GC/ Tanners Brook CC Sammy Schmitz, Valleywood CC	2005	Rochester G&CC/ Cannon CC Josh Blackman, Mankato CC	1999	St. Cloud CC John Harris, Edina CC	1991	Faribault G&CC
2010	Minneapolis GC/ Burl Oaks CC Troy Johnson, Rush Creek CC	2004	Somerby GC John Spreiter, Litchfield CC	1998	Dellwood Hills CC J.B. Lloyd, Southview CC	1990	Interlaken CC John Harris, Edina CC
				1997	St. Cloud CC Rick Ehrmanntraut, Southview CC	1989	Dellwood Hills CC Steve Johnson, Elk River CC
				1996	Stillwater CC John Spreiter, Litchfield CC	1988	Edina CC John Harris, Edina CC

MPGA COMBINATION CHAMPIONSHIP

Format: This tournament is a 27-hole, one-day event. Each two-man team will play nine holes partner best ball, nine holes partner scramble (best shot), and nine holes partner alternate shot. Divisions will be determined by the Committee based on the number of entries received and their combined handicaps. Teams will play within their divisions with no handicap.

Eligibility: Open to amateur players who are members of a club that is a member of the Minnesota Public Golf Association and carry an active GHIN handicap.

Handicap Index: The partner's handicap indexes may not differ by more than 8.0 at time of entry. If the difference in handicaps changes to more than 8.0 between partners when the pairings are set-up, the higher handicap player will be reduced to 8.0 above the lower handicap player and then be put into the correct division

2016 INFORMATION

31ST MPGA COMBINATION CHAMPIONSHIP

Saturday-Sunday,
September 17-18, 2016

Bunker Hills Golf Club
12800 Bunker Prairie Rd
Coon Rapids, MN 5544
bunkerhillsgolf.com
763.755.4141
Pro: Tim Anderson

Entry Deadline
Wednesday,
September 7, 2016

FUTURE SITES

2017 Bunker Hills GC

2015 RESULTS

30TH MPGA COMBINATION CHAMPIONSHIP

September 19-20, 2015

Bunker Hills Golf Club, Coon Rapids, Minn.

3,343 yards, par 36 • 3,295 yards, par 36 • 3,403 yards par 36

FLIGHT 1 (Top fifteen finishers listed)

Mike Fiedler/Andrew McCain	96
Jordan Hawkinson/Jeff Pint	97
Sammy Schmitz/Jon Holmes	97
Tony Brown/Benjamin Strauman	99
Thomas Jenkins/Kevin Krigbaum	99
Bill Tadewald/John Anderson	100
Greg Murphy/Leif Carlson	101
Justin Burleson/John Sexton	102
Keith Piotrowski/Joe Larson	104
JB Randall/Ryan Mckesson	104
JT Johnson/Trent Peterson	104
Colton Buege/McCabe Buege	105

Ben Haselbauer/Michael Williams	105
Alan Johnson/Scott Platt	105
Jeff Olson/Eric Przybyla	106
Blake Onkka/Chris Baron	106
Jesse Polk/Mark Aldrich	106

Top winners listed for rest of flights

FLIGHT 2	
Dan Munson/Carm Sarrack III	103

FLIGHT 3	
Ken Havlik/Steve Roers	107

FLIGHT 4	
Ross Blaskey/Joe Gadtke	109

PAST CHAMPIONS

2015	Bunker Hills GC	2005	Bunker Hills GC	1995	Bunker Hills GC
Mike Feidler/Andrew McCain		Bruce Hegland/Tom Heinen		David Conley/Steve Johnson	
2014	Bunker Hills GC	2004	Bunker Hills GC	1994	Bunker Hills GC
Jeff Pint/Jordan Hawkinson		Bill Tadewald/John Anderson		Mark Frie/Dan Frie	
2013	Bunker Hills GC	2003	Bunker Hills GC	1993	Site unknown
JT Johnson/Trent Peterson		Thomas Auld/Jeff Roseland		John Anderson/Greg Harvey	
2012	Bunker Hills GC	2002	Bunker Hills GC	1992	Site unknown
John Holmes/Sam Schmitz		2001	Site unknown	Harvey Borseth/George Smith	
2011	Bunker Hills GC		Results unavailable	1991	Bunker Hills GC
D. Christenson/B. Grupa		2000	Bunker Hills GC/	Dave Kelvie/Charlie Dahlquist	
2010	Bunker Hills GC		Braemar GC	1990	Bunker Hills GC
Joel Johnson/JT Johnson			Leif Carlson/Greg Murphy	Steve Johnson/Dave Conley	
2009	Bunker Hills GC	1999	Site unknown	1989	Dwan GC
JT Johnson/E. Christopherson		Terry Moores/Bob Cavanagh		Jack Blesener/Tom Beadle	
2008	Bunker Hills GC	1998	Bunker Hills GC	1988	Edinburgh USA
R. Frieberg/M. Frie		Bill Tadewald/Charles Juntilla		1987	Sundance GC
2007	Bunker Hills GC	1997	Bunker Hills GC	1986	Bunker Hills GC
B. Whaley/C. Juntilla		1996	Bunker Hills GC	Steve Johnson/Dave Conley	
2006	Bunker Hills GC		Greg Murphy/Leif Carlson		
Bill Tadewald/John Anderson					

U.S. AMATEUR FOUR-BALL SECTIONAL QUALIFYING

Format: 18-hole four-ball stroke play.

Handicap Index: Must not exceed 5.4 per individual at the time of entry.

2015 RESULTS

2ND U.S. AMATEUR FOUR-BALL SECTIONAL QUALIFYING

September 21, 2015

StoneRidge Golf Club, Stillwater, Minn.

7,013 yards, par 72

Minnesotan Frankie Capan met Shuai Ming “Ben” at a golf tournament in Florida when both were just 7 years old, and since then, the two have remained close friends and played in numerous tournaments together.

Capan and Wong, now 15, fired a 9-under-par 63 Monday at StoneRidge Golf Club to earn medalist honors as well as a spot in the U.S. Amateur Four-Ball Championship to be played next spring from May 21-25, 2016 at Winged Foot Golf Club in Mamaroneck, N.Y.

“We thought we had a pretty good chance coming in,” Wong said Monday, “We both came off of a good summer—[Capan] has a AJGA win and I was playing well, so we had quite high expectations.”

Capan, North Oaks, Minn., captured the 2015 American Junior Golf Association Target Junior Championship by one stroke in August, while Wong, from Houston, Texas, won the 2015 Shell Houston Open Junior Championship two weeks ago, carding a final-round 65 to set a tournament record as he finished at 11-under-par 205 to win by 11 strokes.

“It means a lot [to qualify], because of our friendship, but it’s going to be a lot of fun,” Wong said. “It’ll be a cool experience.”

QUALIFIERS

Frankie Capan, North Oaks/ Shuai Ming Wong, Houston, Texas	63
Erik Christopherson, Minneapolis/ Adam Wynia, Minneapolis	64

ALTERNATES

Eric Deutsch, Rochester/ Shane Sigsbee, Las Vegas, NV	65
Tophir Baron, Plymouth/ Blake Onkka, Prior Lake	66

2015 Championship – Previous year qualifiers, Gene Elliott/Michael McCoy were the only sectional qualifiers to make it to match play in the Inaugural U.S. Amateur Four-Ball Championship held May 2-6, 2015 at The Olympic Club in San Francisco, Calif. where they lost 1 down to the team of Sherrill Britti/Greg Earnhardt in the round of 32.



*2016 Qualifiers: Erik Christopherson
and Adam Wynia*

2016 INFORMATION

3RD U.S. AMATEUR FOUR-BALL SECTIONAL QUALIFYING

Wednesday,
September 21, 2016

Rush Creek Golf Club
7801 Cty Rd 101
Maple Grove, MN 55311
rushcreek.com
763.494.8844
Pro: Jay Meyerhoff

Entry Deadline

Wednesday,
August 10, 2016

Championship Dates/Site

May 27-31, 2017
Pinehurst Resort
& Country Club
Village of Pinehurst, N.C.

FUTURE SITES

2017

TBD



*2016 Medalists:
Shuai Ming “Ben” Wong
and Frankie Capan*

US
GA

US AMATEUR FOUR-BALL

MGA SENIOR AMATEUR FOUR-BALL CHAMPIONSHIP

Format: – 36-hole four-ball stroke play

Eligibility: – Must be 55 years of age by first day of championship. Team members may be from different member clubs.

Handicap Index: – Senior Division (55+): 12.4 per team at time of entry,
Master Division (65+): 28.4 per team at time of entry, Net Division: 36.4 per team at time of entry

2016 INFORMATION

**43RD MGA SENIOR
AMATEUR FOUR-BALL
CHAMPIONSHIP**

Tuesday-Wednesday,
September 20-21, 2016

Oak Glen Golf Course
1599 McKusick Rd
St. Cloud, MN 56302
oakglengolf.com
651.439.6981
Pro: Caleb Turbett

Entry Deadline
Tuesday,
September 6, 2016

FUTURE SITES

2017 **Burl Oaks GC**
Week of
September 25, 2017

2018 **TBD**
Week of
September 10, 2018

2015 RESULTS

42ND MGA SENIOR AMATEUR FOUR-BALL CHAMPIONSHIP

September 24-25, 2015

St. Cloud Country Club, St. Cloud, Minn.

6,431 yards, par 72



Champions: Leif Carlson and Greg Murphy

In 2003 Leif Carlson and Greg Murphy teamed up to win their second Minnesota Public Golf Association Match Play Championship at Gross National Golf Club.

Paired together again at the 42nd Minnesota Golf Association Senior Amateur Four-Ball Championship at St. Cloud Country Club, the two fired a final-round 6-under-par 66 to overcome a four-stroke deficit to claim their first championship as teammates in 12 years.

The team of Jeff Teal and John Empanger carded a final round of 5-under-par 67 Friday to finish tied for second with Ken Gerzsenyi and Steve Hjortness at 8-under-par 136.

Carlson, Valleywood Golf Course, and Murphy, Keller Golf Club, rolled in back-to-back birdies at the 11th and 12th holes to move 8-under and would sink one final birdie putt on the final hole to shoot 66 and claim the championship by one stroke.

Murphy adds another victory to his credit during the 2015 season as he defeated JT Johnson in a playoff to win the MPGA Senior Public Links Championship at Goodrich Golf Club in July.

Along with the MPGA Four-Ball Championship crown in 2003, Carlson and Murphy claimed the title in 1992 as well.



*Master Winners:
Gary Johnson and
Pat Vincelli*



*Net Winners:
Sheldon Michaletz and
Ron Seagren*

MGA

SENIOR FOUR-BALL

CHAMPIONSHIP FLIGHT

Leif Carlson, Valleywood GC/ Greg Murphy, Keller GC	69-66 135
Jon Empanger, Island View GC/ Jeff Teal, Island View GC	69-67 136
Ken Gerzsenyi, Eastwood CC/ Steve Hjortness, Eastwood CC	69-67 136
Bill Anderson, Bent Creek GC/ Bob Anderson, Bent Creek GC	70-67 137
Greg Buckingham, Rush Creek GC/ Tim Laudher, Edinburgh USA	68-69 137
Mark Frie, Monticello GC/ Rick Frieberg, Monticello GC	67-70 137
David Anderson, Midland Hills CC/ Terry Stockman, Midland Hills CC	67-71 138
Charles Cooper, Inver Wood GC/ Jon McEnroe, Whitefish CC	65-73 138
Dennis Barr, Bracketts Crossing CC/ Don Howe, Olympic Hills CC	70-69 139
Terry Bonk, Golden Valley G&CC/ Jerry Gruidl, Golden Valley G&CC	70-69 139
John Anderson, Bunker Hills GC/ Bill Tadewald, Bunker Hills GC	69-70 139
Jonh Hillen, Windsong Farm/ Rick Soskin, Spring Hill CC	73-67 140
Scott Bodelson, Boulder Pointe CC/ Rick Sandretto, Boulder Pointe CC	70-70 140
Larry Novotny, Alexandria CC/ Dale Womeldorf, Northfield CC	69-71 140
Marc Redman, Minnesota Valley CC/ Tom Ryan, Hazeltine National CC	69-71 140
Brad Grupa, Elk River GC/ Steve Johnson, Elk River CC	69-71 140
Thomas Peterka, Wapicada CC/ Jim Strandemo, Wilds CC	69-71 140
Rob Harris, Detroit CC/ John Hawkinson, Chisago Lakes CC	67-73 140
Randy Garber, University GC/ David McCook, University GC	72-70 142
Gary Huber, Loggers Trail GC/ Terry Moores III, Loggers Trail CC	72-70 142
Wayne Caughey, Perham Lakeside CC/ Jeff Tweeton, Perham Lakeside CC	71-71 142
Mike Cleland, Pebble Creek CC/ David Hanson, Pebble Creek CC	72-71 143
Lee Leksell, Ridgeview GC/ Scott Lundgren, Ridgeview GC	72-71 143
Charlie Peterka, St. Cloud CC/ Paul Peterson, St. Cloud CC	71-72 143
Mark Hayes, Keller CC/ Tom Nordstrom, Eagle Valley GC	71-72 143

Robert Payne, University GC/ Joseph Sicora, Fox Hollow GC	70-73 143
Bill Hickey, T&CC/ Joe O'Neill, Valleywood GC	73-71 144
Steve Conway, Eagle Valley GC/ Jim Jonza, Tartan Park CC	72-72 144
Kevin Treacy, Northland CC/ David Whittaker, Northland CC	73-72 145
John Myers, Tartan Park GC/ Don Olsen, Tartan Park CC	71-74 145
John Boyle, Bent Creek CC/ Jeff Evenson, Bent Creek CC	75-71 146
Mike Bilstein, Tartan Park GC/ Mike Nash, Indian Hills CC	77-70 147
Dan Tveite, Elk River CC/ Michael White, Elk River CC	74-73 147
Mark Marion, Tanners Brook GC/ Doug Wakefield, Tartan Park CC	73-74 147
Greg Chapman, Brookview Patrons GC/ Paul Ralles, Bulrush CC	73-74 147
Michael Fermoye, Southview CC/ Tom Smith, Bracketts Crossing CC	73-74 147
Paul Korman, Columbia GC/ Darryl Tilden, Columbia CC	72-75 147
Dave Battey, Alexandria GC/ David Kjos, Alexandria CC	78-71 149
Greg Erickson, Rum River Hills GC/ Matthew Mankey, Anoka CC	76-73 149
Phil Johnson, Elk River GC/ Charles Kost, Marshall CC	75-74 149
Glen Hasselberg, The Vintage at Staples/ Thomas Ziemann, TPC Twin Cities	74-75 149
Mike Finnegan, Stillwater CC/ Greg Otto, Stillwater CC	74-75 149
Kenneth Batts, Crow River GC/ John Strickler, Interlachen CC	77-73 150
Rodney Christensen, Pokegama GC/ Ray Sauer, Tianna CC	74-76 150
Skip Schultz, University GC/ John Walters, Bent Creek CC	76-75 151
Ken McIntosh, Bunker Hills GC/ Ronald Miller, Twin Cities CC	80-73 153
Darell Lee, Fox Hollow GC/ Kellen Weber, Fox Hollow CC	76-77 153
Gary Jacobson, Rush Creek GC/ Bill Riddering, Rush Creek CC	78-76 154
Gregory Blackwood, Edinburgh USA/ Michael Duffey, Edinburgh USA	78-77 155
Mike Howell, Village Green GC/ Curt Nyhus, Perham Lakeside CC	79-80 159

MASTER FLIGHT

Gary Johnson, Island View GC/ Patrick Vincelli, Bracketts Crossing	65-68 133
Tom Ihnot, Southview CC/ Jerry Rislove, Eagle Valley CC	70-68 138
Bob Griesgraber, Keller GC/ Larry Griesgraber, Indian Hills	70-69 139
Bruce Odlaug, Somerset CC/ Charlie Whitcher, Tanners Brook	69-71 140
Mike Buhr, Riverwood National GC/ Fred Gumphrey, Riverwood Nat.	70-72 142
Tom Lindberg, Hazeltine National GC/ John Wells, Olympic Hills CC	72-71 143
Tim Anderson, University GC/ Shammi Lochan, Meadowbrook	74-70 144
Harlan Hallquist, Keller CC/ Bill Von Wald, Keller CC	71-75 146
Dan Hanson, St. Cloud CC/ Pete Legus, St. Cloud CC	73-74 147
David Haugan, Hiawatha GC/ Dennis Haugan, Hiawatha CC	75-74 149
Tryg Pederson, Interlachen CC/ Jerome Simons, Interlachen CC	75-75 150
Peter Anderson, Windsong Farm/ Carson Herron, Wayzata CC	75-75 150
David Peterson, The Pines at GVL/ Blair Witt, Tianna CC	75-77 152
John Lieser, Territory GC/ Roy Lommel, Wapicada CC	78-75 153
Ray Galarneau, St. Cloud CC/ Harry Stanius, St. Cloud CC	76-77 153
John Hygrell, Fox Hollow GC/ Rick Johnson, Fox Hollow CC	77-77 154

NET FLIGHT

Sheldon Michaletz, New Prague GC/ Ron Seagren, Hiawatha CC	67-65 132
Rob Johnson, Chaska TC/ Greg Knaeble, Ridges at Sand Creek	66-68 134
John Ahlbrecht, Stillwater Oaks CC/ Joel Junker, Oak Marsh CC	68-68 136
Chuck Jacobucci, Highland Nat. CC/ Ron Poferi, Goodrich CC	70-68 138
Gino Andretta, Highland Nat. CC/ Dennis Rousu, Highland Nat. CC	66-72 138

MGA**SENIOR FOUR-BALL***MGA Senior Amateur Four-Ball Championship continued on next page.*

MGA SENIOR AMATEUR FOUR-BALL CHAMPIONSHIP

Continued

MGA

SENIOR FOUR-BALL

PAST CHAMPIONS

(1986-Present) One champion team recognized.	2009 Brackett's Crossing CC Bill Anderson/Robert Anderson, Bent Creek CC	2001 Indian Hills GC Ed Sauer/Ray Sauer, Tianna CC	1992 Forest Hills GC Carson Herron/Roger Rovick, Wayzata CC
2015 St. Cloud CC Leif Carlson, Valleywood GC/ Greg Murphy, Keller CC	2008 Town & Country Club Larry Barnacle, Sawmill GC/ Tom Smith, Brackett's Crossing CC	2000 Faribault G&CC 1999 LeSeuer CC Jerry Gruidl, Golden Valley CC/ Robert Leaf, Hazeltine Nat. CC	1991 Island View GC David Rovick/Bob Tickle, Interlachen CC
2014 Indian Hills GC Mike Cleland, Pebble Creek CC/ David Hanson, St Cloud CC	2007 Black Bear GC Jerry Gruidl, Golden Valley CC/ Robert Leaf, Hazeltine Nat. CC	1998 Detroit CC Carson Herron/Roger Rovick, Wayzata CC	1990 Rolling Green CC Rod Magnuson/Norb Anderson, Keller CC
2013 Bent Creek GC Richard Blooston, Edina CC/ Tim Gonsior, Golden Valley G&CC	2006 Elk River GC Mike Cleland/David Hanson, St. Cloud CC	1997 Northfield CC David Rovick/John Reichert, Interlachen CC	1989 North Oaks GC Larry Perkins/Bob O'Neill, Bemidji T&CC
2012 Prestwick GC Larry Barnacle, Sawmill GC/ Tom Smith, Brackett's Crossing CC	2005 Rum River Hills GC Clint Nelson/Lank Larson, Detroit CC	1996 Rolling Green CC Richard Anderson/Gary Thorp, Interlachen CC	1988 Stillwater CC Dick Barrett/Jim Blanchard, Braemar CC
2011 Highland National GC Randy Garber, University GC/ James Price, The Wilds GC	2004 Wayzata CC Larry Barnacle, White Bear YC/ Richard McArdle, Olympic Hills GC	1995 Elk River GC 1994 Minneapolis GC David Rovick/John Reichert, Interlachen CC	1987 Southview CC John Harrigan/Bill Feehan, Minneapolis GC
2010 Island View GC Gary Johnson/Jon Empanger, Island View GC	2003 Millie Lacs Golf Resort 2002 Keller CC Jerry Gruidl, Golden Valley CC/ Robert Leaf, Hazeltine Nat. CC	1993 Indian Hills GC David Rovick/John Reichert, Interlachen CC	1986 Minnetonka CC Dick Kohlbray/Leo Spooner, Northland CC

(1974-1985) Two overall champions were recognized, one in Senior and one in Master. Key – M: Master, S: Senior	1982 Minneapolis GC M: John Biernat/Bob Fehling, Midland Hills GC S: Dr. Phillip Olson/Dick Massuch, Hazeltine Nat. CC	1979 Mendakota CC M: Roy Widstrom/Jim Kawczynski, Gross CC S: Bud Chapman/Karl Dosen, Minneapolis GC	1976 Midland Hills CC M: Bill Bielenberg/Ken Fladager, Southview CC S: Gene Christensen/Neil Croonquist, Interlachen CC
1985 Minnesota Valley CC M: Jack Adams/Tom Hoak, Olympic Hills GC S: Leo Spooner/Dick Kohlbray, Northland CC	1981 Hazeltine National GC M: Gene Christensen/Neil Croonquist, Interlachen CC S: Dr. Phillip Olson/Dick Massuch, Hazeltine Nat. CC	1978 North Oaks GC M: Paul Turner/Jim Lindsay, North Oaks GC S: Gene Christensen/Neil Croonquist, Interlachen CC	1975 Minikahda Club M: Joe Hovanetz/Al Erickson, Hiawatha GC S: Roy Widstrom/Jim Kawczynski, Gross CC
1984 Golden Valley G&CC M: Don McGlynn/Jack Adams, Olympic Hills GC S: Don Mosher/John Harrigan, Minneapolis GC	1980 Rolling Green CC M: Roy Widstrom/Jim Kawczynski, Gross CC S: Chet Latawiec/Glenn Scholzen, Bunker Hills GC	1977 Town & Country Club M: Rey Meyer/Dr. Grover Webster, Minneapolis GC S: Bud Chapman/Don Torey, Minneapolis GC	1974 Indian Hills GC M: Paul Turner/Mel Vollhaber, North Oaks CC S: Mike Kak/Howard Karkhoff, Gross CC
1983 North Oaks GC M: Mike Rak/Howard Karkhoff, Columbia GC S: Leo Spooner/Dick Kohlbray, Northland CC			

PAST DIVISION WINNERS

(2008-Present)
Two divisions are recognized, one in Master and one in Net.

Key – M: Master, N: Net

2015 St. Cloud CC

M: Gary Johnson, Island View/
Pat Vincelli, Brackett's Crossing
N: Ron Seagren, Hiawatha GC/
Sheldon Michaletz,
New Prague GC

2014 Indian Hills GC

M: Robert Leaf, Hazeltine Nat/
Jerry Gruidl, Golden Valley G&CC
N: Ray Fosburgh/
Laron Pinckney,
Rosemount UMG G.O.L.F.

2013 Bent Creek GC
M: Tim Anderson, University/
Shammi Lochan, Meadowbrook
N: Rob Johnson, Olympic Hills/
Greg Knaeble,
Ridges at Sand Creek

2012 Prestwick GC
M: John Lieser, Territory GC/
Terry McGee, Wapicada GC
N: James Fazzone/Tim Gambonie,
Keller GC/University GC

2011 Highland National GC
M: Steven Doole/Jerry Ficocello,
Indian Hills GC
N: Rob Johnson, Olympic Hills/
Greg Knaeble,
Ridges at Sand Creek

2010 Island View GC
M: Dennis Kowalski, Hiawatha/
Gene Parr, River Oaks GC
N: David Haugan/
Dennis Haugan,
Hiawatha GC

2009 Brackett's Crossing CC
M: Dennis Kowalski, Hiawatha/
Gene Parr, River Oaks GC
N: John Grzeskowiak/Al Pint,
Sundance CC

2008 Town & Country Club

M: David Haugan/
Dennis Haugan,
Hiawatha GC
N: Blanton Bessinger/
Richard Fraser,
Midland Hills CC

(1986-2007)
two divisions were recognized, one in Senior and one in Master.

Key – M: Master, S: Senior

2007 Black Bear CC

M: Larry Wicks, Brackett's/
Tom Gray, Olympic Hills GC
S: Charles Thompson/
Chuck Jacobucci,
Highland National GC

2006 Elk River GC

M: David Haugan/Dennis Haugan,
Hiawatha GC
S: Dave Bleyhl/Patrick Sweeney,
Elk River CC

2005 Rum River Hills GC

M: Sheldon Michaletz, Valley View/
Ron Seagren, Hiawatha GC
S: John Siedlecki/Terry Moorehead,
Bunker Hills CC

2004 Wayzata CC

M: Sheldon Michaletz, Valley View/
Ron Seagren, Hiawatha GC
S: Jim Kiefer/Raleigh Rose,
Sundance CC

2003 Mille Lacs Golf Resort

M: David Raab/John Parrot,
Interlachen CC
S: Chip Schwartz, Cuyuna CC/
Robert Mattson, Olympic Hills GC

2002 Keller GC
M: David Raab/John Parrot,
Interlachen CC
S: Forrest Meyeraan,
Albion Ridges GC/
Jim Sutter, Chaska TC

2001 Indian Hills GC

M: Ronald Knoke/Herb Knoke,
Hiawatha GC
S: Jack Sieberlich, Pierz Municipal
Herb Stumpf, Little Falls CC

2000 Faribault G&CC

M: Louis Guertin, Bent Creek GC/
John T. Reynolds, Hollydale GC
S: Patrick Finley/Leonard Gaer,
Braemar GC

1999 LeSeuer CC

M: David Raab/John Parrot,
Interlachen CC
S: Sheldon Michaletz/
Bob Buchholz,
Deer Run GC

1998 Detroit CC

M: Tom Gibbons/James Teeslink,
Interlachen GC
S: John Reichert/Bob Tickle,
Interlachen CC

1997 Northfield GC

M: Dick Osgar/Jim Polson,
University GC
S: John Christopherson/
Richard Blooston,
Edina CC

1996 Rolling Green CC
M: Bob Werness/Lyle Norman,
Rush Creek GC
S: John Reichert/David Rovick,
Interlachen CC

1995 Elk River GC

M: Bud Chapman/Karl Dosen,
Minneapolis GC
S: Harvey Borseth/
Edward Manderville,
Hollydale GC

1994 Minneapolis GC

M: Bob Werness/Pete Rowland,
Minnesota Valley CC
S: John Paulson/Richard Render,
Minikahda Club

1993 Indian Hills GC

M: Dick Osgar/Jim Polson,
University GC
S: Dennis Kowalski/Gene Parr,
Hiawatha GC

1992 Forest Hills GC

M: Peter Rowland/Bob Werness,
Minnesota Valley CC
S: Richard Anderson/Gary Thorp,
Interlachen CC

1991 Island View GC

M: Dr. Bob Harris/Cliff Vegoe,
Minnewaska GC
S: Bob Stott/Len Jacobson,
Hazeltine Nat GC
& Larry Perkins/Bob O'Neil,
Bemidji T&CC

1990 Rolling Green CC
M: Bud Chapman/Karl Dosen,
Minneapolis GC
S: Tom Gray/George Peterson,
Olympic Hills GC

1989 North Oaks GC

M: John Biernat/Al Kocur,
Gross GC
S: Rod Magnuson/Norb Anderson,
Keller GC

1988 Stillwater CC

M: Russ Dee/Len Bjorklund,
Burl Oaks GC
S: Bob Werness/Lloyd Freden,
Edina CC

1987 Southview CC

M: Jack Adams/Tom Hoak,
Olympic Hills GC
S: Ed Manderville/Dick Bolin,
Columbia GC

1986 Minnetonka CC

M: John Biernat/Bud Kalina,
Midland Hills GC
S: Rod Magnuson/Norb Anderson,
Keller GC

MGA

SENIOR FOUR-BALL

MGA SENIOR TOUR FINALS

Format: – 18 holes of individual Stableford points (net & gross).

Eligibility: – Invitation extended to top 80 Senior Tour performance point players of current season according to tour section, age division, net & gross.



2016 INFORMATION

21ST MGA
SENIOR TOUR FINALS

Monday,
September 19, 2016

Northland Country Club
3901 E Superior St
Duluth, MN 55804
northlandcountryclub.com
218.525.1970
Pro: John Kuenzli

FUTURE SITES

2017

TBD

2015 RESULTS

20TH MGA SENIOR TOUR FINALS

September 28, 2015

Minneapolis Golf Club, St. Louis Park, Minn.

6,072 yards, par 72 men • 5,419 yards, par 72 women



*Senior Tour Champions & Division Winners:
Vic Thalacker, Steve Hjortness, Jack Hughes, Brian Patterson,
Kathy Coombs, Jim Hiniker, and Michael Noel
Not pictured: Ed Ryan and Jeff Lewis*



*Overall Gross Champion:
Brian Patterson*



*Overall Net Champion:
Jack Hughes*

Points in Gross rank listed as Gross/Net

OVERALL GROSS CHAMPION

Brian Patterson, Chisago Lakes GC 38/45

OVERALL NET CHAMPION

Jack Hughes, Braemar GC 31/44

SENIOR GROSS DIVISION WINNER

Steve Hjortness, Eastwood GC 37/38

SENIOR NET DIVISION WINNER

Ed Ryan, Windsong Farm 31/44

MASTER GROSS DIVISION WINNER

Jeff Lewis, Waseca Lakeside Club 34/37

MASTER NET DIVISION WINNER

Victor Thalacker, Tartan Park GC 19/41

SUPER SENIOR GROSS DIVISION WINNER

Jim Hiniker, Loggers Trail GC 29/39

SUPER SENIOR NET DIVISION WINNER

Michael Noel, Highland National GC 12/37

WOMEN'S NET DIVISION WINNER

Kathy Coombs, Wild Marsh GC 12/34

SENIOR DIVISION*(Points in Gross rank listed as Gross/Net)*

Brian Patterson, Chisago Lakes GC	38/45
Steve Hjortness, Eastwood GC	37/38
Scott Jensen, Island View GC	36/42
Dana Flinck, Eagle Ridge GC	35/39
Steve Conway, Eagle Valley GC	34/35
John McEnroe, Whitefish GC	34/37
Gary Thalhuber, Goodrich GC	34/36
Jeff Tweeton, Perham Lakeside GC	33/36
John Wiederholt, Oak Marsh GC	33/34
Kurt Gytri, Legacy Golf	32/35
Dick Ness, Baker National GC	32/35
Thomas Peterka, Wapicada GC	31/34
Charles Kost, Marshall GC	31/34
Dick Spaen, Prestwick GC	31/40
Scott Nagel, Hiawatha GC	31/38
Ed Ryan, Windsong Farm	31/44
Ken Gerzsenyi, Eastwood GC	30/32
Ronald Miller, Twin Cities GC	30/34
Keith Landhuis, Soldiers Field GC	30/36
Joseph Bell, Wapicada GC	29/34
John Mozina, Eastwood GC	28/32
James Steinmueller, University GC	28/41
Scott Dehn, Chaska Town Course	28/32
Paul Korman, Columbia GC	28/31
Greg Pehrson, Island View GC	27/33
Keith Backhaus, Rum River Hills GC	24/34
Keith Meyer, Southfork Creek GC	24/30

Preston Luman, The Pines at GVL	24/40
Ken McIntosh, Bunker Hills GC	23/29
Randy Kraft, Crosswoods GC	20/32
Kerry Stevens, Braemar GC	17/31
Kevin Thovson, Eastwood GC	15/26

MASTER DIVISION*(Points in Gross rank listed as Gross/Net)*

Jeff Lewis, Waseca Lakeside Club	34/37
Steve Walling, Crow River GC	34/41
Mike Cleland, Pebble Creek GC	33/33
Ralph Johnson, Pheasant Acres GC	32/35
Jerry Lewis, Waseca Lakeside Club	32/35
David Haugan, Hiawatha GC	32/38
Bob Gardiner, Prestwick GC	31/36
Tim Anderson, University GC	30/33
Rodney Christensen, Pokegama GC	29/36
Terry McGee, Wapicada GC	29/35
Greg Lundgren, Columbia GC	29/35
Lee Johnson, Edinburgh USA	29/41
Dick Dornbusch, Thumper Pond GC	27/33
Glen Hasselberg, The Vintage at Staples	27/33
Joe Sauer, Wapicada GC	26/33
Bruce Odlaug, Somerset CC	26/33
John Horton, Eastwood GC	25/38
Bob Malby, Braemar GC	25/41
Rick Sorenson, Cragun's	25/33
Dwight Beske, Lesueur CC	25/33
Edward Braun, Baker National GC	24/34

Neil Royer, Southfork Creek GC	24/33
Dave Dutelle, Rochester G&CC	24/38
Jim Carver, Northfield GC	23/33
Greg Clark, Tartan Park GC	23/36
Verne Burke, Fort Snelling	23/40
Patrick Paumen, Eagles Landing GC	22/35
David Lundeen, Little Falls CC	22/38
Jim Reineke, University GC	22/38
Gregory Horn, Chaska TC	21/33
Victor Thalacker, Tartan Park GC	19/41
John Silliman, University GC	18/33

SUPER SENIOR DIVISION*(Points in Gross rank listed as Gross/Net)*

Jack Hughes, Braemar GC	31/44
Jim Hiniker, Loggers Trail GC	29/39
RJ Smiley, Braemar GC	29/35
Charlie Whitcher, Tanners Brook GC	26/30
Lloyd Peterson, TPC Twin Cities	25/30
Tom Kozlak, Loggers Trail GC	16/28
Michael Noel, Highland National GC	12/37
Marv Kaiser, University GC	10/32

WOMEN'S DIVISION*(Points in Gross rank listed as Net/Gross)*

Kathy Coombs, Wild Marsh GC	34/12
Jann Blesener, The Pines at GVL	30/14
Beth Ripley, Bunker Hills GC	30/19
Linda Redden, Refuge CC	25/17

MGA**SENIOR TOUR****PAST CHAMPIONS**

Key – G: Gross, N: Net	2010	Windsong Farm	2005	Windsong Farm	2000	Hazeltine National GC
		Tom Smith (G)		Ron Clayton (G)		Dean Fjelstul (G)
2015	Minneapolis GC	Jack Hughes (N)		Marv Kaiser (N)		Ron Seagren (N)
			2004	Interlachen CC	1999	The Minikahda Club
				Pat Vincelli (G)		Jim Blanchard (G)
2014	The Classic at Madden's	John Fox (G)		Bob Berg (N)		Paul Plager (N)
	Steve Conway (G)		2003	Somerset CC	1998	The Wilds GC
	Tom Kozlak (N)			Pat Vincelli (G)		Bud Tompkins (G)
2013	White Bear YC	Les Ernster (N)		Roy Bogen (N)		Duane Baglien (N)
	David Haugan (G)		2002	North Oaks GC	1997	Woodhill CC
	Glen Hasselberg (N)			Pat Vincelli (G)		Bob Leaf (G)
2012	Woodhill CC			Gilbert Schmitz (N)		Bob Ziegler (N)
	John Juntilla (G)		2006	White Bear YC	2001	Bearpath G&CC
	Paul Dennie (N)			Mike Cleland (G)		Mike Sewall
2011	Somerset CC			Gary Swenson (N)		(1 Overall Champion)
	Mike Cleland (G)					
	John Silliman (N)					

MINNESOTA PGA SENIOR MATCH PLAY CHAMPIONSHIP

Format: Four rounds of 18-hole match play.

Eligibility: Open to Class A Minnesota Section PGA Members who are in good standing and at least 50 years of age.

2016 INFORMATION

25TH MINNESOTA PGA SENIOR MATCH PLAY CHAMPIONSHIP

Wednesday-Thursday,
September 14-16, 2016

Stillwater Country Club

1421 N 4th St
Stillwater, MN 55082
sccgolf.com
651.439.7992
Pro: Nick Haag

Entry Deadline

Sunday, September 11, 2016

FUTURE SITES

2017

Somerset CC

2015 RESULTS

24TH MINNESOTA PGA SENIOR MATCH PLAY CHAMPIONSHIP

September 30-October 1, 2016
Edina Country Club, Edina, Minn.
6,696 yards, par 72

ROUND 1

Dave Nordeen def. Craig Waryan	5&3
Peter Krause def. Steven Fessler	1 up
Mike Flaherty def. James Kidd	5&4
George Smith def. Steve Whillock	4&2
Don Berry def. Jeff Drimel	4&3
Matt Vandelac def. Bob Miller	3&2
Mark Peterson def. Bump Werness	3&2
Marty Lass def. Jeff Otto	1 up

QUARTERFINALS

Krause def. Nordeen	1 up
Flaherty def. Smith	4&2
Berry def. Vandelac	4&2
Peterson def. Lass	1 up

SEMIFINALS

Flaherty def. Krause	3&2
Berry def. Peterson	5&4

CHAMPIONSHIP MATCH

Berry def. Flaherty	19 holes
---------------------	----------



*Champion:
Don Berry*



*Runner-Up:
Mike Flaherty*

PAST CHAMPIONS

2015	Don Berry	2007	Brad Schmierer	1998	Terry Comstock
2014	Dave Nordeen	2006		1997	Bill Brask
2013	Don Berry	2005	Paul Strande	1996	George Shortridge
2012		2004	Terry Simon	1995	Michael Berry
2011	Ty Armstrong	2003	Michael Zinni	1994	Terry Comstock
2010		2002	Terry Simon	1993	Jim Manthis
2009	Bill Israelson	2001	Dick Johnson	1992	Frank Freer
2008	Craig Waryan	2000	Terry Simon		
		1999	Craig Waryan		

MN
PGA

SENIOR MATCH PLAY

MGA MEMBER PROGRAMS & SPECIAL EVENTS IN MINNESOTA

SPECIAL PROGRAMS

*Neal Bailey and granddaughter, Sarah Bailey, at the first ever
MGA Family Day held at Rich Valley Golf Course.*

MGA MEMBER DAYS



2016 MEMBER DAYS

The Minikahda Club

Monday, May 16, 2016
12:30 PM

3205 Excelsior Blvd
Minneapolis, MN 55416
minikahdaclub.org
612.924.1666
Pro: Kellie Catron Hoiness

Midland Hills Country Club

Monday, June 6, 2016
1:00 PM

2001 Fulham St
Roseville, MN 55113
midlandhillsc.org
651.631.2017
Pro: Ryan Hanford

Somerby Golf Club

Monday, June 27, 2016
2:00 PM

975 Somerby Pkwy NE
Byron, MN 55920
somerby.com
507.775.3710
Pro: David Nordeen

Lafayette Club

Monday, July 11, 2016
10:45 AM

Includes lunch cruise

2800 Northview Rd
Minnetonka Beach, MN 55361
somerby.com
952.471.9600
Pro: Mark Sampson

The Wilderness at Fortune Bay

Sunday, August 21 & Monday, August 22, 2016
2:00 PM (Sun)/8:00 AM (Mon)

1450 Bois Forte Rd
Tower, MN 55790
golftthewilderness.com
800.992.4680
Pro: Ryan Peterson



*Hazeltine participant:
Laura Abraham*

Format: 2-of-4 best ball.

Handicap Index: No limit.

Eligibility: Must be an MGA Member.

Contact: Joel Comstock, 952-345-3968,
joel@mngolf.org

2015 RESULTS

MEMBER DAYS

Hazeltine National Club, Chaska, Minn.

May 18, 2015

Travis Kottke/Blake Gillen/Scott Cramer/Joel Schultz	Gross Winners (AM Shotgun)
Brad Keil/Jason Mavity/John Tichich/Tim Justin	Net Winners (AM Shotgun)
Howie Dettloff/Jason Simek/Jim Crowley/William Starken	Gross Winners (PM Shotgun)
Eric Vegoe/David Okita/Jesse Zeien /Ivaylo Maslev	Net Winners (PM Shotgun)

Red Wing Golf Club, Red Wing, Minn.

June 22, 2015

Steve Sazama/John Edgell/Brigham Leslie/Matt Oman	Gross Winners
Marv Kaiser/Jennifer Anderson/Mark Nupen/Darwin Monson	Net Winners

Madden's - Pine Beach East & The Classic, Brainerd, Minn.

July 12-13, 2015

Weather shortened event with no winners.

White Bear Yacht Club, Dellwood, Minn.

August 10, 2015

James Bock/Derek Pyle/Paul Commers/Barry Morgan	Gross Winners
Eric Vegoe/Kevin Hanson/David Okita/Mike Job	Net Winners

Island View Golf Club, Waconia, Minn.

August 31, 2015

Steve Sazama/John Edgell/Brigham Leslie/Matt Oman	Gross Winners
Bryan Meyer/Steve Lindstrom/Jim Reller/Jay Griep	Net Winners



*Member Day at Hazeltine -
A player's approach on hole
#10 with #16 beyond.*



*Hazeltine - Net Winners:
John Tichich, Brad Keil,
Jason Mavity & Timothy Justin*

MGA

MEMBER DAYS

MGA FAMILY DAYS

Format: Two person teams made up of an adult and one junior (8 years & older) play a 9-hole scramble with side games and pizza lunch. Different aged flights will be offered.

Handicap Index: No limit.

Eligibility: Adult must be an MGA Member.

Contact: Joel Comstock, 952-345-3968, joel@mngolf.org

2015 RESULTS

FAMILY DAY

**Rich Valley Golf Course, Rosemount, Minn.
July 24, 2015**



*8-11 Flight Winners:
Luka John Rohloff &
Mike Antonovich*



*12-16 Flight Winners:
Armin Dreissiger &
Jacob Martin*

8-11 YEAR OLDS FLIGHT

Mike Antonovich/Luka JohnRohloff	36
Joe Chmielewski/Noah Chmielewski	38
Bill Porter/Ben McGuire	39
Neal Bailey/Sarah Bailey	41
John Sundet/Matt Kassebaum	41
Gary Richards/Ben Gerard	42
Kenneth Renard/Spencer Renard	45

12-16 YEAR OLDS FLIGHT

Armin Dreissiger/Jacob Marvin	34
Kerry Stevens/Carter Chapman	35
Paul McCann/Taylor Olson	36
Steve Martin/Joshua DalePenland	37
Don Welander/Jackson Welander	38
Donnel Topness/Wyatt Topness	40
Patrick Daley /McNamara Daley	45

CONTEST WINNERS

Putting:	Taylor Olson
Chipping:	Luka John Rohloff

2016 FAMILY DAYS

Crosswoods Golf Course

**Friday, July 22, 2016
9:00 AM**

35878 Co Rd 3
Crosslake, MN 56442
crosslakegolf.com
218.692.4653
Pro: Michael Stone

Hadley Creek Learning Center

**Friday, August 12, 2016
9:00 AM**

2427 Hadley Valley Road NE
Rochester, MN 55906
rochestermngolf.com
507.529.4119
Pro: Bill Watson

Brookview Golf Course

**Wednesday, July 27
9:00 AM**

200 Brookview Pwy
Golden Valley, MN 55426
brookviewgolf.com
763.512.2333
Manager: Ben Disch
Pro: Michael Turnbull

MGA

KIDS' DAYS

DRIVE, CHIP & PUTT CHAMPIONSHIP LOCAL QUALIFYING



Now in its fourth year, the Drive, Chip and Putt Championship aims to help younger generations begin their lifelong connection with golf by providing a fun, interactive platform for participants of all skill levels. This free youth golf development initiative welcomes boys and girls ages 7-15 to participate in separate divisions in four age categories. Local qualifying takes place throughout all 50 states. Top performers at the local level will advance through subregional and regional qualifiers, respectively. The top 80 performers – 40 boys and 40 girls – will earn an invitation to the National Finals at Augusta National on Sunday, April 2, the eve of the 2017 Masters.

2016 INFORMATION

MN Local Qualifying Sites

Thu, June 9 Meadows GC
(Moorhead)

Entry Deadline: June 4

Sat, June 25 Northern Hills GC
(Rochester)

Entry Deadline: June 20

Tue, June 28 Emerald Greens GC
(Hastings)

Entry Deadline: June 23

Thu, June 30 Cragun's (Brainerd)

Entry Deadline: June 25

Fri, July 8 Eagle Lake Youth Golf Center
(Plymouth)

Entry Deadline: July 3

Wed, July 20 Pokegama GC
(Grand Rapids)

Entry Deadline: July 15

Thu, July 28 Chaska TC
(Chaska)

Entry Deadline: July 23

Sat, July 30 Black Bear GC
(Carlton)

Entry Deadline: July 25

MN Sub-Regional Qualifying Sites

Mon, August 8 Village Green GC
(Moorhead)

Fri, August 12 TPC Twin Cities
(Blaine)

MN Regional Qualifying Site

Sat, September 10 Hazeltine National GC

National Championship

Date/Site
April 2, 2017
Augusta National Golf Club
Augusta, Ga.

Stage 1: Local Qualifying (May/June/July/August) - 256 host sites
3 juniors advance in each age/gender category from every venue.

Stage 2: Subregional Qualifying (July/August) - 50 host sites
2 juniors advance in each age/gender category from every venue.

Stage 3: Regional Qualifying (September) - 10 host sites
1 junior advances in each age/gender category from every venue.

Stage 4: Championship Final (April 2, 2017)

2015 RESULTS

2015 DRIVE, CHIP, PUTT CHAMPIONSHIP LOCAL QUALIFYING

September 12, 2015

Hazeltine National Golf Club, Chaska, Minn.



*Qualifiers at the 2015 Drive, Chip, and Putt Regional Qualifier.
Left to right, Kaitlyn Hanna, JP Hepler, Caleb Kimmel,
Kathryn VanArragon, Megan Whittaker, San Udovich,
Tate Herrenbruck. Not pictured, Avery Zweig.*

2015 BOYS REGIONAL QUALIFIERS

Boys 14-15	Caleb Kimmel
Boys 12-13	Tate Herrenbruck
Boys 10-11	JP Hepler
Boys 7-9	San Udovich

2015 GIRLS REGIONAL QUALIFIERS

Girls 14-15	Megan Whittaker
Girls 12-13	Kaitlyn Hanna
Girls 10-11	Kathryn VanArragon
Girls 7-9	Avery Zweig

MN

DRIVE, CHIP & PUTT

PLAY GOLF MINNESOTA WEEK & BRING YOUR FAMILY TO THE GOLF COURSE WEEK

2016

PLAY GOLF MINNESOTA WEEK

Saturday-Sunday, April 30-May 8, 2016

Kick off the golf season with a week full of clinics, lessons, demos and deals at participating member clubs. For a list of participating clubs and Play Golf Minnesota announcements go to playgolfminnesota.com.



BRING YOUR FAMILY TO THE GOLF COURSE WEEK

Monday-Sunday, July 11-17, 2016

MGA member courses participating in the "Bring Your Family" program offer a free green fee for youths under the age of 18 accompanied by a paying adult. A list of participating clubs is available on our website at mngolf.org in late June through the "Bring Your Family to the Golf Course" link.



2016 INFORMATION

PLAY GOLF MINNESOTA WEEK

Saturday-Sunday,
April 30-May 8, 2016

Clinics, special events, and coupons available at participating clubs listed on mngolf.org and playgolfminnesota.com

BRING YOUR FAMILY TO THE GOLF COURSE WEEK

Monday-Sunday,
July 11-17, 2016

Special family events, and free green fees for juniors at participating clubs listed on mngolf.org.



MN

SPECIAL PROGRAMS

CHICK EVANS MEMORIAL SEVEN-CLUB FUNDRAISER

Format: 18-hole stroke play.

Eligibility: All golfers are eligible

Handicap Index: – No limit.

Contact: Anne Colehour, 952-345-3969,

anne@mngolf.org



2016 INFORMATION

24TH CHICK EVANS MEMORIAL SEVEN-CLUB FUNDRAISER

Monday, July 25, 2016

Minneapolis Golf Club
2001 Flag Ave S
St. Louis Park, MN 55426
minneapolisgolfclub.com

Western Golf Association/ Evans Scholars Foundation

The Evans Scholars Foundation, sponsored by the Western Golf Association, administers the largest privately funded college scholarship program in the nation. Since 1930, when the first two Scholars enrolled at Northwestern University, nearly 10,000 Evans Scholars Alumni have graduated from college, with more than 600 of them right here in Minnesota.

2015 RESULTS

23RD CHICK EVANS MEMORIAL SEVEN-CLUB FUNDRAISER

July 6, 2015

Edina Country Club, Edina, Minn.

NUMBER OF PARTICIPANTS

106 Golfers & 55 Scholars/Caddies

\$60,000 raised!



Chick Evans



*2015 Low-Gross &
Best Dressed Winners:
Scott Stevenson,
Mike Barge,
Jim Dauwalter,
and Tim Rainey*



2015 Chick Evans Memorial Seven-Club Caddies and WGA Directors

MN

CHICK EVANS SEVEN-CLUB

MINNESOTA HISTORY



MINNESOTA HISTORY

Harry Legg, winner of 11 Minnesota state championships, as well as, 6 National championships.

USGA CHAMPIONSHIPS

in Minnesota

USGA CHAMPIONSHIPS IN MINNESOTA			
2008	U.S. Women's Open Interlachen Country Club Inbee Park	1993	Walker Cup Matches Interlachen Country Club USA
2006	U.S. Amateur Hazeltine National Golf Club/ Chaska Town Course Richie Ramsey	1993	U.S. Women's Mid-Amateur Rochester Golf & Country Club Sarah LeBrun Ingram
2004	U.S. Amateur Public Links Rush Creek Golf Club Ryan Moore	1992	U.S. Amateur Public Links Edinburgh USA Warren Schutte
2001	U.S. Women's State Team Woodhill Country Club Minnesota	1991	U.S. Open Hazeltine National Golf Club Payne Stewart
2001	U.S. Men's State Team Hazeltine National Golf Club Minnesota	1988	U.S. Women's Amateur The Minikahda Club Pearl Sinn
1998	Curtis Cup Matches The Minikahda Club USA	1988	U.S. Junior Girls' Golden Valley Country Club Jamilie Jose
1995	U.S. Senior Women's Amateur Somerset Country Club Jean Smith	1986	U.S. Senior Amateur Interlachen Country Club R.S. Williams
1994	U.S. Mid-Amateur Hazeltine National Golf Club/ Wayzata CC Tim Jackson	1984	U.S. Junior Amateur Wayzata Country Club Doug Martin
		1983	U.S. Senior Open Hazeltine National Golf Club Billy Casper
		1979	U.S. Women's Amateur Public Links Braemar Golf Course Lori Castillo
		1977	U.S. Women's Open Hazeltine National Golf Club Hollis Stacy
		1976	U.S. Amateur Public Links Bunker Hills Golf Club Eddie Mudd
		1970	U.S. Open Hazeltine National Golf Club Tony Jacklin
		1966	U.S. Women's Open Hazeltine National Golf Club Sandra Spuzich
		1964	U.S. Amateur Public Links Francis A. Gross Golf Course William McDonald
		1958	U.S. Junior Amateur University Golf Club Gordon Baker
		1957	Walker Cup Matches The Minikahda Club USA
		1956	U.S. Senior Amateur Somerset Country Club Frederick J. Wright
		1956	U.S. Women's Open Northland Country Club Kathy Cornelius
		1951	U.S. Women's Amateur Town & Country Club Dorothy Kirby
		1950	U.S. Amateur Minneapolis Golf Club Sam Urzetta
		1947	U.S. Amateur Public Links Meadowbrook Golf Club Wilfred Crossley
		1935	U.S. Women's Amateur Interlachen Country Club Glenna Collett
		1931	U.S. Amateur Public Links Keller Golf Club Charles Ferrera
		1930	U.S. Open Interlachen Country Club Robert T. Jones Jr.
		1927	U.S. Amateur The Minikahda Club Robert T. Jones Jr.
		1916	U.S. Open The Minikahda Club Charles Evans Jr.

FUTURE SITES

2017 **USGA Senior Amateur Championship**
August 26-31, 2017
The Minikahda Club
Minneapolis



2008 U.S. Women's Open was held at Interlachen Country Club and won by Inbee Park.

NATIONAL CHAMPIONSHIPS

in Minnesota

NATIONAL CHAMPIONSHIPS IN MINNESOTA

2010	Western Women's Amateur Rochester Golf & Country Club Jaclyn Jansen	1994	Trans-Mississippi The Minikahda Club Sandy Adelman	1959	Trans-Mississippi Woodhill Country Club Jack Nicklaus	1931	Trans-Mississippi Golden Valley Country Club John Goodman
2009	PGA Championship Hazelton National Golf Club Y.E. Yang	1988	Trans-Mississippi Woodhill Country Club Tom Merry	1954	PGA Championship Keller Golf Club Chick Harbert	1928	Women's Trans-Mississippi The Minikahda Club O.S. Hill
2007	Trans-Mississippi The Minikahda Club Trent Brown (M), Chris Maletis (Sr)	1981	Trans-Mississippi The Minikahda Club Robert Wrenn	1952	Western Junior University Golf Club Don Nichols	1926	Western Amateur White Bear Yacht Club Frank Dolp
2003	National Amputee Championship Hazelton National Golf Club/ Chaska Town Course Kenny Green (M), Kim Moore (W)	1974	Western Junior University Golf Club Edwin Fisher, Jr.	1949	Western Open Keller Golf Club Sam Snead	1925	Western Women's Amateur White Bear Yacht Club S.L. Reinhardt
2002	Solheim Cup Matches Interlachen Country Club USA	1967	Women's Trans-Mississippi Rochester Golf & Country Club Jane Bastanchury	1946	Western Amateur Northland Country Club Frank Stranahan	1923	Trans-Mississippi The Minikahda Club Eddie Held
2002	PGA Championship Hazelton National Golf Club Rich Beem	1966	Trans-Mississippi Edina Country Club Jim Weichers	1940	Western Amateur Minneapolis Golf Club Marvin Ward	1916	Trans-Mississippi Interlachen Country Club Harry Legg
2000	Trans-Mississippi White Bear Yacht Club Mike McCoy (M), Jerry Gruidl (Sr)	1965	Western Women's Amateur Wayzata Country Club Barbara Fay White	1939	Women's Trans-Mississippi Edina Country Club Patty Berg	1914	Western Open Interlachen Country Club Jim Barnes
1996	Western Junior Edina Country Club Andy Rapp	1962	Western Junior University Golf Club George Shortridge	1938	Western Junior University Golf Club Charles Betcher	1912	Trans-Mississippi The Minikahda Club Harry Legg
		1960	Western Amateur Northland Country Club Tommy Aaron	1937	Western Women's Amateur Town & Country Club Marion Miley	1910	Western Amateur The Minikahda Club Mason Phelps
		1959	PGA Championship Minneapolis Golf Club Bob Rosburg	1932	PGA Championship Keller Golf Club Olin Dutra	1904	Trans-Mississippi The Minikahda Club H.P. Bend



2009 PGA Championship was held at Hazelton National Golf Club and won by Y.E. Yang.

FUTURE SITES

2016 **41st Ryder Cup Matches**
Tuesday-Sunday,
September 27-
October 2, 2016
Hazelton National Golf Club
Chaska

NATIONAL CHAMPIONS

from Minnesota

NATIONAL CHAMPIONS FROM MINNESOTA			
2015	U.S. Mid-Amateur Championship John's Island Club Sammy Schmitz	2003	U.S. Women's Open Championship Pumpkin Ridge Golf Club Hilary Lunke
2010	North & South Amateur Championship Pinehurst No. 2 Donald Constable	2002	NCAA Division I Men's Golf Championship Scarlet Course Matt Anderson, Wilhelm Schauman, David Morgan, Simon Nash, Justin Smith
2008	NCAA Division III Men's Golf Championship Atlanta, GA College of St. John's	2001	USGA Men's State Team Championship Hazeltine National Golf Club John Carlson, Jered Gusso, John Harris
2008	Trans-Miss Four-Ball Championship Bandon Dunes Resort Joey Gullion/ Brent Mumford (University of Minnesota)	2001	USGA Women's State Team Championship Woodhill Country Club Claudia Pilot, Leigh Klasse, Julie Kalina Jensen
2007	NCAA Division III Men's Golf Championship Hawthorns Golf & Country Club Clinton Dammann (St. Johns)	2000	Trans-Miss Senior Championship White Bear Yacht Club Jerry Gruidl
2007	NCAA Division III Men's Golf Championship Hawthorns Golf & Country Club College of St. John's	1999	U.S. Women's Mid-Amateur Championship Cherokee Town & Country Club Alissa Herron
2006	Western Amateur Championship Point O'Woods G&CC Bronson LaCassie	1998	NCAA Division I Men's Golf Championship University of New Mexico Championship Course James McLean
		1997	USGA Men's State Team Championship SunRidge Canyon Golf Club John Harris, Terry O'Loughlin, Joe Stansberry
		1996	Open Championship Royal Lytham & St. Annes Tom Lehman
		1993	U.S. Amateur Championship Champions Golf Club John Harris
		1992	NCAA Division III Men's Golf Championship Wooster, OH Jon Lindquist (Gustavus)
		1991	U.S. Mid-Amateur Championship Long Cove Club Jim Stuart
		1991	NAIA Men's Golf Championship Twin Hills Country Club Cameron Beckman (Texas Lutheran)
		1990	U.S. Mid-Amateur Championship Troon Golf & Country Club Jim Stuart
		1985	U.S. Amateur Public Links Championship Wailua Country Club Jim Sorenson
		1984	British Ladies Amateur Championship Royal Troon Golf Club Jody Rosenthal
		1979	U.S. Women's Open Championship Brooklawn Country Club Jeryllyn Britz
		1979	Women's North & South Amateur Championship Pinehurst No. 2 Julie Gumlia
		1975	U.S. Father & Son Championship Site unknown Bob and John Harris
		1958	National Women's Intercollegiate Tournament Veenker Memorial Golf Course Carole Pushing (Carleton)



2015 U.S. Mid-Amateur Champion: Sammy Schmitz

NATIONAL CHAMPIONS FROM MINNESOTA CONTINUED

1958	U.S. Public Links Team Championship Silver Lake Golf Club Gene Hanson, Chet Lataweic, Dayton Olson	1946	U.S. Women's Open Championship Spokane Country Club Patty Berg	1938	Women's Western Open Broadmoor Golf Club Bea Barrett	1912	Trans-Miss Championship The Minikahda Club Harry Legg
1958	Women's Western Open Kahkwa Country Club Patty Berg	1944	NCAA Division I Men's Golf Championship Inverness Golf Club Louis Lick (University of Minnesota)	1938	Women's Western Amateur Championship Westmoreland Country Club Patty Berg	1911	Trans-Miss Championship Omaha Country Club Harry Legg
1957	Women's Western Open Montgomery Country Club Patty Berg	1943	NCAA Division III Men's Golf Championship Site unknown Wally Ulrich (Carleton)	1929	U.S. Amateur Championship Pebble Beach Golf Links Jimmy Johnston	1910	Trans-Miss Championship Denver Country Club Harry Legg
1955	Women's Western Open Maple Bluff Country Club Patty Berg	1943	Women's Western Open Glen Oak Country Club Patty Berg	1926	U.S. Amateur Public Links Championship Grover Cleveland Park Les Bolstad	1909	Trans-Miss Championship Des Moines Golf & Country Club Harry Legg
1951	Women's Western Open Whitemarsh Valley Country Club Patty Berg	1941	Women's Western Open Cincinnati Country Club Patty Berg	1924	Western Amateur Championship Hinsdale Country Club Jimmy Johnston	1906	Trans-Miss Championship Omaha Field Club C.T. Jaffray
1948	Women's Western Open Skycrest Country Club Patty Berg	1940	U.S. Amateur Public Links Championship Rackham Golf Club Bob Clark	1919	Western Amateur Championship Sunset Hill Country Club Harry Legg	1904	Trans-Miss Championship The Minikahda Club H.B. Bend
		1938	U.S. Women's Amateur Championship Westmoreland Country Club Patty Berg	1916	Trans-Miss Championship Interlachen Country Club Harry Legg		



1938 U.S. Women's Amateur Champion: Patty Berg

DISCONTINUED MGA CHAMPIONSHIPS

MINNESOTA/MANITOBA JUNIOR CUP MATCHES

The Minnesota/Manitoba Junior Cup Matches were discontinued in 2011. The format was a team match play competition between Minnesota and Manitoba. Boys and girls competed in foursome (alternate shot) match play, four-ball (best ball) match play and singles matches.

MINNESOTA/MANITOBA PAST CHAMPIONS

(1994-2010) BOYS AND GIRLS COMPETED.	2006	Pine Ridge GC, Winnipeg MN 12 – Manitoba 4 (Boys) MN 11 – Manitoba 1 (Girls)	2002	Minnewasta CC, Manitoba Manitoba 8 – MN 8 (Boys) MN 9 – Manitoba 3 (Girls)	1997	Wildflower at Fair Hills, Detroit Lakes MN 9 – Manitoba 7 (Boys) MN 12 – Manitoba 0 (Girls)	
2010	Pine Ridge CC, Manitoba MN 10.5 – Manitoba 5.5 (Boys) MN 8 – Manitoba 4 (Girls)	2005	Northfield GC, Northfield MN 12 – Manitoba 4.5 (Boys) MN 7 – Manitoba 5 (Girls)	2001	Mesaba CC, Hibbing MN 9 – Manitoba 7 (Boys) MN – Manitoba (Girls) Manitoba unable to field team	1996	Hecla CC, Manitoba MN 8 – Manitoba 8 (Boys) MN 8 – Manitoba 0 (Girls)
2009	Moorhead CC, Moorhead MN 10 – Manitoba 6 (Boys) MN 10 – Manitoba 2 (Girls)	2004	The Links at Quarry Oaks, Steinbach MN 9.5 – Manitoba 6.5 (Boys) MN 7.5 – Manitoba 4.5 (Girls)	2000	Kenora CC, Ontario MN 9 – Manitoba 7 (Boys) MN 11.5 – Manitoba .5 (Girls)	1995	Town & Country Club, St. Paul MN 12 – Manitoba 4 (Boys) MN 12 – Manitoba 0 (Girls)
2008	Minnewasta G&CC, Morden MN 11 – Manitoba 5 (Boys) MN 11.5 – Manitoba .5 (Girls)	2003	Bemidji T&CC, Bemidji MN 13 – Manitoba 3 (Boys) MN 11.5 – Manitoba .5 (Girls)	1999	The Pines at Grand View Lodge, Nisswa Manitoba 9.5 – MN 6.5 (Boys) MN 10.5 – Manitoba 1.5 (Girls)	1994	Elmhurst CC, Winnipeg Manitoba 9 – MN 7 (Boys) MN 7.5 – Manitoba.5 (Girls)
2007	White Bear YC, Dellwood MN 11.5 – Manitoba 4.5 (Boys) MN 12 – Manitoba 0 (Girls)			1998	Niakwa CC, Winnipeg MN 10.5 – Manitoba 5.5 (Boys) MN 11 – Manitoba 1 (Girls)		

(1989-1993) ONLY BOYS COMPETED.	1990	Hecla GC, Manitoba Manitoba 13 – MN 3 (Boys)	1986	Elmhurst G&CC, Winnipeg Manitoba 13.5 – MN 2.5 (Boys)	1983	Woodhill CC, Wayzata Manitoba 8.5 – MN 7.5 (Boys)	
1993	White Bear YC, Dellwood MN 12 – Manitoba 4 (Boys)	1989	Hazeltine Nat. GC, Chaska Manitoba 8.5 – MN 7.5 (Boys)	1985	Moorhead CC, Moorhead Manitoba 9 – MN 7 (Boys)	1982	Glendale CC, Winnipeg Manitoba 8.5 – MN 7.5 (Boys)
1992	Glendale CC, Winnipeg MN 12.5 – Manitoba 3.5 (Boys)	1988	Elmhurst G&CC, Winnipeg MN 11.5 – Manitoba 4.5 (Boys)	1984	Breezy Bend GC, Winnipeg Manitoba 8 – MN 8 (Boys)	1981	Mesaba CC, Hibbing MN 8.5 – Manitoba 7.5 (Boys)
1991	Midland Hills CC, St. Paul MN 10 – Manitoba 6 (Boys)	1987	Wayzata CC, Wayzata MN 12.5 – Manitoba 3.5 (Boys)				

MGA TEAM CHAMPIONSHIP

The MGA Team Championship was discontinued in 2014. The format was 36 holes of one best ball score among 2 two-person teams (four players total).

MGA TEAM PAST CHAMPIONS

2013	TPC Twin Cities JT Johnson/Trent Peterson/ Mark Aldrich/Erik Christopherson	2010	Golden Eagle GC Mark and Matthew Mueller/ Jay Roberts/Brett Whaley	2007	Dacotah Ridge GC David Anderson/Steve Chesley/ Anthony Daffer/John Greenagel	2004	Somerby GC Thomas Auld/Todd Sinjem/ Wayne Severud/John Sexton
2012	TPC Twin Cities Tony Daffer/David Anderson/ John Greenagel/Steve Chesley	2009	The Legend & The Quarry at Giants Ridge Andrew Petersen/Chris Baas/ Phil Schmidt/Steve Petersen	2006	Dacotah Ridge GC Chris Baas/Mick Hockinson/ Andrew Petersen/Phil Schmidt	2003	Madden's The Classic Bobby Miller/John Anderson/ Bill Tadewald/Greg Jamieson
2011	Golden Eagle GC Michael Christenson/Derek Rolle Clinton Cornell/Matt Schneider	2008	The Legend & The Quarry at Giants Ridge Mark Mueller/Jay Roberts/ Brent Steinke/Brett Whaley	2005	Somerby GC John Anderson/Scott Fenwick/ Bill Tadewald/Mark Boettcher	2002	Madden's The Classic Joe Stansberry/Don Howe/ James Wahl/Mark Aldrich

MGA GOLF COURSE DIRECTORY & CLUB CHAMPIONS



COURSE DIRECTORY

2016 MGA GOLF COURSE DIRECTORY

MGA Members Guide To Minnesota Golf

ADRIAN COUNTRY CLUB

Email: peanut@iiv.net

Address: 849 Maine Ave, Adrian, MN 56110

Region: SW

Holes: 9 Par: 36 Type: Semi-Private

Clubhouse: 507-483-2722

Superintendent: Dave Wempen

Manager: Diane Honermann

Guest Fees: Weekday 9: \$14; Weekday 18: \$21; Weekend 9: \$18; Weekend 18: \$25

Cart Fee: \$14/\$22 for 9/18

Pull Cart Fee: \$2

Directions: I-90 to Adrian exit, Hwy 91, 1/4 mi S of Adrian

Tee Policy: As many days prior as you wish

COURSE RATINGS/SLOPES AND YARDAGES

Tees	Men's	Women's	Yds.
Red	-	70.3/116	5144
Gold	65.9/111	70.9/117	5234
White	70.5/121	76.5/129	6264
Blue	72.3/124	-	6645

ADRIAN COUNTRY CLUB

Internet: adriancountryclub.com

Email: peanut@iiv.net

Address: 849 Maine Ave, Adrian, MN 56110

Region: SW

Holes: 9 Par: 36 Type: Semi-Private

Clubhouse: 507-483-2722

Superintendent: Dave Wempen

Manager: Diane Honermann

Guest Fees: Weekday 9: \$14; Weekday 18: \$21; Weekend 9: \$18; Weekend 18: \$25

Cart Fee: \$14/\$22 for 9/18

Pull Cart Fee: \$2

Directions: I-90 to Adrian exit, Hwy 91, 1/4 mi S of Adrian

Tee Policy: As many days prior as you wish

COURSE RATINGS/SLOPES AND YARDAGES

Tees	Men's	Women's	Yds.
Red	-	70.3/116	5144
Gold	65.9/111	70.9/117	5234
White	70.5/121	76.5/129	6264
Blue	72.3/124	-	6645

AFTON ALPS GOLF CLUB

Internet: aftonalps.com

Email: golf@aftonalps.com

Address: 6600 Peller Ave S, Hastings, MN 55033

Region: M

Holes: 18 Par: 72 Type: Public

Clubhouse/Golf Shop: 651-436-1320

Fax: 651-436-8584

Pro: John Reents

Superintendent: Ken Speltz

Managers: Joe Yasis, David Augustine

Architect: Paul Augustine

Guest Fees: Weekday 9: \$15; Weekday 18: \$24; Weekend 9: \$17; Weekend 18: \$28; Other: Twilight rate (after 3 p.m.)-unlimited golf until sunset: \$19/person (\$27.50/person w/cart), Sr/Jr rates available; Sr special available

weekdays before 2 p.m. and weekends and holidays before 8 a.m. and after 1 p.m., 9 holes: \$9 walking, \$15 w/cart; 18 holes: \$16 walking, \$25 w/cart

Cart Fee: \$8.50/\$14 for 9/18 per person

Pull Cart Fee: \$3.50

Tee Policy: Online or phone

Rain Check Policy: Yes

Cancellation Policy: No penalty

Restrictions Policy: Can be made up to 7 days in advance

COURSE RATINGS/SLOPES AND YARDAGES

Tees	Men's	Women's	Yds.
Red	-	68.3/116	4618
Gold/White	65.8/117	71.1/123	5135
White	66.8/119	72.5/125	5376
Blue	67.6/121	73.7/128	5594

ALBANY GOLF CLUB

Internet: albanygc.com

Email: info@albanygc.com

Address: 500 Church Ave, PO Box 338, Albany, MN 56307

Region: WC

Holes: 18 Par: 72 Type: Public

Clubhouse: 320-845-2505

Fax: 320-845-2507

Pro/Manager: Paul Wellenstein

Superintendent: Tom Kasner

Architect: Bill Kidd

Guest Fees: Weekday 9: \$18; Weekday 18: \$26; Weekend 9: \$20; Weekend 18: \$30

Cart Fee: \$17/\$26 for 9/18

Pull Cart Fee: \$4

Directions: I-94 W of St. Cloud for 20 min

Tee Policy: 3 days in advance for non-members, 1 week for members

COURSE RATINGS/SLOPES AND YARDAGES

Tees	Men's	Women's	Yds.
Red	-	66.0/111	4532
Gold	64.6/114	69.0/117	5070
White	68.9/125	74.2/129	6021
Blue	71.5/130	-	6531

ALBION RIDGES GOLF COURSE

Internet: albionridges.com

Email: dennis.olson@yahoo.com

Address: 7771 20th St NW, Annandale, MN 55302

Region: WC

Holes: 27 Par: 36/36/36

Type: Public

Clubhouse/Golf Shop/Tee:

320-963-5500

Pro: Dennis Olson

Superintendent: Leroy T Wurm

Manager: Calisha Revoir

Architect: Todd Severudd

Guest Fees: Weekday 9: \$16; Weekday 18: \$23; Weekend 9: \$18.25; Weekend 18: \$32.25; Other: Weekday specials available, see albionridges.com for more info

Cart Fee: \$12/\$24 for 9/18 per person

Pull Cart Fee: \$3

Tee Policy: 2 weeks prior

Cancellation Policy: 24 hours

COURSE RATINGS/SLOPES AND YARDAGES

BOULDER/ROCK

Tees	Men's	Women's	Yds.
Red	-	66.0/110	4519
White	67.2/126	72.3/124	5637
Blue	69.5/131	-	6146
Black	71.3/134	-	6549

GRANITE/BOULDER

Tees	Men's	Women's	Yds.
Red	-	66.7/114	4571
White	66.8/127	72.0/125	5525
Blue	69.9/134	-	6206
Black	71.8/138	-	6642

ROCK/GRANITE

Tees	Men's	Women's	Yds.
Red	-	67.7/114	4728
White	67.6/125	73.1/126	5708
Blue	69.8/130	-	6190
Black	71.5/133	-	6567

ALEXANDRIA GOLF CLUB

Internet: alexandriagolfclub.com

Email: rebby@alexandriagolfclub.com

Address: 2300 N Nokomis, PO Box 206, Alexandria, MN 56308

Region: WC

Holes: 18 Par: 72 Type: Semi-Private

Clubhouse: 320-763-3604

Golf Shop: 320-763-3605

Fax: 320-763-7018

Pro: Ron Rebrovich

Superintendent: Donacha O'Connor

Guest Fees: Weekday/Weekend 18: \$60

Cart Fee: \$20 per person

Directions: From Alexandria exit, go to last light, R on 3rd Ave, L on Nokomis, take 42 to club

Tee Policy: 5 days for non-members

COURSE RATINGS/SLOPES AND YARDAGES

Tees	Men's	Women's	Yds.
Gold	65.1/114	69.8/121	5183
White/Gold	66.2/116	71.3/120	5429
White	67.7/118	73.0/124	5730
Blue/White	68.9/124	74.3/127	5977
Blue	70.2/126	-	6262
Black	71.8/127	-	6570

ANGUSHIRE GOLF CLUB

Internet: angushiregolf.com

Email: angushiregolfclub@hotmail.com

Address: 224 Waite Ave S, St. Cloud, MN 56301

Region: WC

Holes: 9 Par: 35 Type: Public

Clubhouse: 320-251-9619

Superintendent: Lynn Richert

Manager: Terra O'Neil

Guest Fees: Weekday 9: \$12;

Weekday 18: \$18.50; Weekend 9: \$13;

Weekend 18: \$19.50;

Other: Jr: \$8, Sr: \$10.50

Cart Fee: \$7/\$11.50 for 9/18

Pull Cart Fee: \$2

Tee Policy: 2 weeks in advance

Rain Check Policy: \$1 per hole not completed

MGA

COURSE DIRECTORY

Cancellation Policy: 12 hours prior to tee time

Restrictions Policy: Soft spikes only

COURSE RATINGS/SLOPES AND YARDAGES			
Tees	Men's	Women's	Yds.
Red	31.6/110	33.6/109	2300
Yellow	32.8/115	35.2/115	2574
Blue	33.7/119	36.3/121	2785

APPLETON GOLF CLUB

Internet: appletonmn.com

Email: joellund@fedtel.net

Address: 331 E Wyman Ave, Appleton, MN 56208

Region: WC

Holes: 9 **Par:** 36 **Type:** Semi-Private

Clubhouse: 320-289-2513

Superintendent: Ron Hosum

Manager: Janet Larsen

Guest Fees: Weekday/Weekend 9: \$15;

Weekday/Weekend 18: \$25

Cart Fee: \$10 per person

Pull Cart Fee: \$2.50

Directions: Club is located in NE corner of Appleton

COURSE RATINGS/SLOPES AND YARDAGES

Tees	Men's	Women's	Yds.
Red	-	34.7/119	2564
Gold	32.7/111	-	2629
White	34.3/118	37.0/129	2985
Blue	34.6/121	-	3053

ATIKWA GOLF CLUB AT ARROWWOOD RESORT

Internet: arrowwoodresort.com/golf

Email: resort@arrowwoodresort.com

Address: 2100 Arrowwood Ln NW, Alexandria, MN 56308

Region: WC

Holes: 18 **Par:** 72 **Type:** Resort

Clubhouse/Golf Shop: 320-762-8337

Fax: 320-762-0133

Pro: Josh Lang

Superintendent: Zach Larson

Manager: Shelley Diekman

Guest Fees: Weekday/Weekend 9: \$30;

Weekday/Weekend 18: \$45; Other:

Twilight rates, resort packages

Cart Fee: \$25-\$35

Pull Cart Fee: \$3

Tee Policy: Tee times are requested

Restrictions Policy: Can carry own bag

COURSE RATINGS/SLOPES AND YARDAGES

Tees	Men's	Women's	Yds.
Red	64.5/112	70.0/116	5017
Gold	65.1/113	70.7/117	5148
White	68.1/119	74.1/125	5776
Blue	70.0/125	-	6167

AUSTIN COUNTRY CLUB

Internet: austincountryclub.net

Email: wjb@austincountryclub.net

Address: 1202 28th St NE, Austin, MN 55912

Region: SE

Holes: 18 **Par:** 72 **Type:** Private

Clubhouse: 507-437-7631

Golf Shop: 507-433-7736

Fax: 507-433-9690

Pro: Andy Bang

Superintendent: Joe Schmidt

Manager: William Budion

Architect: William H. Livie

Guest Fees: Weekday/Weekend 9: \$40;

Weekday/Weekend 18: \$60; Other:

Unaccompanied guest: \$100

Cart Fee: Included in green fees, 9/18 half: \$9/\$18

Pull Cart Fee: Included

Tee Policy: No tee times

COURSE RATINGS/SLOPES AND YARDAGES

Tees	Men's	Women's	Yds.
Forward 1	56.5/96	58.0/97	3047
Forward 2	61.4/109	63.3/109	4042
Red	64.3/116	68.3/121	4839
Gold	67.3/122	72.1/131	5511
White/Gold	68.9/126	74.0/134	5860
White	70.7/129	76.3/138	6255
Blue	71.9/132	-	6520

BAKER NATIONAL GOLF CLUB

Internet: bakernational.com

Email: jmay@threeriversparkdistrict.org

Address: 2935 Parkview Dr, Medina, MN 55340

Region: M

Holes: 18 **Par:** 72 **Type:** Public

Clubhouse/Golf Shop: 763-694-7670

Fax: 763-473-7489

Pros: Brandon Sutton, Laura Patrick

Superintendent: Gary Klingelhoets

Manager: Jeff May

Architect: Michael Hurdzan

Guest Fees: Weekday/Weekend 9: \$22;

Weekday/Weekend 18: \$40; Other: Jr/

Sr discounts Mon-Thurs

Cart Fee: \$10/\$16 for 9/18 per person

Pull Cart Fee: \$3/\$5

Tee Policy: Golf Tour cards can be purchased for discounts and advance reservations

Rain Check Policy: Given to players who have not completed 4 or 13 holes

Cancellation Policy: 6 p.m. the night before

Restrictions Policy: Credit card

secured for all tee times

COURSE RATINGS/SLOPES AND YARDAGES

Tees	Men's	Women's	Yds.
Yellow	67.3/125	72.6/130	5313
Silver	70.6/130	76.5/139	6021
White	71.8/133	78.0/142	6294
Black	73.9/138	-	6762

EVERGREEN

Address: 2935 Parkview Dr, Medina, MN 55340

Region: M

Holes: 9 **Par:** 30 **Type:** Public

Golf Shop: 763-694-7670

Manager: Jeff May

Guest Fees: Weekday/Weekend 9: \$15;

Other: Jr/Sr discounts

Cart Fee: \$10/rider; \$20/cart

Pull Cart Fee: \$3

Directions: Hwy 101 or Hwy 55 W to

Co Rd 24, W on Parkview Dr

Tee Policy: 7 days

Rain Check Policy: Before 3 holes

Cancellation Policy: 6 p.m. the night before

COURSE RATINGS/SLOPES AND YARDAGES

Tees	Men's	Women's	Yds.
Red	29.1/89	29.3/88	1585
Blue	30.0/91	30.5/92	1855

BALMORAL GOLF COURSE

Internet: golfbalmoral.com

Email: balmoralproshop@arvig.net

Address: 28294 State Hwy 78, Battle Lake, MN 56515

Region: WC

Holes: 18 **Par:** 72 **Type:** Public

Clubhouse: 218-864-5414

Golf Shop: 218-367-2055

Tee: 800-943-2077

Pro: John Young

Superintendent: Mike Hemquist

Architect: Arnold Hemquist

Guest Fees: Weekday 9: \$22; Weekday

18: \$32; Weekend 9: \$25; Weekend

18: \$38; Other: 7-day memberships

available

Cart Fee: \$10/\$15 for 9/18 per person

Tee Policy: By phone or online at

golfbalmoral.com

Rain Check Policy: Prorated per num-

ber of holes played

COURSE RATINGS/SLOPES AND YARDAGES

Tees	Men's	Women's	Yds.
Red	-	70.1/115	5165
Gold	67.2/112	-	5620
White	69.2/116	-	6055
Blue	70.3/117	-	6300

BEARPATH GOLF & COUNTRY CLUB

Internet: bearpathgolf.com

Email: msymens@bearpathgolf.com

Address: 18100 Bearpath Trl, Eden

Prairie, MN 55347

Region: M

Holes: 18 **Par:** 72 **Type:** Private

Clubhouse: 952-975-0123

Golf Shop: 952-975-5255

Fax: 952-975-9710

Pro: Kevin Cashman

Superintendent: John Malloy

Manager: Greg Olson

Architect: Jack Nicklaus

Guest Fees: Weekday/Weekend 9: \$80;

Weekday/Weekend 18: \$125; Other: Jr

rate: \$30 (under 18), \$50 (18-25)

Cart Fee: \$28/\$42 for 9/18

Pull Cart Fee: \$9

COURSE RATINGS/SLOPES AND YARDAGES

Tees	Men's	Women's	Yds.
Forward	64.8/120	69.0/117	4965
Inter./Fwd	-	71.5/132	5451
Inter.	68.5/127	73.4/138	5722
Member	71.0/133	76.4/145	6274
Chmp./Mem.	71.6/134	-	6407
Champ.	72.4/136	-	6610
Nicklaus	74.4/139	-	7025

BELLWOOD OAKS GOLF COURSE

Internet: bellwoodoaksgolf.com

Email: contacts@bellwoodoaksgolf.com

Address: 13239 210th St E, Hastings,

MN 55035

Region: M

Holes: 18 **Par:** 73 **Type:** Public

Clubhouse/Tee: 651-437-4141

Fax: 651-438-3281

Superintendent: William Gullicks

Manager: Dan Raskob

Architect: Don Raskob

Guest Fees: Weekday 9: \$14; Weekday

MGA

COURSE DIRECTORY

18: \$26.50; Weekend 9: \$16; Weekend 18: \$31; Other: Sr and Jr M-F rates: \$11/\$15.50 for 9/18

Cart Fee: \$10/\$15.50 for 9/18 per person

Pull Cart Fee: \$3

Tee Policy: 30 days in advance

Rain Check Policy: Rain checks issued by number of holes played

Cancellation Policy: 24 hours

Restrictions Policy: Golf attire preferred; all food and beverages must be purchased at the course

COURSE RATINGS/SLOPES AND YARDAGES

Tees	Men's	Women's	Yds.
Red	-	70.1/120	5124
Gold	69.3/123	74.5/129	5916
White	72.0/128	77.6/136	6487
Blue	73.3/130	-	6771

BEMIDJI TOWN & COUNTRY CLUB

Internet: bemidjigolf.com

Email: rick@bemidjigolf.com

Address: 2425 Birchmont Beach Rd, Bemidji, MN 56601

Region: NW

Holes: 18 **Par:** 72 **Type:** Semi-Private

Clubhouse: 218-751-4535

Golf Shop/Tee: 218-751-9215

Fax: 218-444-4534

Pro: Rick Grand

Superintendent: Thomas B. Johanns

Managers: Rick Grand, Brent Knutson

Architect: Joel Goldstand (Revision)

Guest Fees: Weekday/Weekend 9: \$30; Weekday/Weekend 18: \$50/\$53

Cart Fee: \$34

Pull Cart Fee: \$4

COURSE RATINGS/SLOPES AND YARDAGES

Tees	Men's	Women's	Yds.
Red	-	69.0/117	5027
Gold	66.0/116	71.1/121	5401
White/Gold	68.2/122	73.3/126	5817
White	70.3/127	75.6/131	6210
Blue	71.6/130	-	6545

BENSON GOLF CLUB

Internet: bensongolfclub.com

Email: bensongolfclub@gmail.com

Address: 2222 Atlantic Ave, Benson, MN 56215

Region: WC

Holes: 18 **Par:** 72 **Type:** Public

Clubhouse/Golf Shop: 320-842-7901

Fax: 320-842-3014

Superintendent: Sally Jones

Manager: Lindy Maanum

Architect: Joel Goldstrand

Guest Fees: Weekday 9: \$19; Weekday

18: \$27; Weekend 9: \$21; Weekend 18:

\$31; Other: Monday special: 36 holes

for \$26.25; Thursday special: 18 holes

for \$28

Cart Fee: \$17/\$30 for 9/18

Cancellation Policy: 24 hours

COURSE RATINGS/SLOPES AND YARDAGES

Tees	Men's	Women's	Yds.
Red	-	68.1/113	4817
Gold	65.2/116	70.3/117	5212
White	69.0/124	74.7/126	5994
Blue	70.5/126	-	6313

BENT CREEK GOLF CLUB

Internet: bentcreekgolfclub.com

Email: info@bentcreekgolfclub.com

Address: 14490 Valley View Rd, Eden Prairie, MN 55344

Region: M

Holes: 18 **Par:** 71 **Type:** Private

Clubhouse: 952-937-0789

Golf Shop: 952-937-9347

Fax: 952-937-9348

Pros: John Klooz, Rory Luck

Superintendent: Tom G. Notch

Manager: Michele Russell

Architect: Don Herfort

Guest Fees: Weekday 9: \$32; Weekday

18: \$50; Weekend 9: \$40; Weekend

18: \$65

Cart Fee: \$20

Pull Cart Fee: \$5

Directions: 1 mi W of Hwy 494 on

Valley View Rd

COURSE RATINGS/SLOPES AND YARDAGES

Tees	Men's	Women's	Yds.
Red	67.5/127	73.0/129	5420
White	70.6/135	76.9/137	6103
Combo	71.3/137	77.8/138	6275
Blue	72.7/139	-	6571

BIRCHWOOD GOLF COURSE

Internet: golfbirchwood.com

Email: beverson@loretel.net

Address: 19711 430th St, Pelican

Rapids, MN 56572

Region: NW

Holes: 9 **Par:** 34 **Type:** Public

Clubhouse: 218-863-6486

Fax: 218-863-1722

Manager/Superintendent: Brian L

Evenson

Guest Fees: Weekday 9: \$15; Weekday

18: \$22; Weekend 9: \$17; Weekend 18:

\$24; Other: Check with us on our golf

specials

Cart Fee: \$7/\$13 for 9/18 per person

Pull Cart Fee: \$3

Directions: 1 mi N on Hwy 59 from

downtown Pelican Rapids

Tee Policy: 3 days in advance

COURSE RATINGS/SLOPES AND YARDAGES

Tees	Men's	Women's	Yds.
Red	-	33.6/109	2300
White	31.8/111	34.4/112	2448

BIRNAMWOOD PUBLIC GOLF COURSE

Internet: birnamwoodgolfcourse.com

Email: dan.hill@ci.burnsville.mn.us

Address: 12424 Parkwood Dr, Burns-

ville, MN 55337

Region: M

Holes: 9 **Par:** 27 **Type:** Public

Clubhouse/Golf Shop/Tee/Fax:

952-641-1370

Manager/Superintendent: Dan Hill

Guest Fees: Weekday 9: \$13; Weekend

9: \$13.75; Other: Second 9 is half price;

Jr/Sr M-Th are \$11.75

Cart Fee: \$10.50

Pull Cart Fee: \$2

Tee Policy: 1 week in advance

BLACK BEAR GOLF COMPLEX

Internet: blackbeargolfcomplex.com

Email: blackbear@tds.net

Address: 2677 16th St SW, Backus, MN 56435

Region: NW

Holes: 18 **Par:** 72 **Type:** Public

Clubhouse/Golf Shop/Tee: 218-587-

8800

Superintendents: Ron Jones, Dick

Williams

Manager: Randy Smith

Architect: Cal Bristou

Guest Fees: Weekday 9: \$15; Weekday

18: \$21; Weekend 9: \$16; Weekend

18: \$22

Cart Fee: \$6/\$10.50 for 9/18

Pull Cart Fee: \$2

Directions: 1 mi N of Pine River on

Hwy 371, R on 16th St SW, go 1.5 mi

Tee Policy: Call ahead anytime

Rain Check Policy: Yes

COURSE RATINGS/SLOPES AND YARDAGES

Tees	Men's	Women's	Yds.
Red	-	68.4/110	4730
Gold	68.3/118	73.8/121	5697
White	70.8/124	-	6210

BLACK BEAR GOLF COURSE

Internet: golfatthebear.com

Email: danwalker@fdirex.com

Address: 1791 Hwy 210, Carlton, MN

55718

Region: NE

Holes: 18 **Par:** 72 **Type:** Resort

Clubhouse/Golf Shop: 218-878-2485

Fax: 218-878-2484

Pro/Manager: Dan Walker

Superintendent: Bill Lewis

Architect: Jack Gilmore/Robert Graves

Guest Fees: Weekday/Weekend 9: \$24;

Weekday/Weekend 18: \$41; Other:

Twilight: \$18 after 6 p.m. before

Memorial Day and after Labor Day; \$20

Memorial Day through Labor Day after

6 p.m.; play and stay packages available.

Please see website at golfatthebear.

com

Cart Fee: \$9/\$18 on weekdays;

\$12/\$24 on weekends

Pull Cart Fee: \$3/\$5

Tee Policy: Call 218-878-2485 or book

online at golfatthebear.com

Cancellation Policy: 24 hours

COURSE RATINGS/SLOPES AND YARDAGES

Tees	Men's	Women's	Yds.
Red	-	70.6/126	5072
Gold/White	67.0/130	-	5383
Gold/Gold	67.5/124	-	5383
Gold	-	72.4/129	5383
White	70.0/137	-	6057
Blue/White	72.4/141	-	6560
Blue/Blue	72.8/138	-	6560

BLACKBERRY RIDGE GOLF CLUB

Internet: blackberryridgegolf.com

Email: bswanson@blackberryridgegolf.

com

Address: 3125 Clubhouse Rd, Sartell,

MN 56377

Region: WC

Holes: 18 **Par:** 72 **Type:** Public

Clubhouse: 320-257-4653

Fax: 320-257-0515

Pro: Brock Swanson

Superintendent: Wes V. Fenlason
Managers: Linda Fenlason, Kittle Fenlason
Architect: Joel Goldstrand
Guest Fees: Weekday 9: \$18; Weekday 18: \$28; Weekend 9: \$19.50; Weekend 18: \$33; Other: Twilight after 3 p.m.: \$27.50, Jr and Sr rates available
Cart Fee: \$18/\$30 for 9/18 full cart
Directions: From Sartell, N on Pinecone Rd, proceed on Pine Cone Road for approximately 5 miles. Take a left turn on 35th St. Follow 35th St for approximately 1 mile. Driveway entrance to Blackberry Ridge will be on the left.

Tee Policy: 2 weeks

Cancellation Policy: 24 hours

COURSE RATINGS/SLOPES AND YARDAGES

Tees	Men's	Women's	Yds.
Red	-	70.4/122	5112
Gold	68.2/134	73.7/129	5698
White/Gold	69.4/136	-	5968
White	70.6/138	-	6238
Blue	72.4/142	-	6625
Black	74.0/145	-	6992

BLACKDUCK MUNICIPAL GOLF CLUB

Internet: blackduckmn.com

Email: city@blackduck.net

Address: 20857 Blackduck Lake Rd NE, Blackduck, MN 56630

Region: NW

Holes: 9 **Par:** 36 **Type:** Public

Clubhouse: 218-835-7757

Manager/Supervisor: Jim Anderson

Guest Fees: Weekday 9: \$12; Weekday 18: \$16; Weekend 9: \$18; Weekend 18: \$22

Cart Fee: Weekday: \$12/\$16; Weekend: \$18/\$22

Pull Cart Fee: \$3

Directions: 1 mi W of Blackduck on Blackduck Lake Rd, off of Hwy 71

Rain Check Policy: Yes

COURSE RATINGS/SLOPES AND YARDAGES

Tees	Men's	Women's	Yds.
Red	-	35.7/121	2678
Yellow	33.4/121	-	2785
White	34.5/125	-	3029

BLOOMING PRAIRIE COUNTRY CLUB

Internet: bpcountryclub.com

Email: prairiegolfer@frontiernet.net

Address: Hwy 218 N, Blooming Prairie, MN 55917

Region: SE

Holes: 9 **Par:** 36 **Type:** Semi-Private

Clubhouse: 507-583-2887

Pro: Aaron Ressler

Superintendent: Roger Hanson

Manager: Barb Waggie

Guest Fees: Weekday 9: \$12; Weekday 18: \$18; Weekend 9: \$16; Weekend 18: \$23

Cart Fee: \$8/\$12 for 9/18

Pull Cart Fee: Free

Directions: From Owatonna, 10 mi S on Hwy 218; from Austin, 20 mi N on Hwy 218

COURSE RATINGS/SLOPES AND YARDAGES

Tees	Men's	Women's	Yds.
Red	-	35.0/122	2554
White	33.9/126	36.7/129	2849
Blue	34.7/129	-	3026

BLUEBERRY HILLS GOLF COURSE

Internet: golfdeerriver.com

Email: blueberryhillsgolfcourse@yahoo.com

Address: 44510 Golf Course Rd, Deer River, MN 56636-3150

Region: NE

Holes: 9 **Par:** 36 **Type:** Public

Clubhouse: 218-246-8010

Managers: Nikki M. Osse, Jordan Osse

Guest Fees: Weekday/Weekend 9: \$15;

Weekday/Weekend 18: \$20; Other:

Men's PM League (Thurs), Women's AM League (Wed)

Cart Fee: \$12/\$20 for 9/18

Pull Cart Fee: \$2

Directions: 1.5 mi N on Hwy 6

Tee Policy: First-come, first-served

Rain Check Policy: Yes

Restrictions Policy: No more than 5 to a group

COURSE RATINGS/SLOPES AND YARDAGES

Tees	Men's	Women's	Yds.
Red	-	35.3/117	2668
Blue	34.8/116	-	3096

BLUEBERRY PINES GOLF CLUB

Internet: blueberrypinesgolf.com

Email: BBPGolf@WCTA.net

Address: 39161 US Hwy 71, Menahga, MN 56464

Region: NW

Holes: 18 **Par:** 72 **Type:** Public

Golf Shop: 218-564-4653

Fax: 218-564-5266

Pro/Manager: David Norman

Superintendent: Jeff Yungbauer

Architect: Joel Goldstrand

Guest Fees: Weekday/Weekend 9: \$25;

Weekday/Weekend 18: \$45; Other:

Reduced rates based on time of day; Twilight rates start at 3:30: \$25 to walk & \$37 to ride; Srs receive \$2 off and

Jrs receive \$5 off

Cart Fee: \$12/\$15 for 9/18 per seat

Pull Cart Fee: \$2.50 per 9 holes

Tee Policy: 7 days in advance

Cancellation Policy: 48 hours

Restrictions Policy: Men must wear shirt with sleeves, no muscle shirts or tank tops. Plus proper footwear is required.

COURSE RATINGS/SLOPES AND YARDAGES

Tees	Men's	Women's	Yds.
Red	-	70.0/121	4998
Gold	66.7/117	71.8/128	5365
White	70.3/131	76.3/137	6166
Blue	71.4/133	-	6409
Black	73.0/136	-	6703

BLUFF CREEK GOLF COURSE

Internet: bluffcreek.com

Email: proshop@bluffcreek.com

Address: 1025 Creekwood St, Chaska, MN 55318

Region: M

Holes: 18 **Par:** 72 **Type:** Public
Clubhouse/Golf Shop/Tee: 952-445-5685

Superintendent: Michael Cohrs

Manager: Harry Hurley

Architect: Brauer & Associates

Guest Fees: Weekday 9: \$26.50; Week-

day 18: \$41.25; Weekend 9: \$27.75;

Weekend 18: \$46.50; Other: Jr and Sr

rates apply M-F anytime and weekends after 12 p.m.; Early Bird before 9 a.m.

weekdays

Cart Fee: \$10.25/\$16 for 9/18 per person

Pull Cart Fee: \$3/\$5 for 9/18

Tee Policy: 7 days in advance

Rain Check Policy: Prorated rate based on number of holes played and price paid

Cancellation Policy: 24 hours

Restrictions Policy: Appropriate golf attire

COURSE RATINGS/SLOPES AND YARDAGES

Tees	Men's	Women's	Yds.
Red	66.1/113	70.7/121	5337
Gold	69.3/119	74.5/129	6023
White	71.0/123	76.5/134	6397
Blue	72.1/126	78.0/136	6651

THE BLUFFS @ COFFEE MILL

Internet: coffeemillgolf.com

Email: golf@thebluffsatcoffeemill1.com

Address: 180 Coffee Mill Dr, Wabasha, MN 55981

Region: SE

Holes: 18 **Par:** 71 **Type:** Public

Clubhouse: 651-565-4332

Tee: 866-400-4332

Fax: 651-565-5468

Manager: Chris Sill

Architect: Glen Baldwin

Guest Fees: Weekday 9: \$14.08; Week-

day 18: \$21.59; Weekend 9: \$16.90;

Weekend 18: \$28.19; Other: M & Th

special: 18 w/ half cart: \$28; free cart

Fridays (pay for golf, receive free cart)

Cart Fee: \$7/\$14 for 9/18 per person

Pull Cart Fee: \$3 per 9 holes

Directions: Hwy 61 and Hwy 60 in

Wabasha, Hwy 60 W to top of bluff,

take Coffee Mill Dr

Tee Policy: Tee times required

Rain Check Policy: Yes

COURSE RATINGS/SLOPES AND YARDAGES

Tees	Men's	Women's	Yds.
Red	-	69.5/121	5091
Gold	65.5/114	-	5225
White	70.1/131	-	6176
Blue	71.5/137	-	6515

BOIS DE SIOUX GOLF CLUB

Internet: boisdesiouxgolf.com

Email: boisdesiouxcg@702com.net

Address: 1305 RJ Hughes Dr, Wahpeton, ND 58075

Region: WC

Holes: 18 **Par:** 72 **Type:** Semi-Private

Clubhouse/Golf Shop/Tee:

701-642-3673

Pro/Manager: Dustin M. Harris

Superintendent: Derek Swedlund

Guest Fees: Weekday 9: \$14; Weekend

18: \$24; Weekend 9: \$16; Weekend

18: \$26; Other: Weekday \$27 all day;

weekend \$29 all day
Cart Fee: \$16/\$30 for 9/18
Pull Cart Fee: \$2/\$4 for 9/18
Directions: From Hwy 75 N, Hwy 9 S and Hwy 210 E, 210 W across Red River, S on 4th St to club
Tee Policy: 7 days in advance
Rain Check Policy: Yes
Cancellation Policy: Common courtesy on cancellations
Restrictions Policy: Men's day-Tu; ladies' day-W; M evenings couples league

BOULDER POINTE GOLF CLUB

Internet: boulderpointegolf.com
Email: johne@boulderpointegolf.com
Address: 9575 Glenborough Dr, Elko, MN 55020
Region: SE
Holes: 18 **Par:** 72 **Type:** Public
Golf Shop: 952-461-4900
Fax: 952-461-4904
Pro: John R. Elasky
Superintendent: Bill Hyska
Architect: Kevin Norby
Guest Fees: Weekday 9: \$18; Weekday 18: \$28.50; Weekend 9: \$23; Weekend 18: \$34
Cart Fee: \$10/\$16 for 9/18
Pull Cart Fee: \$3/\$5
Tee Policy: 7 days in advance
Cancellation Policy: 24 hours
Restrictions Policy: No 5-somes

COURSE RATINGS/SLOPES AND YARDAGES			
Tees	Men's	Women's	Yds.
Red	-	68.6/122	4898
Gold	67.4/120	71.9/129	5503
White	69.3/124	-	5928
Black	70.9/128	-	6284

BOULDER RIDGE GOLF CLUB

Internet: boulderpincc.com/
Email: ckunkel50@yahoo.com
Address: 2750 Co Rd 74, St. Cloud, MN 56301
Region: WC
Holes: 9 **Par:** 35 **Type:** Public
Clubhouse: 320-259-7944
Superintendent: Tom Ramlar
Manager: Cindy Kunkel
Architect: Ted Klein/Dan Dols
Guest Fees: Weekday 9: \$13.95; Weekday 18: \$20; Weekend 9: \$14.95; Weekend 18: \$21; Other: Weekday morning: \$10.95
Cart Fee: \$14
Pull Cart Fee: \$2
Tee Policy: Tee Times

COURSE RATINGS/SLOPES AND YARDAGES			
Tees	Men's	Women's	Yds.
Red	-	33.0/112	2296
White	32.8/113	35.1/120	2676
Blue	33.7/117	-	2874

BRACKETT'S CROSSING COUNTRY CLUB

Internet: brackettscrossingcc.com
Email: dplotnik@brackettscrossingcc.com
Address: 17976 Judicial Rd, Lakeville, MN 55044
Region: M
Holes: 18 **Par:** 71 **Type:** Private

Clubhouse: 952-435-7600
Golf Shop: 952-435-7700
Fax: 952-892-7681
Pro: David Plotnik
Superintendent: Tom Proshek
Manager: Steve Allen
Guest Fees: Weekday/Weekend 9: \$42.50; Weekday/Weekend 18: \$85;
 Other: Club hosts Mon golf outings
Cart Fee: \$42
Pull Cart Fee: \$10
Tee Policy: Members may call 5 days prior

COURSE RATINGS/SLOPES AND YARDAGES			
Tees	Men's	Women's	Yds.
Junior	59.8/107	60.6/104	3366
Red	66.6/123	71.3/127	5284
Red/Gold	68.7/128	73.7/132	5717
Gold	69.7/129	74.9/135	5939
Gold/White	70.8/132	76.2/137	6171
White	72.8/135	78.7/142	6603
Black/White	73.6/137	-	6780
Black	75.1/141	-	7127

BRAEMAR GOLF COURSE

Internet: braemargolf.com
Email: braemargolf@edinamn.gov
Address: 6364 John Harris Dr, Edina, MN 55439
Region: M
Holes: 27 **Par:** 36/35/36 **Type:** Public
Golf Shop: 952-903-5750
Fax: 952-903-5751
Pro: Joe Greupner
Superintendent: Tom Swenson
Manager: Joe Abood
Architect: Brauer & Associates
Guest Fees: Weekday 9: \$20; Weekday 18: \$39; Weekend 9: \$22; Weekend 18: \$42; Other: Sr rate: Weekday/Weekend 9: \$19/\$21; Weekday/Weekend 18: \$37/\$40; Jr rates: \$12/\$20 for 9/18
Cart Fee: \$9.50/\$15.50 for 9/18 per person
Pull Cart Fee: \$3/\$5 for 9/18
Tee Policy: 7 days in advance for Player's Card Members, 5 days by braemargolf.com, 4 days by phone

COURSE RATINGS/SLOPES AND YARDAGES CASTLE/HAYS			
Tees	Men's	Women's	Yds.
Gold	64.7/116	69.4/121	5043
Green	66.5/118	71.7/125	5429
Red	67.6/121	73.1/128	5677
Silver	69.2/124	-	6048
White	70.6/127	76.7/136	6329
Blue	71.9/130	-	6602

CLUNIE/CASTLE

Tees	Men's	Women's	Yds.
Gold	64.9/123	69.9/124	4990
Green	66.8/126	72.4/129	5417
Red	67.6/128	73.3/131	5579
Silver	69.2/132	-	5954
White	71.3/136	77.8/141	6401
Blue	72.5/138	-	6660

HAYS/CLUNIE

Tees	Men's	Women's	Yds.
Gold	63.7/118	68.1/119	4737
Green	66.1/122	71.2/124	5250
Red	66.5/122	71.6/126	5336
Silver	68.1/126	-	5710
White	69.3/129	75.1/133	5960
Blue	70.6/132	-	6262

ACADEMY 9

Address: 6364 John Harris Dr, Edina, MN 55439
Region: M
Holes: 9 **Par:** 29 **Type:** Public
Clubhouse: 952-903-5760
Fax: 952-903-5751
Superintendent: Tom Swenson
Guest Fees: Weekday/Weekend 9: \$15.50; Other: Player's Card Fee: \$12.50; Jr Fee: \$10
Cart Fee: \$7.50 per player
Pull Cart Fee: \$3
COURSE RATINGS/SLOPES AND YARDAGES
 Tee, course rating and yardage information pending new course opening.

BREEZY POINT RESORT

Internet: breezypointresort.com
Email: wbgolf@breezypointresort.com

TRADITIONAL

Address: 9252 Breezy Point Dr, Breezy Point, MN 56472
Region: NE
Holes: 18 **Par:** 68 **Type:** Resort
Golf Shop: 218-562-7166
Tee: 800-432-3777x4
Pro/Manager: Mark Johnson
Superintendent: Jerry Sundstrom
Guest Fees: Weekday 9: \$29.50; Weekday 18: \$46.50; Weekend 9: \$33; Weekend 18: \$51; Other: Twilight after 2 p.m. M-F; Special Twilight after 4:30 p.m. daily
Cart Fee: Included
Directions: 5 mi E of Pequot Lakes on Hwy 11
Tee Policy: 90 days in advance w/ credit card
Rain Check Policy: Prorated
Cancellation Policy: Cancel 24 hours prior to tee time

COURSE RATINGS/SLOPES AND YARDAGES

Tees	Men's	Women's	Yds.
Red	-	67.7/109	4681
White	65.5/116	70.5/115	5192

WHITE BIRCH

Address: 9252 Breezy Point Dr, Breezy Point, MN 56472
Region: NE
Holes: 18 **Par:** 72 **Type:** Resort
Clubhouse/Golf Shop: 218-562-7177
Tee: 800-432-3777x4
Fax: 218-562-4510
Pro/Manager: Mark Johnson
Superintendent: Jerry Sundstrom
Guest Fees: Weekday 9: \$37; Weekday 18: \$62; Weekend 9: \$41; Weekend 18: \$67; Other: Twilight rates after 2 p.m. M-F; Special Twilight rates after 4:30 p.m. daily
Cart Fee: Included
Directions: 5 mi E of Pequot Lakes
Tee Policy: 90 days in advance w/ credit card

Rain Check Policy: Prorated
Cancellation Policy: Cancel 24 hours prior to tee time

COURSE RATINGS/SLOPES AND YARDAGES

Tees	Men's	Women's	Yds.
Red	-	66.7/111	4553
Gold	63.0/112	-	4632
White	67.0/120	72.5/123	5565
Blue	69.0/125	-	6023
Black	70.8/129	-	6372

THE BRIDGES

Internet: winonagolf.com
Email: bridgesgolf@winonagolf.com
Address: 22852 Co Rd 17, Winona, MN 55987
Region: SE
Holes: 18 **Par:** 71 **Type:** Public
Clubhouse: 507-454-3767
Golf Shop/Tee: 507-452-3535
Fax: 507-454-0197
Pro: Bill MacAskill
Superintendent: Kyle Kleinschmidt
Manager: David Wilson
Guest Fees: Weekday/Weekend 9: \$20; Weekday/Weekend 18: \$32
Cart Fee: \$18 per person
Pull Cart Fee: \$5
Tee Policy: 7 days in advance

COURSE RATINGS/SLOPES AND YARDAGES

Tees	Men's	Women's	Yds.
Red	66.2/127	70.7/124	5087
White/Red	67.9/132	73.1/130	5523
White	69.6/134	74.5/133	5823
Blue/White	70.7/137	76.3/137	6107
Blue	72.1/140	78.0/136	6395
Gold	73.7/143	-	6778

BRIGHTWOOD HILLS GOLF COURSE

Internet: newbrightonmn.gov
Email: ken.manthist@newbrightonmn.gov
Address: 1975 Silver Lake Rd, New Brighton, MN 55112
Region: M
Holes: 9 **Par:** 30 **Type:** Public
Clubhouse/Golf Shop/Tee: 651-638-2150
Fax: 651-638-2135
Pro/Manager: Ken Manthist
Superintendent: Chris Wolla
Guest Fees: Weekday/Weekend 9: \$15; Weekday/Weekend 18: \$24; Other: Sr/Jr \$13/\$12
Cart Fee: \$16
Pull Cart Fee: \$3
Tee Policy: 7 days in advance
Rain Check Policy: Before 4 holes completed
Cancellation Policy: Please call
COURSE RATINGS/SLOPES AND YARDAGES

Tees	Men's	Women's	Yds.
------	-------	---------	------

Red	-	27.7/86	1357
White	29.1/89	29.4/92	1538

BROOKLAND GOLF PARK

Internet: brooklandgolfpark.org
Email: john.lindman@brooklynpark.org
Address: 8232 Regent Ave N, Brooklyn Park, MN 55443
Region: M
Holes: 9 **Par:** 30 **Type:** Public
Golf Shop: 763-488-6497
Fax: 763-493-8253
Manager: John Lindman
Guest Fees: Weekday/Weekend 9: \$14; Weekday/Weekend 18: \$19; Other: Jr/Sr: \$12/\$13
Cart Fee: \$15
Pull Cart Fee: \$4.50
Tee Policy: 7 days in advance

COURSE RATINGS/SLOPES AND YARDAGES

Tees	Men's	Women's	Yds.
Red	-	29.2/89	1603
White	29.7/93	30.0/92	1795

BROOKTREE GOLF COURSE

Internet: ci.owatonna.mn.us
Email: golf@ci.owatonna.mn.us
Address: 1369 Cherry St, Owatonna, MN 55060
Region: SE
Holes: 18 **Par:** 71 **Type:** Public
Clubhouse/Golf Shop/Tee: 507-444-2467
Manager/Superintendent: Rick Smith
Architect: Brauer & Associates
Guest Fees: Weekday 9: \$16; Weekday 18: \$26; Weekend 9: \$20; Weekend 18: \$31; Other: Please call
Cart Fee: \$9/\$14 for 9/18 per rider
Pull Cart Fee: \$3
Tee Policy: 7 days in advance for season pass holders and 5 days in advance for non-season pass holders

Restrictions Policy: No one under the age of 10 years allowed on course

COURSE RATINGS/SLOPES AND YARDAGES

Tees	Men's	Women's	Yds.
Red	-	72.6/126	5534
Gold	70.3/123	76.0/133	6143
White	71.3/126	77.2/136	6373
Blue	72.8/128	-	6684

BROOKVIEW GOLF COURSE & LAWN BOWLING

Internet: brookviewgolf.com
Email: bdisch@brookviewgolf.com
Address: 200 Brookview Pkwy, Golden Valley, MN 55426
Region: M
Holes: 18 **Par:** 72 **Type:** Public
Clubhouse: 763-512-2300
Golf Shop/Tee: 763-512-2330
Fax: 763-512-2311
Pro: Michael D Turnbull
Superintendent: Gregory W. Spencer
Manager: Ben Disch
Architect: William D. Clark
Guest Fees: Weekday/Weekend 9/18: \$20/\$37; Other: Patron 9/18: \$17/\$30; Golf Bikes \$10/\$15; Lawn Bowling \$25/hour
Cart Fee: \$10/\$15 for 9/18 per person
Pull Cart Fee: \$5
Tee Policy: 5 days for public, 7 days with patron card
Rain Check Policy: Yes
Cancellation Policy: Cancel 2 hours prior to tee time

Restrictions Policy: 10 years of age minimum, no walk-alongs or ride-alongs

COURSE RATINGS/SLOPES AND YARDAGES

Tees	Men's	Women's	Yds.
Red Short	-	70.5/127	5188
Red	-	71.4/127	5328
Gold Short	66.5/123	71.5/129	5374
Gold	67.1/125	72.4/130	5514
White/Gold	67.9/126	-	5679
White Short	69.7/130	75.4/137	6060
White	70.0/131	75.8/137	6123
Blue Short	70.9/133	-	6320
Blue	71.2/134	-	6392

EXECUTIVE 9

Address: 200 Brookview Pkwy, Golden Valley, MN 55426
Region: M
Holes: 9 **Par:** 27 **Type:** Public
Clubhouse: 763-512-2300

Golf Shop/Tee: 763-512-2333

Fax: 763-512-2311

Pro: Michael D. Turnbull

Superintendent: Gregory W. Spencer

Manager: Ben Disch

Architect: Garrett Gill

Guest Fees: Weekday/Weekend 9:

\$12.50; Other: Patron \$9

Cart Fee: \$15 for 9

Pull Cart Fee: \$4

Directions: Between Hwy 100 and 169,

S of Hwy 55/Winnetka Ave

Tee Policy: 5 days for public, 7 days

with patron card

Rain Check Policy: Yes

Cancellation Policy: 2 hours prior to

tee time

Restrictions Policy: 6 years of age

minimum

BUFFALO HEIGHTS GOLF COURSE

Internet: buffaloheights.com
Email: johnhylland@buffaloheights.com
Address: 905 S Hwy 25, PO Box 318, Buffalo, MN 55313
Region: M
Holes: 9 **Par:** 36 **Type:** Public
Clubhouse: 763-682-2854
Superintendent: Randy Johnson
Manager: John A. Hylland
Guest Fees: Weekday/Weekend 9: \$16; Weekday/Weekend 18: \$22
Cart Fee: \$10/\$16 for 9/18 half-cart
Pull Cart Fee: \$3
Directions: 2 mi S of Hwy 55 on Hwy 25
Tee Policy: Walk-ons welcome
COURSE RATINGS/SLOPES AND YARDAGES

Tees	Men's	Women's	Yds.
------	-------	---------	------

Gold/White	-	72.2/120	5566
Blue/White	70.3/124	-	6227

BULRUSH GOLF CLUB

Internet: bulrushgc.com
Email: golf@bulrushgc.com
Address: 605 Brookside Pkwy, Rush City, MN 55069
Region: NE
Holes: 18 **Par:** 72 **Type:** Public
Clubhouse/Golf Shop: 320-358-1050
Fax: 320-358-3393
Pro: Mike Anderson
Superintendent: Mike Olson
Manager: Lee Hanson
Architect: George Shortridge, Mike Morley
Guest Fees: Weekday 9: \$22; Weekday 18: \$30; Weekend 9: \$34; Weekend 18: \$45
Cart Fee: \$10/\$16 for 9/18
Pull Cart Fee: \$5
Directions: I-35 to Rush City exit #159, W on Co Rd #1, go one block and turn L at Brookside Pkwy to course
Tee Policy: 7 days
Rain Check Policy: Yes
Cancellation Policy: As soon as possible

COURSE RATINGS/SLOPES AND YARDAGES

Tees	Men's	Women's	Yds.
Yellow	-	71.3/124	5234
Green	69.4/129	74.9/131	5871
Whit/Green	70.6/133	76.3/134	6137
White	72.5/137	-	6573
Blue	74.3/139	-	6929

MGA

COURSE DIRECTORY

BUNKER HILLS GOLF CLUB

Internet: bunkerhillsgolf.com

Email: proshop@bunkerhillsgolf.com

Address: 12800 Bunker Prairie Rd,
Coon Rapids, MN 55448

Region: M

Holes: 27 Par: 36/36/36 Type: Public

Clubhouse/Golf Shop: 763-755-4141

Pro/Manager: Tim Anderson

Superintendent: Bradley Hable

Architect: Gill/Goldstrand

Guest Fees: Weekday/Weekend 9/18:
\$23/\$46; Other: Patron fees: \$18/\$34
for 9/18

Cart Fee: \$18

Pull Cart Fee: \$5

Tee Policy: 4 days in advance

Cancellation Policy: Call ASAP to cancel

COURSE RATINGS/SLOPES AND YARDAGES

EAST/WEST

Tees	Men's	Women's	Yds.
Red	67.0/122	72.0/126	5551
Gold	67.2/122	72.2/127	5585
White	70.6/129	76.3/137	6335
Blue	72.0/132	78.2/140	6659
Black	73.5/135	-	6991

NORTH/EAST

Tees	Men's	Women's	Yds.
Red	66.5/123	71.3/123	5485
Gold	66.7/123	71.5/124	5519
White	69.7/129	75.0/132	6169
Blue	71.5/133	-	6572
Black	72.9/136	-	6896

WEST/NORTH

Tees	Men's	Women's	Yds.
Gold	66.9/128	71.6/128	5568
Red	66.9/128	71.9/128	5568
White	70.3/133	75.9/137	6304
Blue	72.1/138	78.3/143	6721
Black	73.6/141	-	7037

EXECUTIVE 9

Address: Hwy 242 & Foley Blvd, PO Box
44081, Coon Rapids, MN 55448

Region: M

Holes: 9 Par: 32 Type: Public

Clubhouse: 763-755-4141

Pro/Manager: Tim Anderson

Superintendent: Bradley Hable

Guest Fees: Weekday 9: \$13; Other:
Jr/Sr: \$6/\$8

COURSE RATINGS/SLOPES AND YARDAGES

Tees	Men's	Women's	Yds.
Red	-	30.0/74	1665
White	30.3/76	31.0/76	1875

BURL OAKS GOLF CLUB

Internet: burloaksgolfclub.com

Email: sleer@burloaksgolfclub.com

Address: 5400 N Arm Dr, Minnetrista,
MN 55364

Region: M

Holes: 18 Par: 72 Type: Private

Clubhouse: 952-472-7017

Golf Shop: 952-472-4909

Fax: 952-472-1328

Pro: Josh Luehmman

Superintendent: Nathan Peters

Manager: Steph Hamilton

Architect: Wenksterm, Goldstrand,
Mitchell

Guest Fees: Weekday/Weekend 9: \$35;
Weekday 18: \$60; Weekend 18: \$75;

Other: Twilight: \$40; Jr (12 & under):

\$16; Jr (13-17): \$19

Cart Fee: \$14/\$20 for 9/18

Pull Cart Fee: \$5 per 18

COURSE RATINGS/SLOPES AND YARDAGES

Tees	Men's	Women's	Yds.
Family	57.8/93	58.3/86	3017
Red	-	71.0/126	5222
Gold/Red	67.3/129	71.9/128	5392
Gold	68.8/133	73.9/132	5736
White/Gold	70.3/135	75.7/137	6079
White	71.7/138	77.4/140	6379
Blue/White	72.6/141	-	6585
Blue	73.4/142	-	6749

CANBY GOLF CLUB

Email: canbygolf@outlook.com

Address: 1933 240th Ave, Canby, MN
56220

Region: SW

Holes: 9 Par: 36 Type: Public

Clubhouse: 507-223-5607

Manager: Mckenzie Noyes

Guest Fees: Weekday/Weekend 9: \$12;

Other: All Day: \$16

Cart Fee: \$12/\$20 for 9/18

Directions: 2 mi N of Canby

Tee Policy: Tee times not needed

COURSE RATINGS/SLOPES AND YARDAGES

Tees	Men's	Women's	Yds.
Red	-	35.3/114	2617
Gold	34.2/113	36.8/120	2887
White	36.1/119	39.0/130	3290

CANNON GOLF CLUB

Internet: cannongolfclub.com

Email: cannongolfclub@frontiernet.net

Address: 8606 295th St E, Cannon
Falls, MN 55009

Region: SE

Holes: 18 Par: 72 Type: Public

Clubhouse: 507-263-3126

Fax: 507-263-9486

Superintendent: Jeff Backstrom

Manager: Erik Fox

Architect: Goldstrand, Gill, others

Guest Fees: Weekday 9: \$20; Weekday
18: \$28; Weekend 9: \$22; Weekend 18:
\$35; Other: Jr/Sr discounts, Srs \$35
with cart M-Th, F until noon. We accept
PGA Card, MN Golf Card, Cancer Card;
Twilight: \$35 after 3 p.m. and \$25 after
4:30 p.m., cart included

Cart Fee: \$17 for 1/2 cart for 18; Sr

\$13 M-Th, F before noon

Pull Cart Fee: \$5

Tee Policy: 7 days in advance for
non-members; 10 days in advance with
online reservations. See cannongolf-
club.com to book online and for best
values on specials page.

Rain Check Policy: Prorated rain check
policy

Cancellation Policy: Groups of 8 or
more who fail to cancel will be charged;
all no-shows on weekends will be
charged

Restrictions Policy: Men's League
Wednesday from 11-3

COURSE RATINGS/SLOPES AND YARDAGES

Tees	Men's	Women's	Yds.
Red	-	69.9/126	5119
Gold	66.4/123	71.4/129	5377
White	70.1/131	75.9/139	6194
Blue	71.9/134	-	6581

CASTLEWOOD GOLF— THE ROCK

Internet: castlewoodgolfcourse.com

Email: info@castlewoodgolf.com

Address: 7050 Scandia Trl, Forest Lake,
MN 55025

Region: M

Holes: 9 Par: 36 Type: Public

Golf Shop/Tee: 651-464-6233

Fax: 651-464-0769

Pro: Tom Cahill

Manager: Jeremy Walker

Guest Fees: Weekday/Weekend 9: \$15;

Other: Call for specials for Srs and Jrs;

season passes available

Cart Fee: \$15

Pull Cart Fee: \$3

Tee Policy: Call

Rain Check Policy: Rain checks

issued if 9 holes not played

due to rain

Cancellation Policy: Call

COURSE RATINGS/SLOPES AND YARDAGES

Tees	Men's	Women's	Yds.
Red	-	35.4/117	2606
Gold	32.9/114	-	2733
White	34.3/123	-	3043

CEDAR CREEK GOLF COURSE

Internet: cedararcreekgolfmn.com

Email: chris.sauer@live.com

Address: 5700 Jason Ave, Albertville,
MN 55301

Region: M

Holes: 18 Par: 71 Type: Public

Clubhouse/Golf Shop: 763-497-8245

Fax: 763-497-2780

Pro/Manager: Chris Sauer

Superintendent: Tim Wickland

Architect: Williams and Gill

Guest Fees: Weekday 9: \$19.75;

Weekday 18: \$34;

Weekend 9: \$21;

Weekend 18: \$38

Cart Fee: \$15/person

Pull Cart Fee: \$4

Tee Policy: 7 days in advance

Cancellation Policy: 24 hours

COURSE RATINGS/SLOPES AND YARDAGES

Tees	Men's	Women's	Yds.
Red	62.2/111	66.2/110	4544
Yellow	65.7/119	70.6/118	5375
White	67.4/121	72.7/124	5715
Blue	69.0/124	74.6/128	6060

CEDAR RIVER GOLF COURSE

Internet: cedarrivercountryclub.com

Email: cedarriverccc@frontiernet.net

Address: 14927 State Hwy 56, Adams,
MN 55909

Region: SE

Holes: 18 Par: 72 Type: Public

Clubhouse/Golf Shop/Tee: 507-582-
3595

Fax: 507-582-3133

Superintendent: Floyd Halbach

Manager: Becky Miller

Guest Fees:

Weekday/Weekend 9/18: \$16/\$27;

Other: Replay: \$15/\$20

for green fee/cart

Cart Fee: \$18/\$30 for 9/18

Pull Cart Fee: \$2

Tee Policy: 1 week in advance

MGA

COURSE DIRECTORY

COURSE RATINGS/SLOPES AND YARDAGES

Tees	Men's	Women's	Yds.
Red	-	72.0/120	5580
Gold	67.0/119	72.2/120	5618
White	69.3/124	74.7/126	6076
Blue	70.2/126	-	6288

CEDAR VALLEY GOLF COURSE

Internet: cedarvalleymn.com

Address: 25019 County Rd 9, Winona, MN 55987

Region: SE

Holes: 27 Par: 36/36/36 Type: Semi-Private

Clubhouse/Fax: 507-457-3241

Golf Shop/Tee: 507-457-3129

Pro: Julie Hennessy

Superintendent: Frank Ciszak

Manager: Rodney Sines

Guest Fees: Weekday 9: \$16; Weekday 18: \$26; Weekend 9: \$18; Weekend 18: \$28; Other: Tues 7-11 a.m. half-price special

Cart Fee: \$12 for 18 per person

Pull Cart Fee: \$2

Directions: Hwy 61 7 mi S of Winona, R onto Co Rd 9, 3 mi

Tee Policy: 1 week in advance

Rain Check Policy: Yes

Cancellation Policy: 24 hours

COURSE RATINGS/SLOPES AND YARDAGES

TREASURE ISLAND/GREEN MONSTER

Tees	Men's	Women's	Yds.
Red	65.2/127	70.2/127	4959
White	70.3/137	76.2/139	6023
Blue	72.4/143	-	6505

TROUTS RUN/GREEN MONSTER

Tees	Men's	Women's	Yds.
Red	65.9/126	71.5/127	5271
White	71.1/137	77.6/139	6366
Blue	73.0/141	-	6785

TROUTS RUN/TREASURE ISLAND

Tees	Men's	Women's	Yds.
Red	65.5/123	70.5/125	5134
White	68.8/129	74.6/132	5861
Blue	70.6/133	-	6256

CENTERBROOK GOLF COURSE

Internet: centerbrookgolf.com

Email: smakowske@ci.brooklyn-center.mn.us

Address: 5500 N Lilac Dr, Brooklyn Center, MN 55430

Region: M

Holes: 9 Par: 27 Type: Public

Clubhouse: 763-549-3750

Fax: 763-549-3765

Manager/Superintendent: Steve Makowske

Guest Fees: Weekday/Weekend 9: \$16; Other: Jr/Sr: \$11/\$13.50

Cart Fee: \$15

Pull Cart Fee: \$3

Directions: Across Hwy 100 S of Brookdale

Tee Policy: 1 week in advance

COURSE RATINGS/SLOPES AND YARDAGES

Tees	Men's	Women's	Yds.
Red	26.0/80	27.0/76	1299
White	26.4/82	27.5/78	1389
Blue	28.5/90	-	1550

CHASKA TOWN COURSE

Internet: chaskatowncourse.com

Email: jkellin@chaskamn.com

Address: 3000 Town Course Dr, Chaska, MN 55318

Region: M

Holes: 18 Par: 72 Type: Public

Clubhouse/Golf Shop: 952-443-3748

Fax: 952-443-3172

Pro: John Kellin

Superintendent: Mark Moers

Architect: Arthur Hills

Guest Fees: Weekday/Weekend 18: \$63/\$69; Other: Daily specials, check website for details.

Cart Fee: \$18 per person

Pull Cart Fee: \$6

Directions: 494 to Hwy 5 W to Hwy 41 S to Pioneer Trail W, follow signs to clubhouse

Tee Policy: 7 days in advance, 10 days online

Rain Check Policy: Generous

Cancellation Policy: 24 hours

COURSE RATINGS/SLOPES AND YARDAGES

Tees	Men's	Women's	Yds.
Gold	64.3/122	69.5/118	4853
Old/White	66.9/126	72.3/124	5358
White	69.6/132	75.7/130	5968
Green	71.6/136	78.1/135	6397
Black/Crn	72.2/137	-	6531
Black	73.4/141	-	6817

CHASKA PAR 30

Address: Hwy 41 & Hazeltine Blvd,

Chaska, MN 55318

Region: M

Holes: 9 Par: 30 Type: Public

Clubhouse/Golf Shop: 952-448-7454

Superintendent: Steve Dellwo

Architect: Robert Trent Jones

Guest Fees: Weekday/Weekend 9: \$10

Cart Fee: \$9

Directions: I-494 to Hwy 5 to 41 to Hazeltine Blvd

COURSE RATINGS/SLOPES AND YARDAGES

Tees	Men's	Women's	Yds.
Red	28.7/97	28.5/99	1531
White	29.2/100	29.5/104	1723

CHISAGO LAKES GOLF COURSE

Internet: chisagolakesgolf.com

Email: tkueppers@chisagolakesgolf.com

Address: 12975 292nd St, Lindstrom, MN 55045

Region: NE

Holes: 18 Par: 72 Type: Semi-Private

Clubhouse/Golf Shop/Tee: 651-257-1484

Fax: 651-257-7347

Pro/Manager: Todd Kueppers

Superintendent: Brian R. Brown

Guest Fees: Weekday/Weekend 9:

\$17/\$21; Weekday/Weekend 18:

\$29/\$35

Cart Fee: \$18/\$32 for 9/18

Pull Cart Fee: \$3/\$5 for 9/18

Tee Policy: 2 weeks in advance

Cancellation Policy: 24 hours

Restrictions Policy: 5-somes allowed with at least 2 people riding

COURSE RATINGS/SLOPES AND YARDAGES

Tees	Men's	Women's	Yds.
Green	-	70.0/120	5156
Combo	69.6/123	71.5/125	6049
White	68.4/119	73.4/128	5778
Blue	70.6/125	76.2/134	6276
Gold	72.2/124	-	6600

CHOMONIX GOLF CLUB

Internet: chomonix.com

Email: chomonix.golf@co.anoka.mn.us

Address: 700 Aqua Ln, Lino Lakes, MN 55014

Region: M

Holes: 18 Par: 72 Type: Public

Clubhouse/Tee: 651-482-8484

Golf Shop: 651-482-7528

Pro: Jeff Sawyer

Superintendent: Greg Iden

Manager: Chris Bettinger

Architect: Don Herfort

Guest Fees: Weekday/Weekend 9:

\$19/\$21; Weekday/Weekend 18:

\$30/\$34; Other: Patron card discount is

\$3/\$6 for 9/18

Cart Fee: \$16/\$30 for 9/18

Pull Cart Fee: \$4

Tee Policy: 14 days in advance (6 a.m.) for patron-card holders; 10 days (6 a.m.) for non-patrons

Cancellation Policy: Cancel 2 hours in advance

COURSE RATINGS/SLOPES AND YARDAGES

Tees	Men's	Women's	Yds.
Red	66.4/118	71.1/121	5300
White	70.5/127	76.3/132	6221
Blue	72.1/130	-	6550

CLEARY LAKE PARK GOLF COURSE

Internet: threeriversparks.org/activities/golfing.aspx

Email: jtuma@threeriversparkdistrict.org

Address: 18106 Texas Ave, Prior Lake, MN 55372

Region: M

Holes: 9 Par: 28 Type: Public

Clubhouse: 763-694-7777

Fax: 952-447-2177

Pro: Brian Pabst

Superintendent: Kyle Stirn

Manager: Jenna Tuma

Guest Fees: Weekday/Weekend 9:

\$14.50; Other: Patron card discount:

\$2; Sr discount available

Cart Fee: \$13

Pull Cart Fee: \$3.25

Tee Policy: 7 days in advance

Cancellation Policy: 4 hours

COURSE RATINGS/SLOPES AND YARDAGES

Tees	Men's	Women's	Yds.
White	29.0/91	29.6/93	1675

CLOQUET COUNTRY CLUB

Internet: cloquetcc.com

Email: cloquetcc@gmail.com

Address: 400 Country Club Dr, Cloquet, MN 55720

Region: NE

Holes: 18 Par: 71 Type: Private

Clubhouse: 218-879-8858

Golf Shop: 218-879-7997

Pro/Manager: Bill Manahan

Superintendent: Brian Jordan

Architect: Donald Ross, Joel Goldstrand

Guest Fees: Weekday/Weekend 9: \$25;

Weekday/Weekend 18: \$40

Cart Fee: \$17/\$34 for 9/18

Pull Cart Fee: \$3

Tee Policy: 7 days

MGA

COURSE DIRECTORY

COURSE RATINGS/SLOPES AND YARDAGES

Tees	Men's	Women's	Yds.
Red	-	70.3/124	5109
Gold	69.1/129	74.6/133	5889
White	71.2/133	-	6345
Blue	72.7/136	-	6649

COKATO TOWN & COUNTRY CLUB

Internet: cokatogolf.com

Email: cokatogolfandgrounds@gmail.com

Address: Hwy 12 W, PO Box 506, Cokato, MN 55321

Region: WC

Holes: 9 Par: 36 Type: Public

Clubhouse: 320-286-2007

Superintendent: Bob Ortquist

Manager: Katie Schmoll

Guest Fees: Weekday/Weekend 9: \$14;

Weekday/Weekend 18: \$20

Cart Fee: \$14/\$20 for 9/18

Pull Cart Fee: \$3

Tee Policy: Make tee times on Thurs for weekends, no tee times required M-F

Cancellation Policy: Cancel 2 hours prior to tee time

Restrictions Policy: Wed is league day

COURSE RATINGS/SLOPES AND YARDAGES

Tees	Men's	Women's	Yds.
Red	-	34.6/121	2564
Gold	33.1/116	35.2/125	2682
White	35.0/126	37.5/134	3091
Blue	35.6/128	-	3221

COLUMBIA GOLF CLUB

Internet: minneapolisparcs.org

Email: columbiagolf@minneapolisparcs.org

Address: 3300 Central Ave NE, Minneapolis, MN 55418

Region: M

Holes: 18 Par: 71 Type: Public

Clubhouse/Golf Shop: 612-230-6520

Tee: 612-789-2627

Fax: 612-259-7444

Pro: Michael Hinton

Superintendent: Patrick Walton

Manager: Joseph C. Green

Architect: William D. Clark

Guest Fees: Weekday/Weekend 9:

\$19; Weekday/Weekend 18: \$29/\$33;

Other: Resident/non-resident and Jr/Sr rates available

Cart Fee: \$10/\$16 for 9/18 per person

Pull Cart Fee: \$5 for 9/18

Tee Policy: 5 days in advance for general public, 7 days in advance for season pass and patron card holders

Cancellation Policy: 4 hours

COURSE RATINGS/SLOPES AND YARDAGES

Tees	Men's	Women's	Yds.
Red	-	69.0/116	5152
Gold	66.9/113	72.0/123	5685
White	68.9/117	74.4/128	6121
Blue	70.0/120	-	6371

COMO GOLF COURSE

Internet: golfstpaul.org

Email: timkuebelbeck@promcatering.com

Address: 1431 N Lexington Pkwy, St.

Paul, MN 55103

Region: M

Holes: 18 Par: 70 Type: Public

Golf Shop/Tee: 651-488-9673

Fax: 651-488-0691

Pro: Michael D. Turnbull

Manager: Tim A. Kuebelbeck

Architect: Don Herfort

Guest Fees: Weekday/Weekend 9:

\$18; Weekday/Weekend 18: \$30/\$32;

Other: \$18/\$14 after 4/6 p.m.; Sr

weekday 9/18 for \$15/\$21

Pull Cart Fee: \$5

Tee Policy: 2 weeks in advance after 8 a.m. for weekdays; for weekends, week and a half before on Wed

Cancellation Policy: Call golf shop to cancel within 24 hours, no charges

COURSE RATINGS/SLOPES AND YARDAGES

Tees	Men's	Women's	Yds.
Red	-	69.9/127	5077
White	67.4/124	72.7/133	5581
Blue	68.5/127	-	5842

COTTONWOOD COUNTRY CLUB

Email: cottonwoodcc.mn@gmail.com

Address: 233 Shoreview Dr, Cottonwood, MN 56229

Region: SW

Holes: 9 Par: 36 Type: Semi-Private

Clubhouse/Tee: 507-423-6335

Fax: 507-423-5359

Manager: Nancy Laleman

Guest Fees: Weekday/Weekend 9: \$12;

Weekday/Weekend 18: \$20

Pull Cart Fee: \$12/\$20 for 9/18

Pull Cart Fee: \$1

Directions: Main St exit, go W, club is on W edge of town

Tee Policy: Tee times every day

COURSE RATINGS/SLOPES AND YARDAGES

Tees	Men's	Women's	Yds.
Red	-	35.7/120	2750
Gold	33.8/116	36.4/123	2881
Intermediate	34.7/121	37.6/128	3095
White	35.5/123	38.5/131	3258
Blue	36.2/127	-	3423

COUNTRYSIDE GOLF CLUB

Email: countryside002@centurytel.net

Address: 3508 160th Ave, Minnetonka, MN 56264

Region: SW

Holes: 9 Par: 36 Type: Semi-Private

Clubhouse: 507-872-6335

Superintendent: Brandon Hennen

Manager: Angie Hennen

Guest Fees: Weekday/Weekend 9: \$20;

Weekday/Weekend 18: \$30; Other: \$7

for rental clubs

Cart Fee: Included

Pull Cart Fee: \$1

Directions: Heading toward Minnetonka

on Hwy 68 from Marshall, turn after

the graveyard

Tee Policy: No tee times

Rain Check Policy: Yes

COURSE RATINGS/SLOPES AND YARDAGES

Tees	Men's	Women's	Yds.
Red	-	35.0/118	2648
White	34.9/120	37.5/129	3113
Blue	35.5/122	-	3260

CRAGUN'S LEGACY COURSES

Internet: craguns.com

Email: golf@craguns.com

BOBBY'S LEGACY

Address: 11000 Cragun's Dr, Brainerd, MN 56401

Region: NW

Holes: 18 Par: 73 Type: Resort

Clubhouse: 800-272-4867

Golf Shop: 218-825-2789

Fax: 218-825-8275

Pro: Charles Klecatsky

Superintendent: Matt McKinnon

Architect: Robert Trent Jones, Jr.

Guest Fees: Weekday/Weekend 9: \$50;

Weekday/Weekend 18: \$95/\$105;

Other: Resort guests: \$79

Cart Fee: Included

Pull Cart Fee: Included

Directions: N through Brainerd

on Hwy 371, go W on Co Rd 77 (5 mi),

go N on Co Rd 70 (1/4 mi),

course entrance is on

E side of road

Tee Policy: Any length in advance

if guaranteed

with a credit card

Cancellation Policy: 48 hours

COURSE RATINGS/SLOPES AND YARDAGES

Tees	Men's	Women's	Yds.
Red	-	69.5/124	4903
Gold	67.0/122	71.9/129	5344
White	69.2/127	74.6/135	5817
Blue	71.7/137	-	6348
Black	74.0/143	-	6807

REVERSIBLE 9

Address: 11000 Cragun's Dr, Brainerd, MN 56401

Region: NW

Holes: 9 Par: 27 Type: Resort

Clubhouse: 800-272-4867

Golf Shop: 218-825-2789

Fax: 218-825-8275

Pro: Charles Klecatsky

Superintendent: Matt McKinnon

Architect: Robert Trent Jones, Jr.

Guest Fees: Weekday/Weekend 9: \$15;

Other: \$750 for Jrs under 18 years old

Cart Fee: \$15 for electric carts

Pull Cart Fee: \$2.50

Directions: Course is located at The

Legacy Golf Complex at the corner of

Co Rd 77 and Co Rd 70 in East Gull Lake.

1 mi E of Cragun's Resort

Tee Policy: Please call 1-800-272-4867

Rain Check Policy: Yes

THE DUTCH LEGACY

Address: 11000 Cragun's Dr, Brainerd, MN 56401

Region: NW

Holes: 18 Par: 72 Type: Resort

Clubhouse: 800-272-4867

Golf Shop: 218-825-2789

Tee: 877-846-5318

Fax: 218-825-8275

Pro: Charles Klecatsky

Superintendent: Matt McKinnon

Architect: Robert Trent Jones, Jr.

Guest Fees: Weekday/Weekend 9: \$50;

Weekday/Weekend 18: \$95/\$105;

Other: Resort guests: \$79

Cart Fee: Included

Pull Cart Fee: Complimentary

Tee Policy: Any length in advance

if guaranteed

with a credit card

Cancellation Policy: 48 hours

COURSE RATINGS/SLOPES AND YARDAGES

Tees	Men's	Women's	Yds.
Red	-	68.9/121	4841
Gold	67.1/122	72.0/128	5391
White	69.0/126	74.3/132	5802
Blue	70.8/135	-	6225
Black	73.9/142	-	6879

CREEKS BEND GOLF COURSE

Internet: creeksbendgolfcourse.com

Email: info@creeksbendgolfcourse.com

Address: 26826 Langford Ave, New Prague, MN 56071

Region: SE

Holes: 18 Par: 70 Type: Public

Clubhouse: 952-758-7200

Pro/Manager: Bryan Connolly

Superintendent: John Skluzacek

Architect: Joel Goldstrand

Guest Fees: Weekday/Weekend 9:

\$21.50/\$24; Weekday/Weekend 18:

\$31/\$38

Cart Fee: \$10.50/\$15.50 for 9/18 per person

Pull Cart Fee: \$4

Directions: 13 mi S of Prior Lake on Hwy 13

Tee Policy: 3 days in advance, 7 days for members

Rain Check Policy: Yes

Cancellation Policy: Cancel 24 hours in advance

COURSE RATINGS/SLOPES AND YARDAGES

Tees	Men's	Women's	Yds.
Red	-	68.7/121	4866
Gold	66.8/128	71.7/128	5417
White	68.8/132	-	5863
Blue	70.8/136	-	629

THE CROSSINGS

Internet: montegolf.com

Email: crossings@montegolf.com

Address: 4490 W Hwy 212, PO Box 217, Montevideo, MN 56265

Region: WC

Holes: 18 Par: 72 Type: Semi-Private

Clubhouse: 320-269-8600

Golf Shop: 320-269-6828

Pro: Thomas A. Blank

Architect: Joel Goldstrand

Guest Fees: Weekday 9: \$19; Weekday 18: \$29; Weekend 9: \$21; Weekend 18: \$32; Other: All day: \$37 (weekday), \$40 (weekend)

Cart Fee: \$9/\$15 for 9/18 per person

Pull Cart Fee: \$2.50

Directions: Located on Hwy 212 about 1 mi W of Montevideo

Tee Policy: 7 days in advance

COURSE RATINGS/SLOPES AND YARDAGES

Tees	Men's	Women's	Yds.
Red	-	69.2/119	4951
Gold	65.9/121	70.1/121	5112
White	68.9/127	73.8/129	5778
Blue	70.9/131	-	6227

CROSSWOODS GOLF COURSE

Internet: crosslakegolf.com

Email: crosswoods@crosslake.net

Address: 35878 Co Rd 3, Crosslake, MN 56442

Region: NE

Holes: 18 Par: 71 Type: Public

Clubhouse/Golf Shop: 218-692-4653

Pro/Superintendent: Michael Stone

Manager: Kelly Stone

Architect: Mike Stone/Mark Mitchell

Guest Fees: Weekday 9: \$17; Weekday 18: \$27; Weekend 9: \$19; Weekend 18: \$32; Other: Sr/Jr: \$15/9 weekdays,

\$17/9 weekends, \$25/18 (M-Th Sr free cart); Mid-day & Twilight rates vary

Cart Fee: \$9/\$13 for 9/18 per person

Pull Cart Fee: \$4/\$6 for 9/18

Cancellation Policy: Call 24 hours in advance

COURSE RATINGS/SLOPES AND YARDAGES

HIGH NOON/SUNSET

Tees	Men's	Women's	Yds.
Red	-	65.8/110	4285
White	66.4/122	70.6/121	5174
Blue	68.8/127	-	5706
Black	70.6/129	-	6079

SUNRISE/HIGH NOON

Tees	Men's	Women's	Yds.
Red	-	67.2/115	4624
White	68.3/124	72.4/127	5583
Blue	70.2/128	-	6009
Black	71.2/129	-	6205

SUNRISE/SUNSET

Tees	Men's	Women's	Yds.
Red	-	66.4/110	4395
White	66.1/121	70.6/120	5165
Blue	68.8/126	-	5771
Black	70.2/128	-	6058

CROW RIVER GOLF CLUB

Internet: crowrivergolf.com

Email: peter@crowrivergolf.com

Address: 915 Colorado St NW, Hutchinson, MN 55350

Region: WC

Holes: 18 Par: 71 Type: Semi-Private

Clubhouse/Golf Shop: 320-587-3070

Pro/Manager: Peter Kurvers

Superintendent: Kevin Froemming

Guest Fees: Weekday/Weekend 9/18: \$22/\$32

Cart Fee: \$17.50 per rider

Pull Cart Fee: \$2.50

Tee Policy: 7 days in advance

COURSE RATINGS/SLOPES AND YARDAGES

Tees	Men's	Women's	Yds.
Red	-	69.7/121	5112
Green	67.5/120	72.0/125	5533
White	69.8/125	75.0/131	6032
Blue	71.8/128	77.5/137	6474
Black	73.2/131	-	6784

CRYSTAL LAKE GOLF CLUB

Internet: crystallakegolfcourse.com

Email: info@crystallakegolfcourse.com

Address: 16725 Innsbrook Dr, Lakeville, MN 55044

Region: M

Holes: 18 Par: 71 Type: Public

Clubhouse/Golf Shop/Tee: 952-432-6566

Fax: 952-953-6462

Pro: Sheryl Maize

Superintendent: Jim Temple

Manager: Jim Orlando

Architect: Williams and Gill

Guest Fees: Weekday 9: \$22; Weekday 18: \$33; Weekend 9: \$25; Weekend 18: \$43; Other: All prices include tax; Sr

(60+) M-F: \$26/18, \$42 w/cart

Cart Fee: \$12/\$16 for 9/18

Pull Cart Fee: \$5/\$8 for 9/18

Tee Policy: 7 days in advance

Cancellation Policy: 24 hours

Restrictions Policy: Must be 12 to play alone

COURSE RATINGS/SLOPES AND YARDAGES

Tees	Men's	Women's	Yds.
Red	64.2/120	68.7/123	4805
White	68.9/129	74.5/135	5847
Black	71.0/133	-	6323

CUYUNA ROLLING HILLS

Internet: cuyunarollinghills.com

Email: cuyunarollinghills@outlook.com

Address: 24410 State Hwy 210, Deerwood, MN 56444

Region: NE

Holes: 18 Par: 72 Type: Public

Clubhouse: 218-534-3489

Superintendent: Rod Christy

Manager: Terry Thompson

Architect: Don Herfort

Guest Fees: Weekday 9: \$16; Weekday 18: \$24; Weekend 9: \$24; Weekend 18: \$36

Cart Fee: \$8/\$12 for 9/18

Pull Cart Fee: No charge

Cancellation Policy: Cancel 24 hours prior to tee time

Restrictions Policy: No private beverages

COURSE RATINGS/SLOPES AND YARDAGES

Tees	Men's	Women's	Yds.
Silver	-	66.7/117	4425
Red	65.0/115	70.3/124	5020
Gold	68.5/123	74.4/133	5766
White	70.1/131	76.8/137	6190
Blue	71.0/133	-	6388

DACOTAH RIDGE GOLF CLUB

Internet: dacotahridge.com

Email: info@dacotahridge.com

Address: 31042 County Rd 2, Morton, MN 56270

Region: SW

Holes: 18 Par: 72 Type: Public

Clubhouse: 507-697-8051

Golf Shop: 507-697-8050

Tee: 800-946-2274

Fax: 507-697-8055

Pro: Eric Hildreth

Superintendent: Aaron Johnson

Architect: Rees Jones

Guest Fees: Weekday/Weekend 9/18: \$28/\$52; Other: Twilight and Stay-and-Play packages are available

Cart Fee: \$8/\$16 for 9/18 per person

Tee Policy: 14 days in advance; 120

days Stay-and-Play

Cancellation Policy: 72 hours

COURSE RATINGS/SLOPES AND YARDAGES

Tees	Men's	Women's	Yds.
Forward	-	69.9/129	5055
Inter.	68.2/133	73.3/137	5668
Regular	70.7/138	76.4/142	6217
Champ.	72.6/142	-	6642
Tourn.	74.8/145	-	7109

DAHLGREEN GOLF CLUB

Internet: dahlgreen.com

Email: dave.tessman@dahlgreen.com

Address: 6940 Dahlgreen Rd, Chaska, MN 55318

Region: M

Holes: 18 Par: 72 Type: Semi-Private

MGA

COURSE DIRECTORY

Clubhouse/Golf Shop: 952-448-7463x2

Tee: 952-448-7463

Fax: 952-466-5915

Pro: Bill Fuller

Superintendent: Keith Flatebo

Manager: David Tessman

Architect: Bauer & Assoc.

Guest Fees: Weekday 9: \$22; Weekday 18: \$39; Weekend 9: \$25; Weekend 18: \$42; Other: Twilight: \$22 walk/\$32 ride
Cart Fee: \$30 (\$15 per person); Sr cart \$20 (\$10 per person)

Pull Cart Fee: \$3/\$5 for 9/18

Directions: 494 E Hwy 212 W, continue on Hwy 212 4 1/4 mi W of Chaska to Co Rd 43, 1 mi to Dahlgreen Rd

Tee Policy: 6 days in advance

Rain Check Policy: See proshop for details

Cancellation Policy: 24 hours

COURSE RATINGS/SLOPES AND YARDAGES

Tees	Men's	Women's	Yds.
Red	65.7/115	69.9/123	5108
Gold	69.0/122	73.8/132	5831
White	72.2/128	77.8/140	6527
Blue	73.2/130	-	6761

DAKOTA PINES GOLF CLUB

Internet: dakotapinesgolfclub.com

Address: 2015 Westview Dr, Hastings, MN 55033

Region: M

Holes: 18 **Par:** 72 **Type:** Semi-Private

Clubhouse: 651-437-4210

Golf Shop: 651-437-4211

Superintendent: James Kassera

Manager: Todd Crane

Guest Fees: Weekday/Weekend 9/18: \$25/\$45

Cart Fee: \$20/\$34 for 9/18 holes

Pull Cart Fee: \$8

Directions: Hwy 55 E to Westview Dr, 1 mile S on Westview Dr

Tee Policy: Yes

Rain Check Policy: Yes

COURSE RATINGS/SLOPES AND YARDAGES

Tees	Men's	Women's	Yds.
Red	67.6/122	72.6/130	5472
Gold	69.6/126	75.0/135	5905
White	71.7/130	74.7/135	6382
Members	72.2/131	-	6482
Blue	73.4/133	-	6740

DAWSON GOLF COURSE

Internet: dawsonmn.com/business_listings/038

Email: golfdawson@gmail.com

Address: 15th & Locust St, Dawson, MN 56232

Region: WC

Holes: 9 **Par:** 35 **Type:** Semi-Private

Clubhouse/Golf Shop: 320-769-2212

Manager: Nate Greiner

Guest Fees: Weekday 9: \$13; Weekday 18: \$18; Weekend 9: \$15; Weekend 18: \$20

Cart Fee: \$10/\$20 for 9/18

Pull Cart Fee: \$3 for 9

Directions: Hwy 212 on W side of Dawson

COURSE RATINGS/SLOPES AND YARDAGES

Tees	Men's	Women's	Yds.
Red	-	34.8/119	2621
White	33.5/112	36.0/124	2837

DAYTONA GOLF CLUB

Internet: daytonagolfclub.com

Email: bruce@daytonagolfclub.com

Address: 14730 Lawndale Ln, Dayton, MN 55327

Region: M

Holes: 18 **Par:** 72 **Type:** Public

Clubhouse: 763-427-6110

Superintendent: Geno Rouillard

Managers: Bruce J. McCann, Mark Orwoll

Architect: Jerry McCann

Directions: From Champlin, Co Rd 12, L on Lawndale Ln, go 1 mi to club. From Rogers, take Hwy 101 N, R on 141st Ave, 2.5 mi L on Lawndale Ln

Tee Policy: 7 days in advance

Rain Check Policy: Yes

COURSE RATINGS/SLOPES AND YARDAGES

Tees	Men's	Women's	Yds.
Red	-	71.0/118	5365
Gold	65.9/108	71.0/118	5373
White	69.9/125	75.9/128	6245

DEACON'S LODGE

Internet: breezypointresort.com

Email: mneva@breezypointresort.com

Address: 9348 Arnold Palmer Dr, Breezy Point, MN 56472

Region: NE

Holes: 18 **Par:** 72 **Type:** Resort

Clubhouse/Golf Shop: 218-562-6262

Tee: 800-432-3777x4

Fax: 218-562-6268

Pro: Mark A. Neva

Superintendent: Ed Thomas

Architect: Arnold Palmer

Guest Fees: Weekday/Weekend 9:

\$55/\$65; Weekday/Weekend 18:

\$105/\$125; Other: Twilight 18: 2-3 p.m.

(\$80-\$90), 3-4 p.m. (\$70-\$80), 4 p.m.-

dark (\$60-\$70); spring and fall rates

available; Jrs half price

Cart Fee: Included in green fee

Directions: 1 mile north of Breezy

Point Resort on Cty Rd 11

Tee Policy: 6 months in advance w/credit card

Cancellation Policy: 24 hours prior to tee time

COURSE RATINGS/SLOPES AND YARDAGES

Tees	Men's	Women's	Yds.
Red	-	68.5/118	4766
Gold	66.7/123	71.9/125	5364
White	70.0/130	75.9/134	6091
Combo	71.6/133	78.0/137	6450
Blue	72.3/142	-	6622
Black	74.1/144	-	6977

DEER RUN GOLF CLUB

Internet: deerrungolf.com

Email: tabts@deerrungolf.com

Address: 8661 Deer Run Dr, Victoria, MN 55386

Region: M

Holes: 18 **Par:** 71 **Type:** Public

Golf Shop: 952-443-2351

Fax: 952-443-3358

Pro/Manager: Tom Abts

Superintendent: Barry Provo

Guest Fees: Weekday/Weekend 18:

\$43/\$54; Other: Sr w/Cart M-Th

before noon: \$39

Cart Fee: \$28/\$30, weekday/weekend

Pull Cart Fee: \$5

Cancellation Policy: Cancel 24 hours in advance

Restrictions Policy: Must play 4-hour round on Fast Play Friday

COURSE RATINGS/SLOPES AND YARDAGES

Tees	Men's	Women's	Yds.
Red	64.7/113	69.7/118	5040
Gold	66.0/115	71.0/121	5273
White	69.9/123	75.8/131	6146
Black	70.6/125	-	6292

DELLWOOD COUNTRY CLUB

Internet: dellwoodcountryclub.com

Email: proshop@dellwoodcountryclub.com

Address: 29 E Hwy 96, Dellwood, MN 55110

Region: M

Holes: 18 **Par:** 72 **Type:** Private

Clubhouse: 651-426-3218

Golf Shop/Tee: 651-426-4733

Fax: 651-426-0484

Pro: Clayton Johnson

Superintendent: Eric Peterson

Manager: Dennis Countryman

Architect: Don Herfort

Guest Fees: Weekday/Weekend 18: \$85

Cart Fee: \$20 per person

COURSE RATINGS/SLOPES AND YARDAGES

Tees	Men's	Women's	Yds.
Yellow	-	72.9/127	5447
Maroon	69.4/132	75.2/132	5856
Silver	72.1/138	78.6/139	6462
Gold/Silver	72.8/142	-	6613
Gold	74.1/144	-	6896
Black	75.5/149	-	7214

DETROIT COUNTRY CLUB

Internet: detroitcountryclub.com

Email: mark.p.holm@gmail.com

PINE TO PALM COURSE

Address: 24591 Co Hwy 22, Detroit Lakes, MN 56501

Region: NW

Holes: 18 **Par:** 71 **Type:** Public

Clubhouse/Golf Shop: 218-847-5790

Fax: 218-847-4947

Pro: Mark Holm

Superintendent: Darwin Lindsey

Guest Fees: Weekday/Weekend 9:

\$23.50; Weekday 18: \$40.50; Weekend

18: \$42.60; Other: Weekend rate (Fri-

Sun & holidays); Twilight rate available

after 3 p.m.

Cart Fee: \$16/\$32 for 9/18

Pull Cart Fee: \$5

Directions: 6 mi S of US 10 on US 59

Tee Policy: 30 days in advance with

credit card

Rain Check Policy: Yes, after 5 holes

Cancellation Policy: 2-day notice

COURSE RATINGS/SLOPES AND YARDAGES

Tees	Men's	Women's	Yds.
Green	64.7/117	69.0/117	4966
White	68.6/125	73.9/128	5839
Blue	69.5/131	75.4/131	6106

LAKEVIEW GOLF COURSE

Address: 24692 Co Hwy 22, Detroit Lakes, MN 56501

Region: NW

Holes: 18 **Par:** 64 **Type:** Public

Clubhouse: 218-847-2512

Golf Shop: 218-847-5790

Pro: Mark Holm

Superintendent: Darwin Lindsey

Guest Fees: Weekday/Weekend 9: \$15;

Weekday/Weekend 18: \$26.75; Other: Sr

rate on M & W before 12 p.m.: \$21.50 with

cart; Twilight rates available after 3 p.m.

Cart Fee: \$14/\$23.50 for 9/18

Pull Cart Fee: \$5

Directions: 6 mi S of US 10 on US 59

Tee Policy: 30 days in advance with

credit card

Rain Check Policy: Yes

Cancellation Policy: 2-day notice

COURSE RATINGS/SLOPES AND YARDAGES

Tees	Men's	Women's	Yds.
Red	-	62.5/104	3986
White	61.7/108	64.5/108	4307

DODGE COUNTRY CLUB

Internet: dodgcountryclub.com

Email: jeremy.otterbein@dodgecoun-

tryclub.com

Address: 18187 Co Rd 34, Dodge

Center, MN 55927

Region: SE

Holes: 18 **Par:** 71 **Type:** Semi-Private

Clubhouse/Tee: 507-374-2374

Superintendent: Rick Schletty

Manager: Jeremy Otterbein

Guest Fees: Weekday/Weekend 9: \$16;

Weekday/Weekend 18: \$32; Other:

Green fees vary on time of year

Cart Fee: \$14/\$28

Tee Policy: No tee times

Restrictions Policy: No children under

6 years

COURSE RATINGS/SLOPES AND YARDAGES

Tees	Men's	Women's	Yds.
Red	-	69.9/119	5151
Gold	68.1/121	73.4/125	5776
White	69.9/124	-	6176

DOUBLE EAGLE GOLF & GRILLE

Internet: golfdoubleeagle.com

Email: golfdoubleeagle@gmail.com

Address: 31886 Co Rd 3, Eagle Bend,

MN 56446

Region: WC

Holes: 9 **Par:** 36 **Type:** Public

Golf Shop: 218-738-5155

Superintendent: Rich Buchta

Manager: Dave Lisson

Architect: Joel Goldstrand

Guest Fees: Weekday 9: \$15; Weekday

18: \$23; Weekend 9: \$17; Weekend 18:

\$25

Cart Fee: \$14/\$24 for 9/18

Directions: 5 miles S of Eagle Bend

on Co Rd 3

Tee Policy: Call ahead

Rain Check Policy: Negotiable

COURSE RATINGS/SLOPES AND YARDAGES

GOLD

Tees	Men's	Women's	Yds.
Red	-	37.3/133	2920
White	37.1/138	-	3421
Blue	37.7/141	-	3556

GREEN

Tees	Men's	Women's	Yds.
Red	-	36.3/127	2790
White	35.7/131	38.4/136	3167
Blue	36.7/132	-	3337

DWAN GOLF CLUB

Internet: dwangolf.info

Email: rsitek@bloomingtonmn.gov

Address: 3301 W 110th St, Blooming-

ton, MN 55431

Region: M

Holes: 18 **Par:** 68 **Type:** Public

Clubhouse: 952-563-8702

Fax: 952-948-0772

Pro/Manager: Richard D. Sitek

Superintendent: James Riekana

Architect: David Gill & Associates

Guest Fees: Weekday/Weekend 9: \$21;

Weekday/Weekend 18: \$32; Other: Cart

fee Srs (62): 1/2 cart \$14 for 18

Cart Fee: 1/2 cart \$10/\$16 for 9/18

Pull Cart Fee: \$2/\$4

Tee Policy: 7 days in advance for patron

card holders, 5 days for non-patrons

Cancellation Policy: Cancel a minimum

of 24 hours in advance

COURSE RATINGS/SLOPES AND YARDAGES

Tees	Men's	Women's	Yds.
Forward	62.0/106	65.7/110	4518
Middle	65.0/112	69.9/119	5275
Back	66.0/113	71.1/121	5485

EAGLE CREEK GOLF CLUB

Internet: willmargolf.com

Email: proshop@willmargolf.com

Address: 1000 26th Ave NE, Willmar,

MN 56201

Region: WC

Holes: 18 **Par:** 72 **Type:** Semi-Private

Clubhouse/Golf Shop: 320-235-1166

Fax: 320-235-7915

Pro/Manager: Joel Jacobson

Superintendent: Tom Wodash

Guest Fees: Weekday 9: \$21; Weekday

18: \$32; Weekend 9: \$23.50; Weekend

18: \$37

Cart Fee: \$10/\$18 for 9/18

Pull Cart Fee: \$5

Tee Policy: 1 week in advance for

members and 3 days for the public

COURSE RATINGS/SLOPES AND YARDAGES

Tees	Men's	Women's	Yds.
Red	-	70.7/128	5208
Gold	67.8/129	73.4/133	5683
White	69.8/133	75.7/138	6098
Blue	70.9/135	-	6349

EAGLE LAKE YOUTH GOLF CENTER

Internet: eaglelakegolf.com

Email: tnygaard@threeiversparkdistrict.

org

Address: 11000 Co Rd 10, Plymouth,

MN 55442

Region: M

Holes: 9 **Par:** 31 **Type:** Public

Clubhouse/Golf Shop: 763-694-7695

Fax: 763-744-1277

Pro: Brian Pabst

Superintendent: Bill Vollbrecht

Manager: Troy Nygaard

Architect: PGA Design Services

Guest Fees: Weekday/Weekend 9:

\$15.50; Other: Jr rate: \$12 any time;

Season pass Jr/Sr: \$275/\$400

Cart Fee: \$14 (\$10 Sr)

Pull Cart Fee: \$3.50

Directions: N on 169 to Co Rd 10, W

for 1 mi, club is on the R

Rain Check Policy: Based on holes

completed

COURSE RATINGS/SLOPES AND YARDAGES

Tees	Men's	Women's	Yds.
Black	29.5/91	30.1/93	1808

EAGLE RIDGE GOLF COURSE

Internet: golfeagleridge.com

Email: golfeagleridge@gmail.com

Address: 1 Green Way, Coleraine, MN

55722

Region: NE

Holes: 18 **Par:** 72 **Type:** Public

Clubhouse/Golf Shop: 218-245-2217

Tee: 888-307-3245

Fax: 218-245-3501

Pro: Gordy Skaar

Superintendent: Kurt Johnson

Architect: Garrett Gill

Guest Fees: Weekday/Weekend 9: \$24;

Weekday/Weekend 18: \$35; Other:

After 2 p.m.: 18 w/ half cart: \$29.99

Cart Fee: \$32

Pull Cart Fee: \$3

Tee Policy: 6 weeks in advance

COURSE RATINGS/SLOPES AND YARDAGES

Tees	Men's	Women's	Yds.
Red	65.1/115	69.7/118	5220
Gold	66.9/117	72.1/123	5624
White	70.0/125	-	6294
Blue	72.5/133	-	6772

EAGLE VALLEY GOLF COURSE

Internet: eaglevalleygc.com

Email: eaglevalley@ci.woodbury.mn.us

Address: 2600 Double Eagle Ln,

Woodbury, MN 55129

Region: M

Holes: 18 **Par:** 72 **Type:** Public

Clubhouse/Golf Shop/Tee: 651-714-

3750

Fax: 651-714-3751

Pro: Josh Wendel

Superintendent: Dave Erickson

Manager: Dan Moris

Architect: David Kirsch, Joel Gold-

strand

Guest Fees: Weekday/Weekend 9:

\$25; Weekday/Weekend 18: \$39/\$44;

Other: Sr rate: \$27 walking; \$38 riding

(M-F before noon); Twilight: \$31 walk-

ing/\$40 riding (4 hrs before sunset)

Cart Fee: Weekdays: \$6/\$11 for 9/18;

Weekends before noon: \$15 for 18

Pull Cart Fee: \$2.50/\$4 for 9/18

Tee Policy: General public: 5 days;

Royal Club Members: 7 days

Rain Check Policy: Prorated rain check

policy: For any reason, players can

receive a credit for the holes they did

not complete

Cancellation Policy: 24 hours in

advance of reservation

Restrictions Policy: Golf clubs re-

quired for each player

COURSE RATINGS/SLOPES AND YARDAGES

Tees	Men's	Women's	Yds.
Red	-	70.6/123	5234
Gold	68.2/125	73.5/129	5761
White	70.2/129	75.9/134	6197
Blue	71.9/132	78.1/139	6577
Black	73.4/135	-	6902

MGA

COURSE DIRECTORY

EAGLE VIEW GOLF COURSE

Email: eagleview@paulbunyan.net
Address: 24988 US 71, Park Rapids, MN 56470
Region: NW
Holes: 18 **Par:** 63 **Type:** Public
Clubhouse: 218-732-7102
Fax: 218-732-8208
Pro/Manager: Katherine Brose
Superintendent: Dean Brose
Guest Fees: Weekday/Weekend 9: \$12; Weekday/Weekend 18: \$19
Cart Fee: \$11.25/\$22.50 for 9/18
Pull Cart Fee: \$3
Directions: 8 1/2 mi N of Park Rapids on Hwy 71
Rain Check Policy: No rain checks

COURSE RATINGS/SLOPES AND YARDAGES

Tees	Men's	Women's	Yds.
Red	-	59.0/93	3362
White	59.2/90	-	3636

EAGLE'S LANDING GOLF CLUB

Internet: eagleslanding-golf.com
Email: eagleslandinggolf@hotmail.com
Address: 14825 263rd St, Fort Ripley, MN 56449
Region: WC
Holes: 18 **Par:** 72 **Type:** Public
Clubhouse: 320-632-5721
Tee: 866-632-5721
Fax: 320-632-0471
Pro/Manager: Josh Dahl
Superintendent: Phillip Poepping
Architect: James Dahl
Guest Fees: Weekday/Weekend 9: \$16; Weekday/Weekend 18: \$22
Cart Fee: \$7/\$11 for 9/18 per person
Pull Cart Fee: \$3/\$5 for 9/18
Directions: 5 mi N of Camp Ripley on 371, turn E on Co Rd 49, 1 block
Restrictions Policy: No 5-somes, no walk-alongs

COURSE RATINGS/SLOPES AND YARDAGES

Tees	Men's	Women's	Yds.
Red	64.3/106	68.7/114	5099
Gold	67.4/113	72.6/122	5789
White	69.8/118	-	6314
Blue	72.4/122	-	6869

EASTWOOD GOLF CLUB

Internet: rochesterminn.gov/departments/park/golf/eastwood
Email: pgagorman@gmail.com
Address: 3505 Eastwood Rd SE, Rochester, MN 55904
Region: SE
Holes: 18 **Par:** 71 **Type:** Public
Clubhouse/Golf Shop: 507-281-6173
Pro/Manager: Jeff Gorman
Superintendent: Jeff Minske
Architect: Ray Keller
Guest Fees: Weekday/Weekend 9: \$16; Weekday/Weekend 18: \$26;
 Other: Range: \$6 full bucket; \$3.50 half-bucket
Cart Fee: \$16/\$26 for 9/18
Pull Cart Fee: \$5
Directions: 1 block S on old Hwy 52 from Hwy 14 E, L on Eastwood Rd to club
Tee Policy: 5 days in advance
Restrictions Policy: Soft spikes

COURSE RATINGS/SLOPES AND YARDAGES

Tees	Men's	Women's	Yds.
Red	-	68.1/119	4779
White	67.3/120	71.8/127	5447
Blue/White	68.6/122	-	5720
Blue	70.7/127	-	6192
Black/Blue	71.5/130	-	6381
Black	72.7/132	-	6631

EDINA COUNTRY CLUB

Internet: edinacountryclub.org
Email: golfpro@edinacountryclub.org
Address: 5100 Wooddale Ave, Edina, MN 55424
Region: M
Holes: 18 **Par:** 72 **Type:** Private
Clubhouse: 952-927-7151
Golf Shop: 952-927-5775
Fax: 952-927-7155
Pro: Marty Lass
Superintendent: Brandon Schindele
Manager: Bill Chrysler
Architect: Tom Bendelow, Tom Lehman
Guest Fees: Weekday/Weekend 9: \$62.50; Weekday/Weekend 18: \$125
Cart Fee: \$48
Pull Cart Fee: \$5
Directions: Exit Hwy 100 on W 50th St, E 1/2 mi, R on Wooddale Ave, club on R
Tee Policy: 7 days in advance
Rain Check Policy: Yes
Restrictions Policy: Dress code policy in effect. Must play with a member or make arrangements through a PGA Professional if you are a member of another private club

COURSE RATINGS/SLOPES AND YARDAGES

Tees	Men's	Women's	Yds.
Red	-	68.4/120	4864
White/Red	-	70.1/123	5186
White	66.8/124	71.9/127	5485
Green	68.5/128	73.9/132	5859
Blue/Green	69.5/130	-	6074
Blue	70.9/133	-	6394
Gold	72.3/136	-	6696

EDINBURGH USA

Internet: edinburghusa.org
Email: don.berry@brooklynpark.org
Address: 8700 Edinbrook Crossing, Brooklyn Park, MN 55445
Region: M
Holes: 18 **Par:** 72 **Type:** Public
Clubhouse: 763-315-8500
Golf Shop: 763-315-8550
Tee: 763-493-8098
Fax: 763-315-8540
Pro/Manager: Donald Berry
Superintendent: Tom Fischer
Architect: Robert Trent Jones II
Guest Fees: Weekday/Weekend 18: \$57; Other: Daily special includes cart: \$45 (Mon), \$55 (Tu), Wed-Sun (\$57 w/o cart)
Cart Fee: \$19 per player
Pull Cart Fee: \$7
Tee Policy: 7 days in advance for weekend and holiday times, 1 month in advance for weekdays
Cancellation Policy: Cancel 24 hours before tee time. No-shows or groups failing to cancel will be billed
Restrictions Policy: Credit card number may be taken to guarantee tee time

COURSE RATINGS/SLOPES AND YARDAGES

Tees	Men's	Women's	Yds.
Red	66.3/120	70.9/129	5319
White	68.8/125	73.9/135	5858
Blue	71.2/132	76.9/141	6383
Black	73.4/139	-	6904

ELK RIVER GOLF CLUB

Internet: elkrivercc.com
Email: proshop@elkrivercc.com
Address: 20015 Elk Lake Rd NW, Elk River, MN 55330
Region: M
Holes: 18 **Par:** 72 **Type:** Semi-Private
Clubhouse: 763-441-4111
Pro: Chris Singer
Superintendent: Jon Varty
Architect: Willie Kidd
Guest Fees: Weekday 9: \$20; Weekday 18: \$32; Weekend 9: \$25; Weekend 18: \$35.50
Cart Fee: \$14.25/\$8.25
Pull Cart Fee: \$4
Directions: From Hwy 94, N on Hwy 101, W on Hwy 10, R on Co Rd 1 for 3 mi to club
Tee Policy: 7 days in advance

COURSE RATINGS/SLOPES AND YARDAGES

Tees	Men's	Women's	Yds.
Red	-	69.9/122	5125
Gold	67.9/120	72.7/128	5640
White	70.4/126	75.9/135	6210
Blue	72.4/129	-	6560

ELY GOLF CLUB

Internet: elymngolfclub.com
Email: golf@elymngolfclub.com
Address: 901 S Central Ave, Ely, MN 55731
Region: NE
Holes: 9 **Par:** 36 **Type:** Public
Clubhouse/Golf Shop: 218-365-5932
Superintendent: Kevin Godfrey
Manager: Nancy Lakner
Guest Fees: Weekday/Weekend 9: \$18; Weekday/Weekend 18: \$25; Other: Tax included
Cart Fee: \$18/\$25 for 9/18
Pull Cart Fee: \$4
Tee Policy: Please call in advance
Cancellation Policy: ASAP

COURSE RATINGS/SLOPES AND YARDAGES

Tees	Men's	Women's	Yds.
Red	-	35.2/120	2600
Gold	34.1/118	36.9/127	2902
White	35.2/123	-	3143
Blue	35.6/128	-	3268

EMERALD GREENS GOLF CLUB

Internet: emeraldgreensgolf.com
Email: info@emeraldgreensgolf.com
Address: 14425 Goodwin Ave, Hastings, MN 55033
Region: M
Holes: 36 **Par:** 36/36/37/36 **Type:** Public
Clubhouse/Golf Shop/Tee: 651-480-8558
Fax: 651-480-4746
Manager/Superintendent: Tom Furlong Jr
Pro: Barry Wallin
Architect: Furlong Golf LLC

Guest Fees: Weekday 9: \$18; Weekday 18: \$31; Weekend 9: \$19; Weekend 18: \$36; Other: Sr rates \$20 walking for 18 holes, \$30 for 18 holes and cart

Cart Fee: \$10/\$15 for 9/18

Pull Cart Fee: \$5/\$7 for 9/18

Tee Policy: Members 7 days in advance, 4 days for non-patrons

Cancellation Policy: 24 hours

Restrictions Policy: Must wear proper golf attire

COURSE RATINGS/SLOPES AND YARDAGES

GOLD

Tees	Men's	Women's	Yds.
Red	64.4/112	69.0/118	5004
Gold	67.3/119	72.6/126	5650
White	70.6/125	76.5/134	6361
Blue	71.6/127	-	6585

SILVER

Tees	Men's	Women's	Yds.
Red	65.3/116	69.8/123	5184
Gold	68.7/124	74.1/132	5953
White	72.6/130	78.7/142	6792
Blue	74.2/134	-	7163

EMILY GREENS GOLF COURSE

Internet: emilygreens.com

Email: emilygreens@tds.net

Address: 39966 Refuge Rd, Emily, MN 56447

Region: NE

Holes: 18 **Par:** 69 **Type:** Public
Clubhouse/Golf Shop/Tee: 218-763-2169

Fax: 218-763-2168

Manager/Superintendent: Gregg

Gamble

Pro: Dan Loken

Architect: Dan Lingwall

Guest Fees: Weekday 9: \$14; Weekday 18: \$22; Weekend 9: \$18; Weekend 18: \$26; Other: Sr, Jr, Twilight, EarlyBird and mid-week specials; Season and corporate passes available

Cart Fee: \$7/\$13 for 9/18

Pull Cart Fee: \$3.25

Tee Policy: Any length in advance

Rain Check Policy: As requested

COURSE RATINGS/SLOPES AND YARDAGES

Tees	Men's	Women's	Yds.
Red	-	66.1/110	4399
Gold	63.5/106	67.4/112	4635
White	65.7/112	-	5168
Blue	66.3/113	-	5299

ENGER PARK GOLF COURSE

Internet: golfduluth.com

Email: info@golfduluth.com

Address: 1801 W Skyline Blvd, Duluth, MN 55806

Region: NE

Holes: 27 **Par:** 36/36/36 **Type:** Public
Clubhouse/Golf Shop: 218-723-3451x2

Superintendent: Jud Crist

Manager: Gary Nelson

Architect: Dick Phelps

Guest Fees: Weekday/Weekend 9: \$19; Weekday/Weekend 18: \$24; Other: Call for specials: Jr, Sr and Twilight rates

Cart Fee: \$15

Pull Cart Fee: \$3

Tee Policy: 14 days in advance

Rain Check Policy: Yes

Cancellation Policy: 24 hours

Restrictions Policy: N/A

COURSE RATINGS/SLOPES AND YARDAGES

BACK/FRONT

Tees	Men's	Women's	Yds.
Red	-	71.7/121	5452
Gold	68.7/120	73.9/125	5841
White	70.4/124	76.1/130	6231
Blue	72.2/126	-	6573

FRONT/MIDDLE

Tees	Men's	Women's	Yds.
Red	-	70.2/123	5159
Gold	67.9/123	72.9/130	5654
White	70.1/128	75.7/135	6145
Blue	72.0/131	-	6527

MIDDLE/BACK

Tees	Men's	Women's	Yds.
Red	-	71.3/122	5285
Gold	68.2/125	73.6/126	5691
White	69.9/128	75.6/131	6060
Blue	71.6/130	-	6382

ESHQUAGUMA COUNTRY CLUB

Internet: eshquaguma.com

Email: eccgolfproshop@gmail.com

Address: 6469 White Pine Ln, Gilbert, MN 55741

Region: NE

Holes: 9 **Par:** 36 **Type:** Private

Clubhouse: 218-865-4263

Golf Shop: 218-865-4706

Manager: Larry Salo

Guest Fees: Weekday/Weekend 9: \$25;

Weekday/Weekend 18: \$35

Cart Fee: \$10/\$15 for 9/18 per person

Directions: From Biwabik, S on Hwy 4, R on 525, follow 1/2 mi to club

COURSE RATINGS/SLOPES AND YARDAGES

Tees	Men's	Women's	Yds.
Red	64.1/106	67.8/111	4919
White	66.8/113	71.1/117	5499
Blue	71.2/121	76.5/129	6467

FALCON RIDGE GOLF COURSE

Internet: falconridgегolf.net

Email: info@falconridgегolf.net

Address: 33942 Falcon Ave N, Stacy, MN 55079

Region: NE

Holes: 18 **Par:** 71 **Type:** Public

Clubhouse/Golf Shop: 651-462-5797

Fax: 651-462-5027

Pro/Manager: John Hamilton

Superintendent: James Kleven

Architect: Lyle Kleven

Guest Fees: Weekday 9: \$13; Weekday

18: \$21; Weekend 9: \$15; Weekend 18:

\$25; Other: Sr rate: \$25 w/ cart

Cart Fee: \$15/\$28 for 9/18

Pull Cart Fee: \$3

Directions: I-35, 6 mi N of Forest Lake to Stacy, Exit W 1/4 mi to Falcon Ave N (Co Rd 78), 3 mi to club

Tee Policy: 7 days in advance

Rain Check Policy: Rain checks available

Cancellation Policy: 24 hours

COURSE RATINGS/SLOPES AND YARDAGES

Tees	Men's	Women's	Yds.
Red	-	68.5/118	4800
White	68.2/112	72.9/127	5591
Blue	70.1/120	-	6056

EXECUTIVE 9

Address: 33942 Falcon Ave N, PO Box 477, Stacy, MN 55079

Region: NE

Holes: 9 **Par:** 29 **Type:** Public

Guest Fees: Weekday 9: \$7;

Weekday 18: \$12;

Weekend 9: \$10;

Weekend 18: \$17

Cart Fee: \$12 for 9

Pull Cart Fee: \$3

COURSE RATINGS/SLOPES AND YARDAGES

Tees	Men's	Women's	Yds.
Red	-	28.3/83	1451
White	28.8/88	29.2/87	1545

FARIBAULT GOLF CLUB

Internet: faribaultgolf.com

Email: teetime@faribaultgolf.com

Address: 1700 NW 17th St, Faribault, MN 55021

Region: SE

Holes: 18 **Par:** 72 **Type:** Semi-Private

Clubhouse: 507-334-5559

Golf Shop: 507-334-3810

Fax: 507-334-9653

Pro: Jon Vee

Superintendent: Tyler Moe

Architect: Willie Kidd, Burt Carlson

Guest Fees: Weekday/Weekend 9: \$17;

Weekday/Weekend 18: \$32

Cart Fee: \$8.50/\$15 for 9/18 per person

Pull Cart Fee: \$3

Directions: From Hwy 35, exit 59 to

Hwy 21 E, R on 17th St NW to club

Tee Policy: 7 days in advance, for preferred times on weekends (before 11 a.m.) call on Fri after 8 a.m.

Rain Check Policy: Yes

COURSE RATINGS/SLOPES AND YARDAGES

Tees	Men's	Women's	Yds.
Red	66.4/121	72.3/126	5468
Gold	67.0/122	73.0/127	5607
White	70.0/128	76.6/135	6252
Blue	70.9/129	-	6447

FARMERS GOLF & HEALTH CLUB

Internet: rrcnet.org/~golfclub/

Address: 698 Central St, PO Box 307, Sanborn, MN 56083

Region: SW

Holes: 9 **Par:** 36 **Type:** Public

Clubhouse/Golf Shop: 507-648-3629

Manager: Deb Gode

Architect: Joel Goldstrand

Guest Fees: Weekday 9: \$13;

Weekday 18: \$17;

Weekend 9: \$15;

Weekend 18: \$20

Cart Fee: \$12/\$20 for 9/18

Pull Cart Fee: \$1

Directions: 2 mi S Hwy 71 and Hwy 14

Tee Policy: Tee times needed only for

weekends, call anytime

Rain Check Policy: Yes

COURSE RATINGS/SLOPES AND YARDAGES

Tees	Men's	Women's	Yds.
Red	-	33.7/114	2371
White	34.6/129	37.4/128	3026
Blue	35.1/130	-	3118

MGA

COURSE DIRECTORY

FERNDALE COUNTRY CLUB

Internet: ferndalegolfcourse.com
Email: ferndalecc@yahoo.com
Address: 23239 State Hwy 16, Rushford, MN 55971
Region: SE
Holes: 9 **Par:** 36 **Type:** Public
Clubhouse/Golf Shop: 507-864-7626
Fax: 507-864-2874
Manager: Kevin Ritter
Architect: Ben Knight
Guest Fees: Weekday/Weekend 9: \$12; Weekday/Weekend 18: \$20
Cart Fee: \$7/\$12 for 9/18 per rider
Pull Cart Fee: \$1.50 for 9
Tee Policy: 1 week in advance
Cancellation Policy: Call 24 hours in advance to cancel

COURSE RATINGS/SLOPES AND YARDAGES

Tees	Men's	Women's	Yds.
Red	-	35.8/122	2654
White	35.6/126	38.7/134	3172
Blue	36.4/130	-	3354

FIDDLESTIX GOLF COURSE

Internet: golfmiddlestix.com
Email: fiddlestixgolf@gmail.com
Address: 1081 395th St, PO Box 207, Isle, MN 56342
Region: NE
Holes: 18 **Par:** 71 **Type:** Public
Golf Shop: 320-676-3636
Tee: 866-843-7849
Fax: 320-676-3386
Manager/Supervisor: Harley Exsted
Architect: Harvey Exsted
Guest Fees: Weekday 9: \$17; Weekday 18: \$26; Weekend 9: \$18; Weekend 18: \$31; Other: Driving range: \$6
Cart Fee: \$20/\$28 for 9/18
Pull Cart Fee: \$3
Directions: 3 mi S of Mille Lacs Lake and Isle on Hwy 47

Tee Policy: 1 month in advance

COURSE RATINGS/SLOPES AND YARDAGES

Tees	Men's	Women's	Yds.
Red	-	69.4/124	4995
White/Red	65.9/119	70.4/126	5177
White	68.4/125	73.4/133	5719
Blue	70.3/129	-	6130

FOREST HILLS GOLF CLUB

Internet: foresthillsgc.com
Email: golfshop@foresthillsgc.com
Address: 7530 210th St N, Forest Lake, MN 55025
Region: M
Holes: 18 **Par:** 72 **Type:** Private
Clubhouse: 651-464-3097
Fax: 651-982-9634
Pro/Manager: Brian Steinke
Superintendent: Marlow L. Hansen
Guest Fees: Weekday/Weekend 9: \$30; Weekday 18: \$45; Weekend 18: \$50
Cart Fee: \$16
Pull Cart Fee: \$5

COURSE RATINGS/SLOPES AND YARDAGES

Tees	Men's	Women's	Yds.
Green	66.3/119	71.5/123	5382
Gold	68.2/124	73.8/128	5794
White	70.6/128	76.8/134	6327
Blue	71.6/128	-	6514

FOREST HILLS GOLF COURSE

Internet: foresthillsgolf.com
Email: info@foresthillsgolf.com
Address: 22931 185th St, Detroit Lakes, MN 56501
Region: NW
Holes: 18 **Par:** 72 **Type:** Public
Clubhouse: 218-439-6930
Golf Shop: 218-439-6400
Fax: 218-439-3971
Superintendent: Chris Wiedenmeyer
Manager: Jody Kanera
Guest Fees: Weekday 9: \$20; Weekday 18: \$32; Weekend 9: \$22; Weekend 18: \$34
Cart Fee: \$9/\$14 for 9/18 per player
Pull Cart Fee: \$5
Directions: 3 1/2 mi W of Detroit Lakes on Hwy 10
Tee Policy: Call ahead, same day
Rain Check Policy: Yes
Cancellation Policy: 24 hours

COURSE RATINGS/SLOPES AND YARDAGES

Tees	Men's	Women's	Yds.
Silver	-	70.0/126	5008
Gold	69.5/130	75.3/138	5981
Black	71.7/137	-	6375

FORT RIDGELY GOLF COURSE

Internet: dnr.state.mn.us/state_parks/fort_ridgely
Email: arlyn.boddy@state.mn.us
Address: 72158 Cty Rd 30, Fairfax, MN 55332
Region: SW
Holes: 9 **Par:** 35 **Type:** Public
Clubhouse: 507-426-7840
Fax: 507-426-7112
Manager: Arlyn Boddy
Architect: Jeff McDowell
Guest Fees: Weekday 9: \$9; Weekday 18: \$14; Weekend 9: \$13; Weekend 18: \$18; Other: 18-hole fee is good for all-day play; State Park vehicle permit required: \$5 daily, \$25 annual
Cart Fee: None allowed
Pull Cart Fee: \$2
Tee Policy: First-come, first-served
Rain Check Policy: Given if 5 holes or less are played. Must be used in year of issue

COURSE RATINGS/SLOPES AND YARDAGES

Tees	Men's	Women's	Yds.
Red	-	32.0/109	2113
Yellow	31.5/107	33.9/116	2455
Blue	32.8/112	-	2739

FORT SNELLING PUBLIC GOLF COURSE

Internet: minneapolisparcs.org
Email: ftsnellinggolf@minneapolisparcs.org
Address: 5701 Levenworth Ave, Building 175, Fort Snelling, MN 55111
Region: M
Holes: 9 **Par:** 35 **Type:** Public
Golf Shop: 612-230-6523
Pro: Erik Toftner
Superintendent: Bob Porter
Manager: Daniel J. Stoneburg
Guest Fees: Weekday/Weekend 9: \$17; Other: Sr/Jr rate: \$13
Cart Fee: \$9 per rider

Pull Cart Fee: \$5
Tee Policy: Reservations taken Mon a.m. for Sat, Sun, and holidays
COURSE RATINGS/SLOPES AND YARDAGES

Tees	Men's	Women's	Yds.
Red	-	35.2/117	2569
White	33.4/104	-	2659

FOSSTON GOLF CLUB

Email: fosstongolfclub@gmail.com
Address: 32132 US Hwy 2 SE, Fosston, MN 56542
Region: NW
Holes: 9 **Par:** 36 **Type:** Public
Clubhouse/Golf Shop: 218-435-6535
Guest Fees: Weekday 9: \$15; Weekday 18: \$25; Weekend 9: \$18; Weekend 18: \$28; Other: Rental clubs: \$7.50/\$10 for 9/18
Cart Fee: \$15/\$26 for 9/18
Pull Cart Fee: \$3
Directions: 1 mi W of Fosston on US Hwy 2

Tee Policy: Holidays only

Rain Check Policy: After 5 holes, no rain checks issued

COURSE RATINGS/SLOPES AND YARDAGES

Tees	Men's	Women's	Yds.
Red	-	33.8/107	2428
Gold	32.6/104	-	2686
White	35.6/117	-	3257

FOUNTAIN VALLEY GOLF CLUB

Internet: fountainvalleygolf.com
Email: fvgc@frontiernet.net
Address: 2830 220th St W, PO Box 97, Farmington, MN 55024
Region: M
Holes: 18 **Par:** 72 **Type:** Semi-Private
Clubhouse: 651-463-2121
Fax: 651-463-2055
Pro: Sue Bremer
Superintendent: Bryce Olson
Managers: Bryce Olson, Carole Olson
Architect: Raymond Rahn
Guest Fees: Weekday 9: \$15; Weekday 18: \$24; Weekend 9: \$16; Weekend 18: \$29; Other: Sr: M-F 9/18 before noon: \$10/\$15
Cart Fee: \$30
Pull Cart Fee: \$2
Directions: SE corner of Farmington, 1 mi E of Hwy 3 on Hwy 50
Tee Policy: 7 days in advance
Rain Check Policy: Rain checks issued only when lightning
Cancellation Policy: Cancel 24 hours before tee time

COURSE RATINGS/SLOPES AND YARDAGES

Tees	Men's	Women's	Yds.
Red	68.0/123	73.5/126	5747
White	70.4/129	76.7/133	6318
Blue	71.8/131	-	6578

FOX HOLLOW GOLF CLUB

Internet: foxhollowgolf.net
Email: golfshop@foxhollowgolf.net
Address: 4780 Palmgren Ln NE, St. Michael, MN 55376
Region: M
Holes: 18 **Par:** 72 **Type:** Public
Clubhouse: 763-428-4468
Golf Shop: 763-428-4468x7
Pro/Manager: Eric Larson

Superintendent: Matt Zwilling
Architect: Joel Goldstrand
Guest Fees: Weekday/Weekend 9: \$23; Weekday/Weekend 18: \$39; Other: Jr./Sr rates M-F before noon: \$20 walk, \$31 Sr w/cart; Twilight available after 4 p.m.: \$25

Cart Fee: \$8/\$16 for 9/18 per person
Pull Cart Fee: \$3/\$5 for 9/18
Tee Policy: 10 days prior for the public via phone or teemaster.com

Rain Check Policy: Prorated based on finishing hole
Cancellation Policy: 24 hours
Restrictions Policy: Proper golf attire—no tank tops or cut-off jeans

COURSE RATINGS/SLOPES AND YARDAGES
BACK/GOLD

Tees	Men's	Women's	Yds.
Red	-	70.1/126	5104
Yellow	68.7/127	73.8/133	5770
White	70.9/132	-	6264
Blue	72.7/136	-	6646

FRONT/BACK

Tees	Men's	Women's	Yds.
Red	-	70.6/125	5153
Yellow	69.1/126	74.4/132	5835
White	71.0/130	-	6269
Blue	73.1/136	-	6713

GOLD/FRONT

Tees	Men's	Women's	Yds.
Red	-	70.1/124	5129
Yellow	68.8/124	74.2/132	5869
White	70.5/127	-	6245
Blue	72.4/130	-	6637

FOX LAKE GOLF CLUB

Email: flgclub@hotmail.com

Address: 15 E Park Dr, Sherburn, MN 56171

Region: SW

Holes: 9 **Par:** 35 **Type:** Semi-Private
Clubhouse: 507-764-8381

Superintendent: Kevin Anderson

Manager: Jeff Ross

Guest Fees: Weekday 9: \$10; Weekday 18: \$15; Weekend 9: \$11; Weekend 18: \$16

Cart Fee: \$9/\$15 for 9/18

Pull Cart Fee: \$2

Directions: Sherburn exit off of I-90, 1/4 mi N on Hwy to service rd, turn E for 1/2 mi, N to club

Tee Policy: None

COURSE RATINGS/SLOPES AND YARDAGES

Tees	Men's	Women's	Yds.
Red	-	33.5/108	2187
White	32.8/121	35.7/116	2572
Blue	33.4/123	-	2714

GENEVA GOLF CLUB

Internet: genevagolfclub.com

Email: proshop@genevagolfclub.com

Address: 4181 Geneva Golf Club Dr, Alexandria, MN 56308

Region: WC

Holes: 27 **Par:** 35/36/37 **Type:** Public

Clubhouse/Golf Shop/Tee: 320-762-7089

Pro: Grant Hanson

Superintendent: Mike Woeste

Manager: Gary Thompson

Architect: Joel Goldstrand

Guest Fees: Weekday 9: \$20; Weekday

18: \$35; Weekend 9: \$21; Weekend 18: \$40; Other: Weekday/Weekend 27 holes w/ cart: \$80/\$86

Cart Fee: \$11/\$21 for 9/18

Pull Cart Fee: \$5

Directions: 3 mi E of Alexandria on Hwy 27, then 1 mi N on Liberty Rd

Tee Policy: Call for tee times

Cancellation Policy: 24 hours

COURSE RATINGS/SLOPES AND YARDAGES

Tees	Men's	Women's	Yds.
Red	-	69.4/124	4990
Gold	68.5/125	73.3/131	5676
White	70.9/129	76.2/137	6206
Blue	72.8/134	-	6618
Black	74.1/137	-	6921

MARSH/ISLAND

Tees	Men's	Women's	Yds.
Red	-	71.7/128	5336
Gold	70.1/127	75.1/134	5932
White	72.2/132	77.8/141	6434
Blue	74.2/136	-	6845
Black	75.7/138	-	7176

PONDS/MARSH

Tees	Men's	Women's	Yds.
Red	-	69.9/123	5054
Gold	68.2/128	73.2/129	5630
White	70.7/134	76.4/136	6210
Blue	72.6/138	-	6613
Black	74.0/139	-	6925

GIANTS RIDGE GOLF & SKI RESORT

Internet: giantsridge.com

Email: info@giantsridge.com

Address: 6325 Wynne Creek Dr, Biwabik, MN 55708

Region: NE

Holes: 18 **Par:** 72 **Type:** Public

Clubhouse/Golf Shop: 800-688-7669

Fax: 218-865-8052

Superintendent: David Soltvedt

Manager: John Kendall

Architects: Jeffrey Brauer & Lanny Wadkins

Guest Fees: Weekday 18: \$82; Weekend 18: \$89; Other: Pre- & post-season rate \$62 for weekday/weekend

Cart Fee: Included in green fee

Directions: From Biwabik (60 mi N of Duluth), E on Hwy 135 for 10 mi, N on Hwy 138 to club

Tee Policy: Reservations can be made 6 months in advance with a credit card confirmation

Rain Check Policy: Rainchecks will be issued according to how many holes were played

Cancellation Policy: Course must be notified at least 48 hours in advance or card on record will be charged

COURSE RATINGS/SLOPES AND YARDAGES

Tees	Men's	Women's	Yds.
Red	-	70.2/125	5084
White	70.6/129	75.9/138	6112
Blue	72.6/132	-	6528
Gold	74.6/136	-	6930

GIANTS RIDGE & SKI RESORT THE QUARRY

Golf Digest and Golfweek have both ranked The Quarry the #1 public course

in Minnesota. With dramatically raised tees and deep hazards, The Quarry features mines, lakes, wetlands and forests. Sculpted in equal parts

from the northwoods and reclaimed minelands, it is a course with a style all its own. The Quarry is currently #1 Public

Course in Minnesota - GOLF Magazine & Golf.com, "Best Public Courses in Minnesota" (2012).

Address: Co Rd 138, Biwabik, MN 55708

Region: NE

Holes: 18 **Par:** 72 **Type:** Public

Clubhouse/Golf Shop: 800-688-7669

Fax: 218-865-8055

Superintendent: David Soltvedt

Manager: John Kendall

Architect: Jeff Brauer

Guest Fees: Weekday 18: \$82; Weekend 18: \$89; Other: Pre- & post-season rate \$62 for weekday/weekend

Cart Fee: Included in green fee

Directions: From Biwabik (60 mi N of Duluth), E on Hwy 135 for 10 mi, N on Hwy 138 to club

Tee Policy: Reservations can be made up to 6 months in advance with a credit card confirmation

Rain Check Policy: Rainchecks will be given depending on how many holes are played

Cancellation Policy: Course must be notified at least 48 hours in advance or card on record will be charged

COURSE RATINGS/SLOPES AND YARDAGES

Tees	Men's	Women's	Yds.
Red	-	71.3/122	5119
White	70.2/126	76.7/134	6101
Blue	72.9/132	-	6696
Gold	75.2/139	-	7201

GLEN LAKE GOLF & PRACTICE CENTER

Internet: glenlakegolf.com

Email: mhill@threeiversparkdistrict.org

Address: 14350 Co Rd 62, Minnetonka, MN 55345

Region: M

Holes: 9 **Par:** 31 **Type:** Public

Golf Shop: 763-694-7824x2

Tee: 763-694-7824

Fax: 952-934-0871

Pro: Paul Martinson

Manager: Mark Hill

Architect: Williams, Gill & Assoc.

Guest Fees: Weekday/Weekend 9: \$17; Other: Sr (62 and up): \$13; Jr (17 and under): \$12

Cart Fee: \$16 for 9 holes

Pull Cart Fee: \$3.50

Directions: 494 to Co Rd 62, go W on 62 1 mi, course is on the R

Tee Policy: 7 days in advance

Rain Check Policy: Yes, before completing 4 holes

Cancellation Policy: 2 hours

COURSE RATINGS/SLOPES AND YARDAGES

Tees	Men's	Women's	Yds.
Red	-	30.2/106	1746
Blue	30.5/112	31.5/111	1995

GLENCOE COUNTRY CLUB

Internet: glencoeccountryclub.com

Email: glencoecc@embarqmail.com

Address: 1325 E 1st St, PO Box 57, Glencoe, MN 55336

Region: SW

Holes: 18 **Par:** 71 **Type:** Semi-Private

Clubhouse: 320-864-3023

MGA

COURSE DIRECTORY

Fax: 320-864-4491

Pro: Colin Kerslake

Superintendent: Josh Odden

Guest Fees: Weekday 9: \$17;

Weekday 18: \$21;

Weekend 9: \$19;

Weekend 18: \$30

Cart Fee: \$22/\$29 for 9/18

Pull Cart Fee: \$2

Tee Policy: 3 days in advance

Cancellation Policy: Please call

Restrictions Policy: Course closed

Tues after 11 a.m.

COURSE RATINGS/SLOPES AND YARDAGES

Tees	Men's	Women's	Yds.
Red	-	68.8/117	4837
Gold	63.9/116	69.1/118	4900
White	67.8/124	73.8/127	5746
Blue	69.0/126	-	5990

GOLDEN EAGLE GOLF CLUB

Internet: golfgoldeneagle.com

Email: info@goldeneagle.com

Address: 16146 W Eagle Lake Rd, Fifty Lakes, MN 56448

Region: NE

Holes: 18 **Par:** 72 **Type:** Public

Clubhouse/Golf Shop: 218-763-4653

Tee: 866-316-4653

Fax: 218-763-4655

Superintendent: Lucian Greeninger

Managers: Bruce G. McIntosh, Kathy McIntosh

Architect: Mike Morley, Bruce McIntosh

Guest Fees: Weekday 9: \$40;

Weekday 18: \$68;

Weekend 9: \$47;

Weekend 18: \$88;

Other: Weekends are Fri, Sa and Su;

Twilight 18 after 3 p.m. w/ cart;

Spring and fall rates available:

Call for prices

Cart Fee: Included

Cancellation Policy: 24 hours

COURSE RATINGS/SLOPES AND YARDAGES

Tees	Men's	Women's	Yds.
Red	65.3/119	69.7/124	5070
Green	65.7/121	70.3/125	5177
White	69.0/127	74.5/133	5911
Blue/White	69.4/129	-	6129
Blue	71.1/132	-	6359
Gold	72.8/136	-	6745

GOLDEN VALLEY GOLF & COUNTRY CLUB

Internet: gvgcc.com

Email: proshop@gvgcc.com

Address: 7001 Golden Valley Rd, Golden Valley, MN 55427

Region: M

Holes: 18 **Par:** 73 **Type:** Private

Clubhouse: 763-732-4100

Golf Shop: 763-732-4140

Fax: 763-732-4198

Pro: Henry Orme

Superintendent: Jeff Ische

Manager: Jim Johnson

Architect: A.W. Tillinghast

Guest Fees: Weekday/Weekend 9: \$55;

Weekday/Weekend 18: \$95; Other:

\$120 for non-members

Cart Fee: \$46

Pull Cart Fee: \$6

Tee Policy: 6 days in advance

COURSE RATINGS/SLOPES AND YARDAGES

Tees	Men's	Women's	Yds.
Red	-	72.0/135	5407
Red/Gold	-	73.4/138	5654
Gold	70.2/135	75.4/143	6027
White/Gold	71.4/138	77.0/146	6294
White	72.3/140	78.0/148	6486
White/Blue	73.3/141	-	6701
Blue	74.6/144	-	7004

GOODRICH GOLF CLUB

Internet: ramseycountygolf.com

Email: jody.yungers@co.ramsey.mn.us

Address: 1820 Van Dyke St, Maplewood, MN 55109

Region: M

Holes: 18 **Par:** 70 **Type:** Public

Clubhouse/Golf Shop: 651-748-2525

Fax: 651-748-2514

Pro: Brad Behnke

Superintendent: Charlie Miller

Manager: Sara Ackmann

Guest Fees: Weekday/Weekend 9:

\$20/\$22; Weekday/Weekend 18:

\$32/\$35; Other: Sr Weekday: \$16/\$25

for 9/18; Sr Weekend: \$18/\$29 for

9/18; Jr 9/18: \$12/\$18; Twilight: \$20

Cart Fee: \$10.50/\$15 for 9/18, Srs:

\$8.50/\$11.50 for 9/18 per person

Pull Cart Fee: \$5

Directions: 3 blocks NE of White Bear

Ave and Larpenteur Ave

Tee Policy: 10 days in advance online,

7 days in advance by phone

Cancellation Policy: 24 hours

COURSE RATINGS/SLOPES AND YARDAGES

Tees	Men's	Women's	Yds.
Gold	65.3/114	-	5076
Red	-	69.1/116	5076
White	69.2/123	-	5944
Blue	70.6/126	-	6259

GOPHER HILLS GOLF COURSE

Internet: gopherhills.com

Email: gm@gopherhills.com

LYNX EXECUTIVE

Address: 26155 Nicolai Ave, Cannon Falls, MN 55009

Region: SE

Holes: 9 **Par:** 30 **Type:** Public

Clubhouse: 507-263-2507

Fax: 507-263-2666

Pro: Nate Petric

Superintendent: Tim VanMeveren

Manager: Ryan Timm

Architect: Garret Gill

Guest Fees: Weekday 9: \$10; Weekend

9: \$12; Other: Children ages 8-17 play

free with a paid adult green fee on

Exec Course M-Sat anytime

Cart Fee: \$16 for 9

Pull Cart Fee: \$3 for 9

Tee Policy: Tee times not required

Rain Check Policy: Rain checks (pro-

rated by holes)

Cancellation Policy: 24 hours

THE HEATH & THE GLEN

Address: 26155 Nicolai Ave, Cannon Falls, MN 55009

Region: SE

Holes: 18 **Par:** 72 **Type:** Public

Clubhouse: 507-263-2507

Golf Shop: 888-487-6634

Fax: 507-263-2666

Pro: Nate Petric

Superintendent: Tim VanMeveren

Manager: Ryan Timm

Architect: Garrett Gill; Heath; Dr.

Emerson Gordon; Glen

Guest Fees: Weekday 9: \$12; Weekend

18: \$22; Weekend 9: \$16; Weekend 18:

\$26; Other: Sr special: \$22 + tax for 18

& cart M-F before noon; Children ages

8-17 play free with a paid adult

Cart Fee: \$10/\$15 for 9/18 per

person

Pull Cart Fee: \$3/\$4 for 9/18

Directions: 8 mi S of Hastings on Hwy

61, 2 mi S of Miesville on Co Rd 91

(Nicolai Ave)

Tee Policy: 2 weeks (members), 1 week

(non-members)

Cancellation Policy: 24 hours

COURSE RATINGS/SLOPES AND YARDAGES

Tees	Men's	Women's	Yds.
Red	-	69.8/118	4913
Gold	67.8/118	72.9/125	5464
White	70.4/123	75.9/131	5995
Blue	72.1/126	-	6355

GRACEVILLE GOLF CLUB

Email: gmcarring@yahoo.com

Address: 23315 E Toqua Lake Rd,

Graceville, MN 56240

Region: WC

Holes: 9 **Par:** 36 **Type:** Semi-Private

Clubhouse: 320-748-7557

Manager/Superintendent: Gene

Carrington

Guest Fees: Weekday 9: \$11; Weekday

18: \$18; Weekend 9: \$15; Weekend

18: \$20

Cart Fee: \$10/\$18 for 9/18

Tee Policy: No

Rain Check Policy: Yes

Restrictions Policy: No metal spikes

COURSE RATINGS/SLOPES AND YARDAGES

Tees	Men's	Women's	Yds.
Red	-	35.1/117	2573
Gold	33.1/116	35.4/119	2639
Blue	35.0/124	37.8/128	3055

GRAND NATIONAL GOLF CLUB

Internet: grandnationalgolf.com

Email: grandnationalgolf@grcasinos.com

Address: 305 Lady Luck Dr, Hinckley, MN 55037

Region: NE

Holes: 18 **Par:** 72 **Type:** Public

Golf Shop: 320-384-7272

Fax: 320-384-7280

Superintendent: Steven Benson

Manager: Casey Fahey

Architect: Joel Goldstrand

Guest Fees: Weekday/Weekend 9: \$33;

Weekday/Weekend 18: \$53; Other:

Fees vary by season and include range

balls and shared cart; Twilight, Sr and Jr

rates available

Cart Fee: Included in green fee, peak

rates are published, spring and fall

rates available

Pull Cart Fee: \$4

Tee Policy: 2 days in advance

Cancellation Policy: 24 hours

COURSE RATINGS/SLOPES AND YARDAGES

Tees	Men's	Women's	Yds.
Red	-	69.7/119	5117
White	69.4/123	75.2/130	6101
Blue	71.1/127	-	6487
Black	73.0/131	-	6858

GRAND VIEW LODGE

Internet: grandviewlodge.com

Email: jack.wawro@grandviewlodge.com

THE PINES

Address: 95321 Nokomis Ave, Nisswa, MN 56468

Region: NW

Holes: 27 Par: 36/36/36 Type: Resort

Clubhouse/Golf Shop: 218-963-0001 Tee: 218-963-8750

Pro: Jack Wawro

Superintendent: Mike Bohnenstingl

Architect: Joel Goldstrand

Guest Fees: Weekday 9: \$50; Weekday 18: \$94; Weekend 9: \$55; Weekend 18: \$104; Other: All rates include cart and range balls; Jr rate: 1/2 price w/ paid adult; afternoon rates (after 2 p.m.) start at \$69; Twilight rates (after 4 p.m.) start at \$49; Twilight 9-hole rates (after 4 p.m.) start at \$35

Directions: I-94 W to Clearwater/Clear Lake (exit 178), Hwy 10 W to Hwy 371 through Brainerd to Nisswa, L on Co Rd 77

Tee Policy: Public may book in calendar year with credit card guarantee

Cancellation Policy: Cancel 48 hours before tee time or will be charged

COURSE RATINGS/SLOPES AND YARDAGES

THE PINES-LAKES/WOODS

Tees	Men's	Women's	Yds.
Red	-	70.4/129	5156
Gold	68.6/131	73.4/136	5702
White	70.8/136	76.1/141	6185
Blue	72.4/139	-	6526
Green	74.5/143	-	6983

THE PINES-MARSH/LAKES

Tees	Men's	Women's	Yds.
Red	-	70.2/132	5134
Gold	68.3/129	72.9/138	5620
White	70.7/135	76.0/144	6172
Blue	72.4/136	-	6507
Green	74.6/141	-	6939

THE PINES-WOODS/MARSH

Tees	Men's	Women's	Yds.
Red	-	70.6/128	5210
Gold	68.0/128	73.1/133	5670
White	70.3/132	76.0/139	6159
Blue	71.7/135	-	6479
Green	73.7/139	-	6890

THE GARDEN

Address: 95321 Nokomis Ave, Nisswa, MN 56468

Region: NW

Holes: 9 Par: 35 Type: Resort Golf Shop/Tee: 218-963-8750

Superintendent: Mike Bohnenstingl

Manager: Steve Hanson

Guest Fees: Weekday 9: \$17.50; Weekday 18: \$22.50; Other: Children (under 18 yrs) play free with paid adult on Sun (after 1 p.m.)

Cart Fee: \$10.50 for 9 per player

Tee Policy: 60 days in advance

Cancellation Policy: 24 hours

COURSE RATINGS/SLOPES AND YARDAGES

Tees	Men's	Women's	Yds.
Red	-	34.6/112	2405
White	32.8/124	35.4/114	2544

THE PRESERVE

Internet: grandviewlodge.com

Email: nate.ericson@grandviewlodge.com

Address: 5506 Preserve Blvd, Pequot Lakes, MN 56472

Region: NE

Holes: 18 Par: 72 Type: Resort Clubhouse/Golf Shop: 218-568-4944

Tee: 888-437-4637

Fax: 218-568-8793

Pro: Nate Erickson

Superintendent: Chad Bohnenstingl

Guest Fees: Weekday/Weekend 9: \$55;

Weekday 18: \$85; Weekend 18: \$105;

Other: All rates include cart and range balls; Jr rate: 15 years and younger is free w/ paid adult, 16-17 years is 1/2 price w/ paid adult; Play all day rate \$140; Afternoon rates: 18 holes (after 1 p.m.) \$75, 18 holes (after 3 p.m.) \$50, 9 holes (after 3 p.m.) \$40

Cart Fee: Included

Pull Cart Fee: Free

Tee Policy: Public may book in calendar year with credit card guarantee. Online tee time reservations available at gvlfun.com

Cancellation Policy: Cancel 48 hours before tee time or will be charged

COURSE RATINGS/SLOPES AND YARDAGES

Tees	Men's	Women's	Yds.
Red	-	68.3/120	4785
Gold	68.3/124	73.3/130	5660
White	70.7/130	76.1/137	6177
Blue Combo	71.7/134	-	6408
Green	72.7/136	-	6611

GRANDY NINE GOLF COURSE

Internet: grandyninegolf.com

Address: 1199 361st Ave NE, Stanchfield, MN 55080

Region: NE

Holes: 9 Par: 35 Type: Public

Clubhouse: 763-689-1417

Fax: 763-689-2728

Superintendent: John Kunza

Manager: Mike Gaspard

Guest Fees: Weekday 9: \$11; Weekday 18: \$18; Weekend 9: \$14; Weekend 18: \$21; Other: 9/18 specials: Jr/Sr week-

day: \$9/\$15; Jr/Sr weekend: \$11/\$16

Cart Fee: \$11/\$18 for 9/18

Pull Cart Fee: \$2/\$3 for 9/18

Directions: 5 mi N Cambridge on Hwy 65, 3 mi W Co Rd 6

Tee Policy: No tee time needed

Rain Check Policy: Yes

COURSE RATINGS/SLOPES AND YARDAGES

Tees	Men's	Women's	Yds.
Red	-	33.6/116	2399
White	33.4/118	35.3/125	2712

GRANITE RUN GOLF COURSE

Email: graniterungolf@aol.com

Address: 5522 Hwy 67 S, Granite Falls, MN 56241

Region: SW

Holes: 9 Par: 36 Type: Semi-Private

Golf Shop: 320-564-4755

Superintendent: Lee Burgeson

Manager: Chad Reimer

Directions: From Granite Falls, Hwy 67, 1 mi on L

COURSE RATINGS/SLOPES AND YARDAGES

Tees	Men's	Women's	Yds.
Gold	32.4/122	34.6/126	2509
Red	-	34.6/126	2509
White	34.2/128	36.8/136	2902
Blue	34.8/130	-	3033

GREAT LIFE AT WORTHINGTON COUNTRY CLUB

Internet: greatlifeworthington.com

Email: cory.pelzel@joingreatlife.com

Address: 851 W Oxford St, PO Box 306, Worthington, MN 56187

Region: SW

Holes: 18 Par: 71 Type: Semi-Private Golf Shop: 507-376-5142

Pro: Cory Pelzel

Superintendent: Bob Wethor

Manager: Deb Jaycox

Guest Fees: Weekday 9: \$16; Weekday

18: \$26; Weekend 9: \$21; Weekend 18:

\$30; Other: Range: Small \$5, large \$9

Cart Fee: \$12/\$18 for 9/18 per person

Directions: From I-90, take Hwy 266

exit, S to Co Hwy 35, R to club

Tee Policy: 24 hours in advance

Rain Check Policy: On holes 5 and 13

COURSE RATINGS/SLOPES AND YARDAGES

Tees	Men's	Women's	Yds.
Red	65.0/113	70.0/119	5202
Gold	66.8/116	71.9/123	5566
White	68.7/120	74.3/128	5982
Blue	70.1/123	76.1/131	6282

GREEN HAVEN GOLF COURSE

Internet: greenhavengolfcourse.com

Email: info@greenhavengolfcourse.com

Address: 2800 Greenhaven Rd, PO Box 244, Anoka, MN 55303

Region: M

Holes: 18 Par: 71 Type: Public

Golf Shop: 763-576-2972

Pro: Larry Norland

Superintendent: Michael Brual

Guest Fees: Weekday/Weekend 9:

\$16/\$19; Weekday/Weekend 18: \$30/\$32

Cart Fee: \$8.25/\$14.50 for 9/18 per person

Pull Cart Fee: \$4.25

Tee Policy: 7 days in advance for public

Rain Check Policy: Rain checks will be issued if you are unable to finish your round. Ask for details

Cancellation Policy: Cancellations will

be honored up to 12 hours in advance

Restrictions Policy: Groups of more than 4 on Sat or Sun require a credit card guarantee

COURSE RATINGS/SLOPES AND YARDAGES

Tees	Men's	Women's	Yds.
Red	-	70.9/118	5307
Yellow	66.8/116	72.4/122	5579
Green	69.1/120	-	6059
Black	70.3/122	-	6302

GREEN LEA GOLF COURSE

Internet: greenlea.com

Email: jeff@greenlea.com

Address: 101 E Richway Dr, Albert Lea, MN 56007

MGA

COURSE DIRECTORY

Region: SE

Holes: 18 Par: 72 Type: Public
Clubhouse/Golf Shop: 507-373-1061
Fax: 507-373-4579

Superintendent: Michael Carlson

Manager: Jeff C. Elseth

Architect: B.L. Greengo

Guest Fees: Weekday/Weekend 9: \$16;

Weekday/Weekend 18: \$27/\$30

Cart Fee: \$16/\$30 for 9/18

Pull Cart Fee: \$3/\$6 for 9/18

Directions: 1 mi W on I-90 from the I-90/I-35 junction to Co Rd 22 (exit 157), 1.5 mi S, R on Richway Dr

Tee Policy: Tee times Fri-Sun and holidays may be made 7 days in advance

COURSE RATINGS/SLOPES AND YARDAGES

Tees	Men's	Women's	Yds.
Red	-	69.0/120	5049
Red/Gold	64.8/109	69.1/120	5065
Gold	65.2/111	69.4/121	5121
White	69.2/118	74.2/131	5991
Blue	70.2/121	-	6213

GREYSTONE GOLF CLUB

Internet: greystonegc.net

Email: jalderman66@gmail.com

Address: 10548 Andrews Dr, Sauk Centre, MN 56378

Region: WC

Holes: 18 Par: 72 Type: Semi-Private

Clubhouse: 320-351-4653

Fax: 320-351-4645

Pro/Manager: Jamie Alderman

Superintendent: Daniel J Dickinson

Architect: Lehman/Herfort/Norby

Guest Fees: Weekday 9: \$25; Weekday 18: \$39; Weekend 9: \$35; Weekend 18: \$49; Other: \$20 9-Hole League Play; 3 p.m. daily discounts; \$20 rental clubs; \$5 range fee

Cart Fee: Cart fee is included in our price

Tee Policy: 4 weeks advance

Cancellation Policy: 24 hours

COURSE RATINGS/SLOPES AND YARDAGES

Tees	Men's	Women's	Yds.
Purple	67.4/123	71.5/129	5395
Platinum	69.2/130	74.2/134	5880
Green	71.9/133	-	6391
Black	75.0/132	-	7059

GROSS NATIONAL GOLF CLUB

Internet: minneapolisparcs.org

Email: grossgolf@minneapolisparcs.org

Address: 2201 St Anthony Blvd, Minneapolis, MN 55418

Region: M

Holes: 18 Par: 71 Type: Public

Clubhouse/Golf Shop: 612-789-2542

Fax: 612-334-1621

Superintendent: Jason Wolford

Manager: David A. Bratland

Architect: W.D. Clark

Guest Fees: Weekday/Weekend 9: \$18;

Weekday 18: \$28; Weekend 18: \$32;

Other: Resident, non-resident and Sr patron rates

Cart Fee: \$18/\$30 for 9/18

Pull Cart Fee: \$4 for 9/18

Directions: I-35 W to exit 22, St. Anthony Blvd

Tee Policy: Tee times are 5 days in

advance through Teemaster, 7 days for patron card holders

Cancellation Policy: 24 hours

Restrictions Policy: No 9-hole rates

before 2 p.m. on the weekends

COURSE RATINGS/SLOPES AND YARDAGES

Tees	Men's	Women's	Yds.
Red	-	67.8/113	4939
Yellow	63.7/112	68.3/114	5028
White	70.0/124	75.6/130	6348
Blue	71.4/126	-	6648

HADLEY CREEK GOLF LEARNING CENTER

Internet: rochestermngolf.com

Email: watty014@gmail.com

Address: 2427 Hadley Valley Road NE, Rochester, MN 55906

Region: SE

Holes: 9 Par: 32 Type: Public

Clubhouse: 507-529-4119

Pro/Manager: Bill Watson

Superintendent: Joe Fischer

Guest Fees: Weekday/Weekend 9:

\$10; Other: Jr \$7 for 9 holes; Jr annual pass \$100

Cart Fee: \$6 for 9

Pull Cart Fee: \$2

Directions: Hwy 63 N of Rochester to Cty Rd 124 or 48th St NE, go 1.5 miles E to Hadley Valley Rd, then go N

Tee Policy: None

Rain Check Policy: Yes

COURSE RATINGS/SLOPES AND YARDAGES

Tees	Men's	Women's	Yds.
Yellow	29.2/96	29.6/93	1594
White	30.7/103	32.2/104	2061
Blue	31.2/105	33.2/109	2245

HALLA GREENS CHANHASSEN EXECUTIVE GOLF COURSE & DRIVING RANGE

Internet: hallagreens.com

Email: hallagreensgc@gmail.com

Address: 495 Pioneer Trl, Chanhassen, MN 55317

Region: M

Holes: 9 Par: 29 Type: Public

Clubhouse: 952-252-2525

Pro: Rod Lidenberg

Superintendent: Rick Grannes

Manager: David Kirkbride

Architect: Kevin Norby, Ron Saatzer

Guest Fees: Weekday 9: \$16; Weekend

9: \$18; Other: Before 9 a.m. every day

is only \$11 for all players

Cart Fee: Full \$14

Pull Cart Fee: \$3

Directions: 3 mi S of Hwy 5 on 101 (1 mi S of new Hwy 312 on Hwy 101), club entrance is located 1 block E of the intersection of Pioneer Trl and 101

Tee Policy: 7 days in advance

Rain Check Policy: Yes

Cancellation Policy: Minimum of 2 hours prior to tee time

COURSE RATINGS/SLOPES AND YARDAGES

Tees	Men's	Women's	Yds.
White	28.6/91	28.8/97	1556
Blue	29.0/94	29.0/98	1694

HASTINGS COUNTRY CLUB

*See Dakota Pines Golf Club

HAVANA HILLS GOLF COURSE & RANGE

Email: havanahillspars3@hotmail.com

Address: 2313 NE 34th Ave, Owatonna, MN 55060

Region: SE

Holes: 9 Par: 27 Type: Public

Clubhouse: 507-451-2577

Pro: Steve Jahimiak

Superintendent: Steve Scholl

Manager: Kevin Camerer

Guest Fees: Weekday/Weekend 9: \$10;

Other: Club rental \$5; Course member-

ship and driving range passes available

Cart Fee: \$12 for 9

Pull Cart Fee: \$3

Directions: Located 1 mile E of Echo

Heights off Dane Rd

Tee Policy: Not required

Rain Check Policy: Yes

Restrictions Policy: Shirts and shoes

HAWK CREEK COUNTRY CLUB

Internet: hawkcreekcc.com

Email: hawkcreekcountryclub@gmail.com

Address: 100 Spicer Ave NE, Raymond, MN 56282

Region: WC

Holes: 9 Par: 36 Type: Public

Clubhouse/Fax: 320-967-4653

Superintendent: Ernie Jenkins

Architect: Joel Goldstrand

Guest Fees: Weekday/Weekend 9: \$16;

Weekday/Weekend 18: \$26; Other: M-F

Early Bird Special: \$18 for 9 and 1/2

cart before 10 a.m.

Cart Fee: \$16/\$26 for 9/18

Pull Cart Fee: \$3

Directions: From intersection of MN Hwy 23 and Kandiyohi Co Hwy 7, N 1 block, R on Spicer Ave to club

Tee Policy: 48 hours in advance for members and 24 hours for non-members

COURSE RATINGS/SLOPES AND YARDAGES

Tees	Men's	Women's	Yds.
Red	-	34.2/120	2482
Gold	33.4/116	35.9/126	2777
White	35.0/123	-	3126
Blue	35.5/125	-	3231

HAWLEY GOLF & COUNTRY CLUB

Internet: hawleygolf.com

Email: info@hawleygolf.com

Address: 301 Hwy 10, Hawley, MN 56549

Region: NW

Holes: 18 Par: 71 Type: Public

Clubhouse: 218-483-4808

Fax: 218-483-3205

Superintendent: Steve Dauner

Manager: Terri L. Amann

Guest Fees: Weekday/Weekend 9: \$18;

Weekday/Weekend 18: \$26; Other:

Mon 18: \$18

Cart Fee: \$18/\$27 for 9/18

Pull Cart Fee: \$2

Directions: E of Fargo, ND, 21 mi on Hwy 10

Tee Policy: Tee times taken for week-ends and holidays; members call Tues and non-members call Wed

COURSE RATINGS/SLOPES AND YARDAGES

Tees	Men's	Women's	Yds.
Red	-	69.1/116	5087
White	67.4/120	-	5773
Blue	69.0/125	-	6114

**HAYDEN HILLS
EXECUTIVE GOLF**

Address: 13150 Deerwood Ln N, Dayton, MN 55327

Region: M

Holes: 18 **Par:** 62 **Type:** Public

Clubhouse: 763-421-0060

Superintendent: John Kessler

Manager: Cathy Kessler

Architect: Ray Hall

Guest Fees: Weekday 9: \$14.50;

Weekday 18: \$22.50; Weekend 9:

\$16.50; Weekend 18: \$24.50; Other: Jr/

Sr: \$11/\$16 for 9/18 weekday; Jr/Sr:

\$13/\$18 for 9/18 weekend

Cart Fee: Included in greens fee

Pull Cart Fee: \$2

Directions: From Hwy 169 in Champlin, go W on Hayden Lake Rd 1 mi, R on Deerwood Ln to end of rd

Tee Policy: Reservations accepted

Rain Check Policy: Yes

Cancellation Policy: At least 1 hr prior

Restrictions Policy: No outside alcoholic beverages allowed

COURSE RATINGS/SLOPES AND YARDAGES

Tees	Men's	Women's	Yds.
Blue	56.0/85	58.1/88	3269

**HAZELTINE NATIONAL
GOLF CLUB**

Internet: hazeltinenational.com

Address: 1900 Hazeltine Blvd, Chaska, MN 55318

Region: M

Holes: 18 **Par:** **Type:** Private

Clubhouse: 952-556-5400

Golf Shop: 952-556-5401

Fax: 952-556-5421

Pro: Chandler Withington

Superintendent: Chris Tritabaugh

Architect: Robert Trent Jones

Guest Fees: Weekday/Weekend 18:

\$140; Other: Unaccompanied: \$395

Cart Fee: \$13/\$26 per person for 9/18

Directions: From 494,

W on Hwy 5,

S on Hwy 41 for 2.5 mi,

L on Hazeltine Blvd to club

Tee Policy: No more than one week in advance

Rain Check Policy: No rain checks

Cancellation Policy:

A member who fails to cancel

one day in advance for monthly

or special events

will be charged

COURSE RATINGS/SLOPES AND YARDAGES

Tees	Men's	Women's	Yds.
Black	66.5/129	71.3/131	5129
Red	69.1/134	74.5/137	5701
White	71.5/139	77.4/143	6221
Gold	73.5/143	79.9/148	6665
Blue	75.7/147	-	7137
Tourn.	78.1/152	-	7674

HEADWATERS GOLF CLUB

Internet: headwatersgolf.com

Email: hcc@unitelc.com

Address: 20018 Co Rd 1, Park Rapids, MN 56470

Region: NW

Holes: 18 **Par:** 72 **Type:** Semi-Private

Clubhouse/Golf Shop: 218-732-4832

Tee: 866-250-4224

Pro: Jeffrey Anderson

Superintendent: Keith Mueller

Manager: Tadd L. Usher

Guest Fees: Weekday/Weekend 9: \$27;

Weekday/Weekend 18: \$47; Other: 18

and younger 1/2 price

Cart Fee: \$22/\$36 for 9/18

Pull Cart Fee: \$3.50

Tee Policy: No limit, large groups are required to make a deposit or leave a telephone number

Cancellation Policy: Cancel 2 days prior to tee time

COURSE RATINGS/SLOPES AND YARDAGES

Tees	Men's	Women's	Yds.
Green	63.0/106	67.3/111	4737
Red/Green	-	69.3/115	5090
Red	-	70.8/118	5355
Red Tee	65.8/112	-	5355
Gold	67.2/113	72.3/121	5638
Mixed Tee	68.7/117	-	5971
White	70.0/120	75.8/129	6267
Blue	71.3/123	-	6573

**HEART OF THE VALLEY
GOLF CLUB**

Internet: hovgolfcourse.com

Email: hovgolfcourse@gmail.com

Address: 1949 Co Hwy 35, PO Box 68, Ada, MN 56510

Region: NW

Holes: 9 **Par:** 36 **Type:** Public

Clubhouse: 218-784-4746

Manager: Darin Ramey

Guest Fees: Weekday/Weekend 9: \$15;

Weekday/Weekend 18: \$25; Other: 18-

hole rates are all-day rates for green fees and carts

Cart Fee: \$15/\$30 for 9/18 all day

Pull Cart Fee: \$3

Directions: 1/2 mi S Hwy 200 on Co Hwy 35

Tee Policy: No tee times

Rain Check Policy: Certificates issued

COURSE RATINGS/SLOPES AND YARDAGES

Tees	Men's	Women's	Yds.
Blue	-	34.8/117	2587
White	34.1/116	-	3003
Black	34.4/118	-	3075

HENDRICKS GOLF CLUB

Internet: hendricksclub.com

Email: sasiverson@hotmail.com

Address: 1035 North Shore Dr, Hendricks, MN 56136

Region: SW

Holes: 9 **Par:** 36 **Type:** Public

Clubhouse/Tee: 507-275-3852

Golf Shop: 507-275-3960

Superintendent: Charles Sommewold

Manager: Craig Midtaune

Architect: C.O. Thompson

Guest Fees: Weekday 9: \$13; Weekday

18: \$19; Weekend 9: \$16; Weekend 18:

\$21

Cart Fee: \$14/\$20 for 9/18

Pull Cart Fee: \$3

Directions: 3 mi N of intersection of Hwy 19 and Hwy 271 to watertower in Hendricks, 1 mi W on Co Rd 17

Tee Policy: Tee times required on weekends and holidays

COURSE RATINGS/SLOPES AND YARDAGES

Tees	Men's	Women's	Yds.
Red	-	35.5/117	2746
White	33.9/116	36.7/122	2954
Blue	34.8/120	-	3145

HERITAGE LINKS GOLF CLUB

Internet: heritagelinks.com

Email: heritagelinks@integra.net

Address: 8075 Lucerne Blvd, Lakeville, MN 55044

Region: M

Holes: 18 **Par:** 71 **Type:** Public

Clubhouse/Golf Shop: 952-440-4656

Tee: 952-440-4653

Fax: 952-440-4655

Pro/Manager: Brett Martinson

Superintendent: J.D. Stanger

Architect: Joel Goldstrand

Guest Fees: Weekday/Weekend 9: \$21;

Weekday 18: \$30; Weekend 18: \$37

Cart Fee: \$10/\$15 for 9/18 per person

Pull Cart Fee: \$5

Directions: 35W to Co Rd 70, W for 3 mi to club

Tee Policy: 4 weeks in advance for members and 1 week for general public

Rain Check Policy: Rain checks determined by number of holes played

Cancellation Policy: 24 hours

COURSE RATINGS/SLOPES AND YARDAGES

Tees	Men's	Women's	Yds.
White	65.8/115	71.3/120	5145
Blue	69.4/122	75.5/130	5929
Gold	71.3/127	-	6320
Black	72.9/129	-	6672

HIAWATHA GOLF CLUB

Internet: minneapolisgolf.com

Email: dstoneburg@minneapolisgolf.com

Region: M

Address: 4553 Longfellow Ave S, Minneapolis, MN 55407

Region: M

Holes: 18 **Par:** 73 **Type:** Public

Clubhouse/Golf Shop/Tee: 612-724-7715

Pro: Erik Toftner

Superintendent: Bob Porter

Manager: Daniel J Stoneburg

Guest Fees: Weekday/Weekend 9: \$18;

Weekday 18: \$28; Weekend 18: \$32;

Other: Weekday: M-Th; Weekend: F-Sun and holidays

Cart Fee: \$15/\$30 for 9/18

Pull Cart Fee: \$4

Tee Policy: Tee times are 5 days in advance through Teemaster, 7 days for patron card and season pass holders

Cancellation Policy: 24 hours

COURSE RATINGS/SLOPES AND YARDAGES

Tees	Men's	Women's	Yds.
Red	-	69.6/121	5122
Gold	67.4/122	72.7/127	5685
White	69.9/126	75.6/134	6211
Blue	71.7/130	-	6613

MGA

COURSE DIRECTORY

HIDDEN HAVEN GOLF CLUB

Internet: hiddenhavengolfclub.com
Email: mhetland@pga.com
Address: 20520 NE Polk St, Cedar, MN 55011

Region: M

Holes: 18 **Par:** 71 **Type:** Public
Clubhouse: 763-434-4626

Golf Shop/Tee: 763-434-6867

Fax: 763-434-6648

Pro: Mark Hetland

Superintendent: Rodney Hansen

Manager: Deanna Lee

Architect: Michael Krogstad

Guest Fees: Weekday 9: \$17; Weekday

18: \$29; Weekend 9: \$18; Weekend 18:

\$33

Cart Fee: \$16/\$30 for 9/18

Pull Cart Fee: \$3-\$5

Tee Policy: 5 day advance, 10 day members

Rain Check Policy: Rain check policy is fair given each individual circumstance

Cancellation Policy: 24 hours is appreciated

COURSE RATINGS/SLOPES AND YARDAGES

Tees	Men's	Women's	Yds.
Red	64.5/114	68.9/122	5012
White	68.1/123	73.3/132	5790
Blue	68.9/124	-	5968

HIGHLAND NATIONAL GOLF COURSE

Internet: golfstpaol.org

Email: john.shimpach@ci.stpaol.mn.us

Address: 1403 Montreal Ave, St. Paul, MN 55116

Region: M

Holes: 18 **Par:** 72 **Type:** Public
Clubhouse: 651-695-3719

Golf Shop/Tee: 651-695-3774

Fax: 651-695-3779

Pro/Manager: John Shimpach

Superintendent: Denise Kispert

Guest Fees: Weekday/Weekend 9:

\$21; Weekday 18: \$34; Weekend 18:

\$37; Other: Twilight: \$21 after 4 p.m.;

\$17 after 6 p.m.; Customer loyalty program, season tickets and Sr rates available

Cart Fee: \$11/\$16 for 9/18 per rider;

Sr rate: \$10/\$15 for 9/18 per rider (M-F)

Pull Cart Fee: \$5

Directions: Intersection of Montreal and Snelling, water tower landmark

Tee Policy: 2 weeks in advance

Cancellation Policy: 24 hours

COURSE RATINGS/SLOPES AND YARDAGES

Tees	Men's	Women's	Yds.
Red	65.4/119	70.1/121	5125
Gold	68.7/125	74.1/129	5843
White	70.3/129	76.1/133	6196
Black	72.3/133	-	6638

HIGHLAND PARK NINE HOLE

Address: 1403 Montreal Ave, St. Paul, MN 55116

Region: M

Holes: 9 **Par:** 35 **Type:** Public
Clubhouse: 651-695-3708

Pro: John Shimpach

Superintendent: Bo Saatzer

Manager: Rob Norris

Guest Fees: Weekday/Weekend 9: \$18; Other: Sr: \$15; student: \$10; patron discounts available; evening rate after 6 p.m.: \$12; \$9 for 9 from 4-7 p.m. Sat
Cart Fee: \$11 per rider for 9 holes; \$10 per rider for Srs

Pull Cart Fee: \$5

Tee Policy: 14 days in advance, by phone or through golfstpaol.org

Cancellation Policy: 24 hours please

COURSE RATINGS/SLOPES AND YARDAGES

Tees	Men's	Women's	Yds.
Red	-	34.7/111	2577
Gold	32.6/111	35.1/114	2655
White	33.2/114	-	2791

HILLCREST GOLF CLUB OF ST. PAUL

Internet: hillcreststpaol.com

Email: brent@hillcreststpaol.com

Address: 2200 E Larpenture Ave, St. Paul, MN 55109

Region: M

Holes: 18 **Par:** 72 **Type:** Private

Clubhouse: 651-774-6088

Golf Shop: 651-771-1515

Fax: 651-774-1752

Pro: Brent Heit

Superintendent: Tom Schmidt

Manager: John Hayne

Architect: Tom Vardon

Guest Fees: Weekday 9: \$35; Weekday

18: \$60; Weekend 9: \$40; Weekend 18:

\$75; Other: Jr 18-hole guest rate: \$35

Cart Fee: \$13/\$22 for 9/18 per person

Pull Cart Fee: \$6

Directions: Intersection of McKnight and Larpenture in St. Paul, 3 mi N of 94 on McKnight

Tee Policy: 1 week in advance

Restrictions Policy: Members or guests

COURSE RATINGS/SLOPES AND YARDAGES

Tees	Men's	Women's	Yds.
Beginner's	61.5/111	64.5/113	4083
Forward	66.6/124	72.0/129	5412
Middle	69.7/131	75.5/138	6051
Back/Mid.	70.4/132	-	6229
Back	71.0/134	-	6359

HOLLYDALE GOLF CLUB

Internet: hollydalegolf.com

Email: clubhouse@hollydalegolf.com

Address: 4710 Holly Ln N, Plymouth, MN 55446

Region: M

Holes: 18 **Par:** 71 **Type:** Public

Clubhouse: 763-559-9847

Fax: 763-253-2366

Manager: Rick Deziel Jr

Architect: William Deziel

Guest Fees: Weekday 9: \$22; Weekday

18: \$32; Weekend 9: \$23; Weekend 18:

\$35; Other: Sr/Jr M-F before 3 p.m.:

\$18/\$21; Weekday after 6:30 p.m. and weekend after 4:30 p.m.: \$17/\$22

Cart Fee: \$8/\$13.50 for 9/18 per person

Pull Cart Fee: \$3

Directions: From Mpls: W on Hwy 55, cross over I-494 to Vicksburg Ln, go N on Vicksburg Ln for 1 mi to Old Rockford Rd, go L for 8/10 mi, course on R

Tee Policy: Call for reservations on weekends

COURSE RATINGS/SLOPES AND YARDAGES

Tees	Men's	Women's	Yds.
Red	-	70.0/123	5128
Gold	66.4/116	71.0/125	5334
White	69.2/123	74.8/132	5980
Blue	70.1/124	-	6160

HOYT LAKES GOLF COURSE

Internet: hoytlakes.com

Email: info@hoytlakes.com

Address: 206 Kennedy Memorial Dr,

Hoyt Lakes, MN 55750

Region: NE

Holes: 9 **Par:** 36 **Type:** Public

Clubhouse: 218-225-2841

Fax: 218-225-2485

Manager/Superintendent: Wayde West

Guest Fees: Weekday/Weekend 9: \$17;

Weekday/Weekend 18: \$24

Cart Fee: \$18/28 for 9/18

Pull Cart Fee: \$2

Directions: 1 mi E of Hoyt Lakes on Co Rd 565

Tee Policy: None required

COURSE RATINGS/SLOPES AND YARDAGES

Tees	Men's	Women's	Yds.
Red/Yellow	-	71.0/119	5361
White/Blue	71.5/124	-	6516

INDIAN HILLS GOLF CLUB

Internet: ihgolf.com

Email: cindy@ihgolf.com

Address: 6667 Keats Ave N, Stillwater, MN 55082

Region: M

Holes: 18 **Par:** 72 **Type:** Private

Clubhouse: 651-770-2301

Golf Shop: 651-770-2366

Fax: 651-747-8407

Pro: Tom Nelson

Superintendent: Charles Schulze

Manager: Michael O. Regan

Architect: D.W. Herfort

Guest Fees: Weekday/Weekend 9:

\$26.50; Weekday/Weekend 18: \$50

Cart Fee: \$28

Pull Cart Fee: \$4

COURSE RATINGS/SLOPES AND YARDAGES

Tees	Men's	Women's	Yds.
Red	66.0/112	71.0/122	5395
Gold	67.8/116	73.2/126	5784
White/Gold	69.1/119	-	6013
White	70.8/124	-	6416
Blue	72.4/127	-	6751

INTERLACHEN COUNTRY CLUB

Internet: interlachencc.org

Email: nollhoff@interlachencc.org

Address: 6200 Interlachen Blvd, Edina, MN 55436

Region: M

Holes: 18 **Par:** 72 **Type:** Private

Clubhouse: 952-929-1661

Golf Shop: 952-924-7424

Fax: 952-929-7559

Pro: Nathan P. Ollhoff

Superintendent: Matt Rostal

Manager: Eric Dietz

Architect: Donald Ross

Guest Fees: Weekday/Weekend 9:

\$62.50; Weekday/Weekend 18: \$125

Cart Fee: \$30/player

Tee Policy: Members only

Restrictions Policy: Guests must be accompanied by member

COURSE RATINGS/SLOPES AND YARDAGES

Tees	Men's	Women's	Yds.
Level 1	58.4/106	60.0/103	3156
Level 2	60.9/111	64.0/115	3900
Green	65.9/123	71.2/131	5187
Yellow	69.1/130	75.1/138	5865
Blue	70.0/132	76.2/141	6075
Tan	72.2/135	78.7/145	6515
Black	74.2/141	-	6981

INTERLAKEN GOLF CLUB

Internet: interlakengolf.com

Email: paulpro_2000@yahoo.com

Address: 277 Amber Lake Dr, Fairmont, MN 56031

Region: SW

Holes: 18 **Par:** 72 **Type:** Semi-Private

Clubhouse: 507-235-5145

Golf Shop: 507-238-1693

Fax: 507-235-8332

Pro: Paul Baldus

Superintendent: Clint Forstrom

Guest Fees: Weekday/Weekend 18: \$45

Cart Fee: \$17.50 per player

Pull Cart Fee: \$3

Tee Policy: Available for those who reside outside Martin County

Restrictions Policy: Please call golf shop for more information

COURSE RATINGS/SLOPES AND YARDAGES

Tees	Men's	Women's	Yds.
Red	-	70.5/123	5133
Gold	67.6/124	73.0/128	5583
White	69.8/129	75.7/133	6063
Blue	71.6/132	-	6441

INVER WOOD GOLF COURSE

Internet: inverwood.org

Email: info@inverwood.org

Address: 1850 70th St E, Inver Grove Heights, MN 55077

Region: M

Holes: 18 **Par:** 72 **Type:** Public

Golf Shop: 651-457-3667

Fax: 651-450-2502

Pro: Leon Otness

Manager: Matt Moynihan

Architect: Garrett Gill

Guest Fees: Weekday/Weekend 9:

\$18.50/\$26; Weekday/Weekend 18:

\$33/\$41

Cart Fee: \$11/\$18 for 9/18

Pull Cart Fee: \$3.50

Directions: From I-494 and Robert St intersection in W St. Paul, S on Robert St E on 70th St to club

Tee Policy: 7 days in advance by telephone, 28 days in advance at inverwood.org

COURSE RATINGS/SLOPES AND YARDAGES

Tees	Men's	Women's	Yds.
Red	65.7/127	70.9/124	5175
Gold	68.6/134	74.3/131	5795
White	70.4/138	76.5/136	6194
Blue	72.8/142	-	6724

EXECUTIVE 9

Address: 1850 70th St E, Inver Grove Heights, MN 55077

Region: M

Holes: 9 **Par:** 30 **Type:** Public

Pro: Leon Otness

Manager: Matt Moynihan

Architect: Garrett Gill

Guest Fees: Weekday/Weekend 9:

\$15/\$18; Other: Sr rates (60+) \$10.50;

1/2 cart \$6; Jr rate \$10.50; Check

inverwood.org for more.

Cart Fee: \$6.50

Pull Cart Fee: \$3.50

Directions: From I-494 and Robert St intersection in W St. Paul, S on Robert St E on 70th St (Co Rd 26) to course

Tee Policy: 7 days in advance by

telephone, 28 days in advance at

inverwood.org

COURSE RATINGS/SLOPES AND YARDAGES

Tees	Men's	Women's	Yds.
Red	-	28.8/88	1500
White	29.0/90	29.3/91	1631
Blue	29.6/94	-	1857

IRONMAN GOLF COURSE

Internet: ironmangolf.com

Email: ironman@tekstar.com

Address: 20664 Co Hwy 21, Detroit Lakes, MN 56501

Region: NW

Holes: 9 **Par:** 27 **Type:** Public

Clubhouse: 218-847-5592

Fax: 218-847-2600

Pro/Superintendent: Kris Smith

Manager: Margery Smith

Guest Fees: Weekday/Weekend 9: \$10;

Weekday/Weekend 18: \$15; Other: \$10 after 5 p.m.

Cart Fee: \$14 for 9

Pull Cart Fee: \$3

Directions: From Hwy 10, N 3 mi on Co Hwy 21 (Roosevelt/Richwood Rd)

COURSE RATINGS/SLOPES AND YARDAGES

Tees	Men's	Women's	Yds.
Red	-	26.8/73	1292
White	26.5/83	-	1428

ISLAND LAKE GOLF TRAINING CENTER

Internet: islandlakegolf.com

Email: info@islandlakegolf.com

Address: 1261 Josephine Rd, Roseville, MN 55113

Region: M

Holes: 9 **Par:** 28 **Type:** Public

Clubhouse: 651-787-0383

Fax: 651-787-0079

Superintendent: Rich Andersen

Guest Fees: Weekday 9: \$14; Weekday

18: \$19; Weekend 9: \$15; Weekend 18:

\$20; Other: 55+ club: \$12.50 w/ cart be-

fore 12 p.m. Tues & Thurs; other specials

and discounts, see islandlakegolf.com

Cart Fee: \$4.50 per rider

Pull Cart Fee: \$1.50

Tee Policy: 3 days in advance; Wed for weekend

ISLAND VIEW GOLF CLUB

Internet: islandviewgolfclub.com

Email: dancallahan@msn.com

Address: 7795 Laketown Pkwy, Waconia, MN 55387

Region: M

Holes: 18 **Par:** 72 **Type:** Semi-Private

Clubhouse/Tee: 952-442-6116

Pro: Dan Callahan

Superintendent: Kurt M. Knox

Architect: Bill Kidd

Guest Fees: Weekday 18: \$50; Week-

end 18: \$60; Other: Twilight: \$35 after

5 p.m.; Jr rate: \$25 (age 17 and under);

Range balls: med/lg \$5/\$8

Cart Fee: \$18 per player

Pull Cart Fee: \$5

Tee Policy: 3 days in advance

Rain Check Policy: Fair

Cancellation Policy: None

Restrictions Policy: Do not have to

play with a member or take a cart

COURSE RATINGS/SLOPES AND YARDAGES

Tees	Men's	Women's	Yds.
Purple	-	69.8/119	5050
Silver/Purple	-	71.3/122	5325
Silver	68.1/128	73.8/127	5779
Green	70.3/131	76.4/133	6245
Black	71.7/135	-	6565

IZATYS RESORT

Internet: izatys.com

Email: info@izatys.com

BLACK BROOK

Address: 40005 85th Ave, Onamia, MN 56359

Region: NE

Holes: 18 **Par:** 72 **Type:** Resort

Clubhouse: 320-532-4574

Pro: Tim Murphy

Superintendent: Steve Schumacher

Manager: Jason Tollette

Architect: John Harbottle III

Guest Fees: Weekday 9: \$20;

Weekday 18: \$39;

Weekend 9: \$20;

Weekend 18: \$49;

Other: Twilight rate \$30

after 3 p.m.

Cart Fee: Included

Cancellation Policy: Cancel 24 hours prior to tee time to avoid penalty

COURSE RATINGS/SLOPES AND YARDAGES

Tees	Men's	Women's	Yds.
Forward	-	71.0/126	5119
White/Grn	67.3/126	-	5392
Resort	69.4/129	74.8/135	5821
Blue/White	70.9/134	-	6093
Champ.	72.0/135	-	6391
Tournament	73.7/141	-	6867

JACKSON GOLF CLUB

Internet: jacksongolfclub.com

Address: 951 N Hwy 71, Jackson, MN 56143

Region: SW

Holes: 9 **Par:** 37 **Type:** Semi-Private

Clubhouse: 507-847-2660

Superintendent: Houston Schubert

Manager: Elyse Wachal

Guest Fees: Weekday/Weekend 9: \$12;

Weekday/Weekend 18: \$18

Cart Fee: \$12/\$18 for 9/18

Pull Cart Fee: \$2

Directions: 1/4 mi S of I-90 on Hwy 71

Tee Policy: Tee times encouraged

COURSE RATINGS/SLOPES AND YARDAGES

Tees	Men's	Women's	Yds.
Red	-	36.3/120	2717
Gold	34.3/129	37.1/123	2864
White	35.5/133	-	3116
Blue	35.9/136	-	3219

MGA

COURSE DIRECTORY

THE JEWEL GOLF CLUB

Internet: jewelgolfclub.com

Email: kblaschko@jewelgolfclub.com

Address: 1900 Clubhouse Dr, Lake City, MN 55041

Region: SE

Holes: 18 Par: 71 Type: Semi-Private

Clubhouse: 651-345-2672

Golf Shop: 651-345-2672x1

Fax: 651-345-2239

Pro: Kent Blaschko

Superintendent: Douglas Mahal

Architect: Hale Irwin

Guest Fees: Weekday/Weekend 9:

\$35; Weekday/Weekend 18: \$47/\$70;

Other: Off-season: \$40; Jr (17 and under): \$25; open to the public; walking allowed

Cart Fee: \$10/\$18 for 9/18

Tee Policy: 7 days in advance

Cancellation Policy: Request 48 hours notice

Restrictions Policy: Dress code enforced

COURSE RATINGS/SLOPES AND YARDAGES

Tees	Men's	Women's	Yds.
Red	64.0/112	67.9/115	4907
Copper	66.8/119	71.4/122	5526
White	69.2/124	74.1/128	6014
Blue/White	70.9/127	-	6401
Blue	72.1/130	-	6669
Black	73.9/132	-	7050

KARLSTAD GOLF CLUB

Internet: karlstadgolfclub.com

Email: golf@wiktel.com

Address: Hwy 11 E, PO Box 132, Karlstad, MN 56732

Region: NW

Holes: 9 Par: 35 Type: Public

Clubhouse: 218-436-4653

Manager/Superintendent: Gary Cook

Pro: Jeff Westberg

Guest Fees: Weekday/Weekend 9: \$8;

Weekday 18: \$14; Weekend 18: \$16;

Other: Weekday/weekend: \$20/\$22

for 27 holes; \$24/\$26 all day

Cart Fee: \$10/\$16/\$22/\$28 for

9/18/27/all day

Pull Cart Fee: \$1

Directions: 1/2 mi E on Hwy 11

Tee Policy: No tee time required

Rain Check Policy: Money back if requested

COURSE RATINGS/SLOPES AND YARDAGES

Tees	Men's	Women's	Yds.
Red	-	34.8/115	2607
White	33.5/116	-	2845

KELLER GOLF CLUB

Internet: ramseycountygolf.com

Email: foleygolf4@aol.com

Address: 2166 Maplewood Dr, St. Paul, MN 55109

Region: M

Holes: 18 Par: 72 Type: Public

Clubhouse: 651-766-4176

Golf Shop/Tee: 651-766-4170

Fax: 651-766-4172

Pro: Mark Foley

Superintendent: Paul G. Diegnau

Manager: Sara Ackmann

Architect: Paul Coates

Guest Fees: Weekday/Weekend 9: \$23;

Weekday/Weekend 18: \$43; Other: Srs:

\$20/\$33 for 9/18; Jrs: \$15/\$19.50;

Twilight: \$25

Cart Fee: \$11/\$15.50 for 9/18 per

person; Srs: \$9/\$12 for 9/18 per

person

Pull Cart Fee: \$5

Tee Policy: 4 days in advance for

weekends, 7 days in advance for

weekdays

COURSE RATINGS/SLOPES AND YARDAGES

Tees	Men's	Women's	Yds.
Green	-	68.3/122	4830
White	66.2/124	71.5/127	5397
Blue	70.2/131	-	6206
Black	72.3/136	-	6675

KENYON COUNTRY CLUB

Internet: kenyoncountryclub.com

Email: info@kenyoncountryclub.com

Address: 45986 Minnesota 56, Kenyon,

MN 55946

Region: SE

Holes: 9 Par: 34 Type: Semi-Private

Clubhouse: 507-789-6307

Superintendent: Greg Canton

Manager: Amy Hill

Guest Fees: Weekday/Weekend 9:

\$10/\$12; Weekday/Weekend 18:

\$15/\$18

Cart Fee: \$10/\$15 for 9/18

Tee Policy: Yes, please call

Rain Check Policy: Yes

COURSE RATINGS/SLOPES AND YARDAGES

Tees	Men's	Women's	Yds.
Yellow	32.4/113	34.5/123	2470
Blue	33.2/117	35.6/127	2656

KIMBALL GOLF CLUB

Internet: kimballgolfclub.com

Email: kimballgolfclub@gmail.com

Address: 11823 Co Rd 150, Kimball,

MN 55353

Region: WC

Holes: 18 Par: 72 Type: Semi-Private

Clubhouse: 320-398-2285

Fax: 320-398-2288

Pro/Manager: Bob Deem

Superintendent: Dave Deem

Architect: Joel Goldstrand

Guest Fees: Weekday/Weekend 9:

\$18/\$21; Weekday/Weekend 18:

\$33/\$36; Other: Call 320-398-2285

for tee time or check website

for special rates;

Tee It Forward

program in place

Cart Fee: Cart fee is included in green

fees, plus tax

Pull Cart Fee: \$5

Directions: From Minneapolis, W on

Hwy 55 for 1 hr, club is 1 mi SW of

Kimball on Co Rd 150

Tee Policy: 7 days in advance

Rain Check Policy: Yes

Cancellation Policy: Cancellations may be made the day of play

COURSE RATINGS/SLOPES AND YARDAGES

Tees	Men's	Women's	Yds.
Red	-	71.1/122	5323
Gold	67.6/119	73.0/125	5658
White	71.0/125	-	6389
Blue	72.2/129	-	6652

KORONIS HILLS GOLF CLUB

Internet: koronishillsgolf.com

Email: cindykoronishills2003@yahoo.

com

Address: 29330 Old Hwy 23, Paynesville, MN 56362

Region: WC

Holes: 18 Par: 71 Type: Semi-Private

Clubhouse/Golf Shop: 320-243-4111

Fax: 320-243-2318

Superintendent: Bryan Kruger

Manager: Cindy A. Fuchs

Architect: Joel Goldstrand

Guest Fees: Weekday/Weekend 9:

\$18/\$22; Weekday/Weekend 18:

\$26/\$30

Cart Fee: \$18/\$28 for 9/18

Pull Cart Fee: \$3

Tee Policy: 1 week in advance

Cancellation Policy: 24 hours

COURSE RATINGS/SLOPES AND YARDAGES

Tees	Men's	Women's	Yds.
Green	64.2/115	68.9/116	5070
White	68.5/124	74.0/127	6005
Blue	69.9/127	75.6/131	6293

LAFAYETTE CLUB

Internet: lafayetteclub.com

Email: golfshop@lafayetteclub.com

Address: 2800 Northview Rd, PO Box

128, Minnetonka Beach, MN 55361

Region: M

Holes: 9 Par: 31 Type: Private

Clubhouse: 952-471-8493

Golf Shop/Tee: 952-471-9600

Fax: 952-471-7608

Pro: Mark Sampson

Superintendent: Timothy Anderson

Manager: Scott Bremer

Architect: Tom Bendelow/Williams

& Gill

Guest Fees: Weekday 9: \$32; Weekday

18: \$50; Weekend 9: \$35; Weekend 18:

\$55; Other: After 5:00 p.m. fee: \$29;

Jr fee: \$20

Cart Fee: \$28/\$43 for 9/18

Pull Cart Fee: \$6.50

Tee Policy: 4 days in advance

COURSE RATINGS/SLOPES AND YARDAGES

Tees	Men's	Women's	Yds.
White	31.0/116	32.0/104	1992
Blue/White	31.5/117	32.9/108	2148
Blue	31.5/117	32.9/108	2148

LAKE CITY GOLF

Internet: lakecitygolf.com

Email: golf@lakecitygolf.com

Address: 33587 Lakeview Dr, Lake City, MN 55041

Region: SE

Holes: 18 Par: 71 Type: Public

Clubhouse/Golf Shop: 651-345-3221

Tee: 866-270-5222

Fax: 651-345-3880

Superintendent: John Drewianka

Manager: Robert Sill

Architect: Garrett Gill

Guest Fees: Weekday/Weekend 9: \$17;

Weekday 18: \$21; Weekend 18: \$30

Cart Fee: \$9/\$13 for 9/18

Pull Cart Fee: \$3

Directions: Hwy 61 N, 2.5 mi N of

intersection of Hwy 63 and Hwy 61

Tee Policy: 7 days in advance

COURSE RATINGS/SLOPES AND YARDAGES

Tees	Men's	Women's	Yds.
Red	-	69.6/122	5028
Gold	65.3/119	70.0/123	5092
White	69.0/126	74.5/132	5903
Blue	71.3/131	-	6410

LAKE MILTONA GOLF CLUB

Internet: lakemiltonagolfclub.com
Email: info@lakemiltonagolfclub.com
Address: 3868 Co Rd 5 NE, Alexandria, MN 56308

Region: WC

Holes: 18 **Par:** 72 **Type:** Public

Golf Shop: 320-852-7078

Fax: 320-852-7148

Pro/Superintendent: Thomas Blank

Manager: Patrice Blank

Architect: Kevin Norby

Guest Fees: Weekday 9: \$16.50;

Weekday 18: \$29;

Weekend 9: \$17.50;

Weekend 18: \$31

Cart Fee: \$16.50/\$26.50 for 9/18

Pull Cart Fee: \$3

Directions: 9 mi N of Alexandria on

Hwy 29, W on Co Rd 5, 1/4 mi on L

Tee Policy: 3 days in advance

COURSE RATINGS/SLOPES AND YARDAGES

Tees	Men's	Women's	Yds.
Red	-	69.6/119	5127
Gold	65.8/117	70.8/122	5339
White	69.2/125	75.0/131	6096
Blue	70.9/128	-	6470

LAKE PEPIN GOLF COURSE

Internet: lakepepinogolf.com

Email: karen@lakepepinogolf.com

Address: 70895 260th Ave, Lake City, MN 55041

Region: SE

Holes: 18 **Par:** 72 **Type:** Public

Clubhouse/Golf Shop/Tee: 651-345-

5768

Superintendent: David Schmidt

Manager: Karen Collins

Architect: Dr. Gordon Emerson

Guest Fees: Weekday 9: \$17; Weekday

18: \$23; Weekend 9: \$19; Weekend 18:

\$25

Cart Fee: Weekday: \$18/\$24; Week-

end: \$20/\$26

Pull Cart Fee: \$4

Tee Policy: No earlier than 10 days

Cancellation Policy: 24 hours

COURSE RATINGS/SLOPES AND YARDAGES

Tees	Men's	Women's	Yds.
Red	-	70.3/118	5242
Gold	66.3/119	71.3/120	5409
White	70.5/125	75.9/130	6231
Blue	72.8/130	-	6752

LEGACY GOLF

Internet: legacygolf.net

Email: manager@legacygolf.net

Address: 1515 Shumway Ave, Faribault, MN 55021

Region: SE

Holes: 18 **Par:** 72 **Type:** Public

Golf Shop: 507-332-7177

Fax: 507-334-2712

Pro/Manager: Mark Fitzenberger

Superintendent: Phil Jones

Architect: Garrett Gill

Guest Fees: Weekday 9: \$19; Weekday

18: \$28; Weekend 9: \$21;

Weekend 18: \$32

Cart Fee: \$11/\$16 for 9/18

Pull Cart Fee: \$5

Tee Policy: 5 days in advance

COURSE RATINGS/SLOPES AND YARDAGES

Tees	Men's	Women's	Yds.
Yellow	65.1/124	69.7/125	5031
White	69.5/132	75.1/136	6002
Black	71.5/136	-	6416

LEGENDS CLUB

Internet: legendsgc.com

Email: events@legendsgc.com

Address: 8670 Credit River Blvd, Prior Lake, MN 55372

Region: M

Holes: 18 **Par:** 72 **Type:** Public

Clubhouse/Golf Shop: 952-226-4777

Fax: 952-226-4776

Pros: Jeff Kennedy, Mike Luckraft

Superintendent: Scott Thayer

Architect: Garrett Gill

Guest Fees: Weekday/Weekend 18:

\$74; Other: Twilight: \$57; Jr: \$39; Sr:

\$59 (walk or ride)

Cart Fee: \$15 per person

Pull Cart Fee: \$5

Tee Policy: 14 days in advance

Rain Check Policy: Prorated based on

number of holes played

Cancellation Policy: 48 hours

Restrictions Policy: Collared shirts,

no denim

COURSE RATINGS/SLOPES AND YARDAGES

Tees	Men's	Women's	Yds.
Gold	66.1/125	71.4/129	5234
White	69.7/134	75.9/139	6046
Blue	71.4/137	-	6406
Black	72.8/140	-	6702
Silver	74.4/143	-	7063

LESTER PARK GOLF COURSE

Internet: golfinduluth.com

Email: info@golfduluth.com

Address: 1860 Lester River Rd, Duluth, MN 55804

Region: NE

Holes: 27 **Par:** 36/36/36 **Type:**

Public

Clubhouse/Golf Shop: 218-525-0828

Fax: 218-525-1630

Superintendent: Jud Crist

Manager: Craig Smith

Architect: Dick Phelps

Guest Fees: Weekday/Weekend 9: \$18;

Weekday/Weekend 18: \$30; Other: Call

for specials: Jr, Sr and Twilight rates

Cart Fee: \$15

Pull Cart Fee: \$5

Directions: 3.5 mi NE from where 35

ends and Hwy 61 begins, L on 61st Ave

E (Lester River Rd)

Tee Policy: 7 days in advance

Cancellation Policy: 24 hours

COURSE RATINGS/SLOPES AND YARDAGES

BACK/LAKE

Tees	Men's	Women's	Yds.
Red	-	72.1/122	5464
Gold	68.2/125	73.4/125	5708
White	70.4/129	75.9/131	6169
Blue	72.6/134	-	6606

FRONT/BACK

Tees	Men's	Women's	Yds.
Red	-	72.3/121	5595

Gold	67.3/118	72.5/121	5640
White	69.3/122	74.8/127	6062
Blue	71.0/124	-	6396

LAKE/FRONT

Tees	Men's	Women's	Yds.
Red	-	72.4/125	5386
Gold	68.3/125	73.5/127	5790
White	70.7/130	76.3/133	6336
Blue	72.8/133	-	6624

LESUEUR COUNTRY CLUB

Internet: lesueurcountryclub.com

Email: jcarp@hickorytech.net

Address: 36195 311 Ave, LeSueur, MN 56058

Region: SW

Holes: 18 **Par:** 72 **Type:** Semi-Private

Clubhouse: 507-665-2291

Golf Shop: 507-665-6292

Fax: 507-665-5101

Pro/Manager: Jerry Carpenter

Superintendent: Tom Meier

Architect: Russ Zachariason

Guest Fees: Weekday/Weekend 9: \$23;

Weekday/Weekend 18: \$40; Other:

Non-member weekday 9/18: \$28/\$50

Cart Fee: \$18/\$32 for 9/18 holes for

members

Pull Cart Fee: \$3

Directions: From Hwy 169, Hwy 112

exit through LeSueur, L on Co Rd 115

for 1 mi, take a R on 311th Ave, club

on L

Tee Policy: Members have 7-day

priority, 3 days in advance for non-

members, no credit card required

Cancellation Policy: Cancel 24 hours

prior to tee time

Restrictions Policy: Non-members

cannot play before 11 a.m. on holidays

or weekends unless with a member

COURSE RATINGS/SLOPES AND YARDAGES

Tees	Men's	Women's	Yds.
Red	65.1/117	70.3/123	5030
White	66.8/120	71.9/127	5329
Blue	70.5/129	76.3/136	6117
Black	71.5/131	77.7/139	6365

LEWISTON COUNTRY CLUB

Address: 19917 Hwy 14, Lewiston, MN 55952

Region: SE

Holes: 9 **Par:** 36 **Type:** Semi-Private

Clubhouse: 507-523-2060

Manager: Terry Kramer

Guest Fees: Weekday/Weekend 9: \$12;

Weekday/Weekend 18: \$18

Cart Fee: \$7.50/person

Pull Cart Fee: \$2.50

Directions: Hwy 14 W of Lewiston

Rain Check Policy: No rain check after

4 holes

COURSE RATINGS/SLOPES AND YARDAGES

Tees	Men's	Women's	Yds.
Red	-	34.5/112	2598
Gold	32.4/109	34.7/113	2629
White	34.8/121	37.7/125	3164

LIDA GREENS GOLF COURSE

Internet: lidagreensgolf.biz

Email: lidagreens@att.net

Address: 22950 MN Hwy 108, Pelican Rapids, MN 56572

MGA

COURSE DIRECTORY

Region: NW

Holes: 9 Par: 30 Type: Public
Clubhouse/Golf Shop: 218-863-1531

Superintendent: David Hilber

Manager: Joseph E. Hilber

Architect: Jack Hilber

Guest Fees: Weekday 9: \$15; Weekday 18: \$22; Weekend 9: \$16; Weekend 18: \$24; Other: Driving range: small bucket \$3, large bucket \$5

Cart Fee: \$8/\$14 for 9/18 per person

Pull Cart Fee: \$3/\$4 for 9/18

Tee Policy: Make TT reservations online, by phone or in person up to 7 days before

COURSE RATINGS/SLOPES AND YARDAGES

Tees	Men's	Women's	Yds.
White	-	30.2/95	1791
Blue	30.1/99	-	1910

THE LINKS AT NORTHFORK

Internet: golfthelinks.com

Email: manager@golfthelinks.com

Address: 9333 Alpine Dr NW, Ramsey, MN 55303

Region: M

Holes: 18 Par: 72 Type: Public

Clubhouse/Golf Shop: 763-241-0506

Fax: 763-241-1236

Pro: Josh Breen

Superintendent: Jason Yonak

Manager: Mick Mollberg

Architect: Joel Goldstrand

Guest Fees: Weekday 9: \$22; Weekday/Weekend 18: \$44

Cart Fee: \$16 for 1/2 cart

Pull Cart Fee: \$3.76

Tee Policy: 7 days in advance

Cancellation Policy: 24 hours; \$25 charge per person short of number reserved

Restrictions Policy: No 5-somes on weekends; during the week 5-somes are allowed but must take carts; no tank tops, no cut-offs

COURSE RATINGS/SLOPES AND YARDAGES

Tees	Men's	Women's	Yds.
Silver	66.4/113	71.0/118	5242
Combo	68.7/119	74.0/124	5781
Tourn.	70.9/124	-	6254
Black	71.3/124	77.1/131	6344
Gold	72.8/127	78.8/135	6653
Green	74.3/131	80.7/139	6989

LITCHFIELD GOLF CLUB

Internet: litchfieldgolfcourse.com

Email: litchgolf@litchfield.mn.us

Address: 405 W Pleasure Dr, Litchfield, MN 55355

Region: WC

Holes: 18 Par: 70 Type: Public

Golf Shop: 320-693-6059

Manager: Chadd Benson

Guest Fees: Weekday/Weekend 9: \$25;

Weekday/Weekend 18: \$35

Cart Fee: All fees include 1/2 cart

Tee Policy: 72 hours in advance

COURSE RATINGS/SLOPES AND YARDAGES

Tees	Men's	Women's	Yds.
Red	-	68.8/121	4997
Gold	65.4/118	70.1/124	5233
White	69.3/126	74.8/133	6086
Blue	70.7/129	-	6398

LITTLE CROW COUNTRY CLUB

Internet: littlecrowgolf.com

Email: sam@littlecrowgolf.com

Address: 16220 Minnesota 23, New London, MN 56273

Region: WC

Holes: 27 Par: 36/36/36 Type: Public

Clubhouse/Golf Shop: 320-354-2296

Tee: 877-659-5023

Fax: 320-354-5261

Superintendent: Kevin R. Gruber

Architect: Don Herfort

Guest Fees: Weekday 9: \$17.50;

Weekday 18: \$30.50; Weekend 9: \$21;

Weekend 18: \$36

Cart Fee: \$15/\$28 for 9/18

Pull Cart Fee: \$4

Tee Policy: 7 days in advance

COURSE RATINGS/SLOPES AND YARDAGES

OAKS/WILLOWS

Tees	Men's	Women's	Yds.
Red	67.1/119	71.2/127	5373
Gold	68.3/121	72.6/130	5622
White	71.4/128	76.5/138	6337
Blue	73.0/131	-	6679

PINES/OAKS

Tees	Men's	Women's	Yds.
Red	67.1/122	71.9/126	5442
Gold	67.9/123	72.8/129	5616
White	71.4/131	77.1/139	6400
Blue	73.1/134	-	6761

WILLOWS/PINES

Tees	Men's	Women's	Yds.
Red	66.8/127	71.2/127	5393
Gold	68.2/130	73.6/132	5714
White	70.4/135	76.4/138	6217
Blue	72.3/139	-	6610

LITTLE FALLS COUNTRY CLUB

Internet: littlefallsgolf.com

Email: lfcc@cityoflittlefalls.com

Address: 1 Edgewater Dr, Little Falls, MN 56345

Region: WC

Holes: 18 Par: 72 Type: Public

Clubhouse: 320-616-5520

Fax: 320-616-5521

Manager: Rich Frey

Architect: Jim Dahl

Guest Fees: Weekday 9: \$16; Weekday

18: \$22; Weekend 9: \$18; Weekend 18:

\$24; Other: Jr/Sr: \$2 off

Cart Fee: \$8/\$11 for 9/18

Pull Cart Fee: \$3/\$4 for 9/18

Tee Policy: 7 days in advance

COURSE RATINGS/SLOPES AND YARDAGES

Tees	Men's	Women's	Yds.
Red	-	71.0/121	5451
White	69.0/122	74.7/129	6118

LOGGER TRAIL GOLF COURSE

Internet: loggerstrail.com

Email: tmatsche@loggerstrail.com

Address: 11950 80th Street, Stillwater, MN 55082

Region: M

Holes: 18 Par: 72 Type: Semi-Private

Golf Shop: 651-439-7862

Fax: 651-439-3173

Pro: Brandon Polzin

Superintendent: John McCarthy

Manager: Dan P. Pohl

Architect: Minnesota Legends of Golf

Guest Fees: Weekday 9: \$24; Weekday

18: \$39; Weekend 9: \$26; Weekend

18: \$44; Other: Jr/Sr 9/18: \$24/\$32;

Twilight: \$29

Cart Fee: \$32 (\$16/player)

Pull Cart Fee: \$3.50

Tee Policy: 8 days in advance

Cancellation Policy: Cancel 24 hours prior to tee time

COURSE RATINGS/SLOPES AND YARDAGES

Tees	Men's	Women's	Yds.
Red	-	70.6/120	5268
Gold	66.7/119	71.4/122	5410
White	69.1/123	74.4/128	5928
Blue	71.9/130	77.9/136	6549
Black	74.8/139	-	7113

LONG BOW GOLF CLUB

Internet: longbowgolfclub.com

Email: jay@longbowgolfclub.com

Address: Hwy 371 N & Long Bow Trl, Walker, MN 56484

Region: NW

Holes: 18 Par: 72 Type: Public

Clubhouse/Golf Shop/Tee: 218-547-

4121

Fax: 218-547-4161

Manager/Superintendent: Jay R.

Custafson

Architect: Daniel J. Helbling

Guest Fees: Weekday 9: \$25; Weekday

18: \$39; Weekend 9: \$27; Weekend

18: \$43; Other: Twilight rates after 3

p.m. daily

Cart Fee: \$10/\$16 for 9/18

Tee Policy: Online, or call for tee times

Cancellation Policy: 24 hours prior to tee time, subject to charge

COURSE RATINGS/SLOPES AND YARDAGES

Tees	Men's	Women's	Yds.
Red	-	69.1/119	5046
Yellow	67.4/122	72.1/125	5594
White	68.7/124	73.8/129	5890
Blue	70.4/129	-	6229
Black	71.8/130	-	6536

LONG PRAIRIE COUNTRY CLUB

Internet: longprairiecountryclub.com

Email: lpccpro1@embarqmail.com

Address: 406 6th St SE, Long Prairie, MN 56347

Region: WC

Holes: 18 Par: 72 Type: Semi-Private

Clubhouse: 320-732-3312

Fax: 320-732-8004

Pro: Josh Meyer

Superintendent: Clifton Cline

Architect: Don Herfort

Guest Fees: Weekday/Weekend 9: \$13;

Weekday/Weekend 18: \$21

Cart Fee: \$15 per person

Pull Cart Fee: \$3

Directions: Hwy 71 to Hwy 287, go 3/4 mi

Tee Policy: Call 7 days

Cancellation Policy: Call 2 days

COURSE RATINGS/SLOPES AND YARDAGES

Tees	Men's	Women's	Yds.
Red	-	70.9/122	5209
Gold	68.3/119	73.3/123	5703
White	69.7/123	-	6024
Blue	71.0/125	-	6302

LOST SPUR GOLF COURSE

Internet: wpgolf.com

Email: ls@wpgolf.com

Address: 2750 Sibley Hwy, Eagan, MN 55121

Region: M

Holes: 9 **Par:** 34 **Type:** Public

Golf Shop: 651-454-5681

Fax: 651-454-4254

Superintendent: Tony Kellen

Manager: John Simon

Guest Fees: Weekday/Weekend 9:

\$16.80; Weekday/Weekend 18: \$22.40;

Other: Evening special: \$11; Call for Jr

and Sr pricing

Cart Fee: \$9.35/\$14 for 9/18 per player

Pull Cart Fee: \$3

Tee Policy: 7 days in advance

Cancellation Policy: Cancel 24 hours

prior to tee time

COURSE RATINGS/SLOPES AND YARDAGES

Tees	Men's	Women's	Yds.
Red	31.2/108	33.2/119	2169
White	31.9/112	34.3/124	2366
Blue	32.2/112	-	2445
White/Blue	64.0/114	-	4831

LUVERNE COUNTRY CLUB

Internet: luvernecountryclub.com

Email: golf@luvernecountryclub.com

Address: 1520 111th St, Luverne, MN 56156

Region: SW

Holes: 9 **Par:** 36 **Type:** Semi-Private

Clubhouse: 507-283-4383

Superintendent: Joe Davelaar

Manager: Marilyn Bergman

Guest Fees: Weekday 9: \$13; Weekday

18: \$20; Weekend 9: \$19; Weekend 18:

\$26; Other: Trail fee per 9: \$5

Cart Fee: \$11/\$22 for 9/18

Pull Cart Fee: \$1.50 for 9

Directions: I-90 to Luverne, N on 75 to Main St, R through town, R on Co Rd 9 for 1/2 mi, L to club

Tee Policy: 1 day in advance for non-members, 2 days in advance for members

Rain Check Policy: If rain before hole 5, rain check will be issued

COURSE RATINGS/SLOPES AND YARDAGES

Tees	Men's	Women's	Yds.
White	32.3/118	34.8/120	2516
Gold	34.4/125	37.2/130	2947
Blue	35.6/130	38.7/137	3213
Black	36.1/132	-	3339

MA CAL GROVE COUNTRY CLUB

Internet: macalgrove.com

Email: macalgrove@gmail.com

Address: 15939 State 76, Caledonia, MN 55921

Region: SE

Holes: 9 **Par:** 36 **Type:** Semi-Private

Clubhouse: 507-725-2733

Fax: 507-725-1462

Superintendent: Tom Benson

Manager: Pree Amin

Guest Fees: Weekday 9: \$13; Weekday

18: \$21; Weekend 9: \$14; Weekend 18:

\$24; Other: Twilight rate: \$25 (includes

cart) Fri, Sa, Sun after 3 p.m., all you

can play

Cart Fee: \$6/\$10 for 9/18 per person

Pull Cart Fee: \$2.50/\$3.50 for 9/18

Tee Policy: 3 days in advance

COURSE RATINGS/SLOPES AND YARDAGES

Tees	Men's	Women's	Yds.
Red	-	36.5/118	2807
Gold	34.2/118	36.9/120	2904
White	35.2/122	38.1/126	3111
Blue	35.6/124	-	3213

MADDEN'S ON GULL LAKE

Internet: maddens.com

Email: ghagberg@maddens.com

EXECUTIVE 9

Address: 11266 Pine Beach Peninsula, Brainerd, MN 56401

Region: NW

Holes: 9 **Par:** 28 **Type:** Resort

Clubhouse: 800-642-5363

Golf Shop: 218-829-2811

Fax: 218-829-6583

Pro: Glenn Hagberg

Superintendent: Scott Hoffmann

Managers: C. Brian Thuringer, Cara Lanz

Guest Fees: \$16

Cart Fee: \$12

Pull Cart Fee: \$5

Directions: 94W to Clearwater exit, R

on Co Rd 24 to Clearwater, L on Hwy

10, Hwy 371, L on Co Rd 77, 7 mi

Tee Policy: 60 days in advance

Rain Check Policy: Refund based on

the number of holes played

Cancellation Policy: No shows charged

full rate; cancellations received 24

hours in advance will not be charged

PINE BEACH EAST

Address: 11266 Pine Beach Peninsula, Brainerd, MN 56401

Region: NW

Holes: 18 **Par:** 72 **Type:** Resort

Clubhouse/Tee: 800-642-5363

Golf Shop: 218-829-2811

Fax: 218-829-6583

Pro: Glenn Hagberg

Superintendent: Scott Hoffmann

Managers: Cara Lanz, Tom Kientzle Jr,

C. Brian Thuringer

Architect: James Dalgleish

Guest Fees: Weekday 9: \$29; Weekday 18:

\$45; Other: Twilight: \$23; Executive 9: \$16

Cart Fee: \$12/\$17 for 9 (or Twi-

light)/18 per person

Pull Cart Fee: \$5

Directions: 94W to Clearwater exit, R

on Co Rd 24 to Clearwater, L on Hwy

10, Hwy 371, L on Co Rd 77, 7 mi

Tee Policy: Madden's guests anytime

after resort reservation, general public

60 days w/ credit card

Rain Check Policy: Rain checks are is-

sued in a dollar amount prorated based

on the number of holes played to be

used towards a future greens/cart fee

Cancellation Policy: 24 hours, other-

wise \$12 fee

COURSE RATINGS/SLOPES AND YARDAGES

Tees	Men's	Women's	Yds.
Red	-	70.7/121	5263
White	70.0/129	75.3/131	6101

PINE BEACH WEST

Address: 11266 Pine Beach Peninsula, Brainerd, MN 56401

Region: NW

Holes: 18 **Par:** 67 **Type:** Resort

Clubhouse/Tee: 800-642-5363

Golf Shop: 218-829-2811

Fax: 218-829-6583

Pro: Glenn Hagberg

Superintendent: Scott Hoffmann

Managers: C. Brian Thuringer, Tom

Kientzle Jr

Architect: Jim Madden

Guest Fees: Weekday 18: \$29; Weekend

18: \$33; Other: 2014 Special: 18 holes

w/ cart: \$35 weekday, \$39 weekend

Cart Fee: \$12/\$17 for 9/18 per player

Pull Cart Fee: \$5

Directions: 94W to Clearwater exit, R

on Co Rd 24 to Clearlake, L on Hwy 10 N,

Hwy 371 N, L on Co Rd 77, 7 mi, turn L

Tee Policy: Madden's guests anytime

after resort reservation, general public

60 days w/ credit card

Rain Check Policy: Rain checks are is-

sued in a dollar amount prorated based

on the number of holes played to be

used towards a future greens/cart fee

Cancellation Policy: Cancel 24 hours

prior to tee time, otherwise will be

charged \$12

COURSE RATINGS/SLOPES AND YARDAGES

Tees	Men's	Women's	Yds.
Red	-	65.1/107	4382
White	64.6/110	68.9/115	5070

THE CLASSIC

Address: 11672 County Road 18 W,

Brainerd, MN 56401

Region: NW

Holes: 18 **Par:** 72 **Type:** Resort

Clubhouse: 800-642-5363

Golf Shop/Tee: 218-829-2811

Fax: 218-829-6583

Pro: Glenn Hagberg

Superintendent: Scott Hoffmann

Manager: C. Brian Thuringer

Architect: Scott Hoffmann

Guest Fees: Weekday 18: \$105; Week-

end 18: \$119; Other: Guests of Mad-

den's: \$80 green fees, complimentary

range balls; Twilight: \$80; Professional

caddies available: \$40 caddie fee plus

recommended gratuity \$25/player

Cart Fee: Included in greens fee

Directions: 7 mi on Co Rd 77, L on Co

Rd 18 (look for green/white sign), club

is 1/2 mi

Tee Policy: Madden's guests anytime

after resort reservation, general public

60 days w/ credit card

Cancellation Policy: Cancel 24 hours

prior to tee time, otherwise will be

charged full rate

COURSE RATINGS/SLOPES AND YARDAGES

Tees	Men's	Women's	Yds.
Red	-	69.2/122	4859
Gold	67.4/127	72.3/130	5438
White	70.2/133	75.8/137	6062
Blue/White	70.8/136	-	6252
Blue	71.9/136	-	6438
Black	73.2/138	-	6717
Tour	75.5/148	-	7102

MADELIA GOLF COURSE

Internet: madeliamn.com

Email: madgolf@madeliamn.com

Address: 116 W Main St, Madelia, MN 56062

MGA

COURSE DIRECTORY

Region: SW

Holes: 9 Par: 36 Type: Public

Clubhouse: 507-642-3608

Golf Shop/Tee: 877-302-1875

Fax: 507-642-8556

Superintendent: Shawn D. Swenson

Manager: Nancy Blickem

Architect: Bolton and Menk

Guest Fees: Weekday 9: \$13; Weekday

18: \$22; Weekend 9: \$15; Weekend 18:

\$25; Other: Jr rate (under 16): \$9/\$17;

Youth rate (under 10): \$6 each round

Cart Fee: \$12 first round, \$10 each

Pull Cart Fee: \$3

Directions: SW corner of the commu-

nity, junction of Hwy 15 and old Hwy

60, through park

Tee Policy: 3 days in advance, mem-

bers can reserve 5 days in advance

Rain Check Policy: Rain checks are

given; no cash refunds

COURSE RATINGS/SLOPES AND YARDAGES

Tees	Men's	Women's	Yds.
Red	-	34.5/110	2497
White	34.6/116	37.4/122	3017
Blue	35.0/119	-	3122

MADISON COUNTRY CLUB

Email: madisonccmn@gmail.com

Address: 2225 Hwy 40, P.O. Box 154,

Madison, MN 56256

Region: WC

Holes: 9 Par: 35 Type: Semi-Private

Clubhouse: 320-598-7587

Superintendent: Jordan Bendel

Manager: Kristin Daline

Guest Fees: Weekday 9: \$10; Weekday

18: \$16; Weekend 9: \$14; Weekend

18: \$20; Other: Weekday all day: \$25;

Weekend all day: \$30

Cart Fee: \$14/\$20 for 9/18

Pull Cart Fee: \$1

Directions: 1/4 mi W on MN State

Hwy 40

Restrictions Policy: Children 10 and

under must be with adult

COURSE RATINGS/SLOPES AND YARDAGES

Tees	Men's	Women's	Yds.
Red	32.9/123	36.0/122	2715
White	33.3/125	36.5/124	2802

MAHNOMEN COUNTRY CLUB

Internet: mahnomencountryclub.com

Email: mahnomencountryclub@gmail.com

Address: 2267 155th Ave, Mahnomen, MN 56557

Region: NW

Holes: 9 Par: 36 Type: Public

Clubhouse: 218-935-5188

Superintendent: Tom Wiebolt

Manager: Judy Francis

Guest Fees: Weekday 9: \$15; Weekday

18: \$22; Weekend 9: \$17; Weekend 18:

\$25

Pull Cart Fee: \$3 for 9

Directions: Hwy 59 to Co Rd 25 E for

1 mi, L on to gravel rd for 1/4 mi, L

to club

Tee Policy: Tee times are not required

but are recommended 5 days in ad-

vance for weekends and holidays

Rain Check Policy: Rain checks are not used but number of holes played is

prorated and cash is refunded

COURSE RATINGS/SLOPES AND YARDAGES

Tees	Men's	Women's	Yds.
Yellow	-	34.3/114	2433
White	34.6/116	36.9/126	2898
Blue	35.0/118	37.5/127	2996

MAJESTIC OAKS GOLF CLUB

Internet: majesticoaksgc.com

Email: jvanriper@arcisgolf.com

CROSSROADS

Address: 701 Bunker Lake Blvd, Ham

Lake, MN 55304

Region: M

Holes: 18 Par: 72 Type: Public

Clubhouse: 763-755-2140

Golf Shop/Tee: 763-755-2142

Fax: 763-755-2144

Pro: Jesse VanRiper

Superintendent: Dan Hanson

Architect: Garrett Gill/Charles Maddox

Guest Fees: Weekday/Weekend 9: \$20;

Weekday 18: \$35; Weekend 18: \$40;

Other: Become a Majestic Card Holder

and save on green fees

Cart Fee: \$11/\$17 for 9/18

Pull Cart Fee: \$5.50

Directions: Hwy 65 N from Hwy 694 or

N from Hwy 118, W for 1 mi on Bunker

Lake Blvd (Co Rd 116) to club

Tee Policy: 8 days in advance for

patrons, 5 days for non-patron card

holders

Rain Check Policy: Yes

Cancellation Policy: Cancel 24 hours

prior to tee time or fees charged to

credit card

EXECUTIVE 9

Address: 701 Bunker Lake Blvd, Ham

Lake, MN 55304

Region: M

Holes: 9 Par: 29 Type: Public

Clubhouse: 763-755-2140

Golf Shop: 763-755-2142

Pro: Jesse VanRiper

Superintendent: Dan Hanson

Architect: Garrett Gill/Charles Maddox

Guest Fees: \$12

Cart Fee: \$8 for 9 holes per rider

Pull Cart Fee: \$5

Directions: Hwy 65 N from Hwy 694 or

N from Hwy 118, W for 1 mi on Bunker

Lake Blvd (Co Rd 116) to club

Rain Check Policy: Yes

SIGNATURE

Address: 701 Bunker Lake Blvd, Ham

Lake, MN 55304

Region: M

Holes: 18 Par: 72 Type: Public

Clubhouse: 763-755-2140

Golf Shop: 763-755-2142

Pro: Jesse VanRiper

Superintendent: Dan Hanson

Architect: Garrett Gill/Charlse Maddox

Guest Fees: Weekday/Weekend 9: \$20;

Weekday 18: \$35; Weekend 18: \$40;

Other: Get discounts on green fees by

being a Majestic Card Holder, call with

questions: 763-755-2142

Cart Fee: \$10.50/\$16.50 for 9/18

Pull Cart Fee: \$5

Tee Policy: 8 days in advance for

Majestic Card Holders, 5 days for non-

Majestic Card Holders

Rain Check Policy: yes

Cancellation Policy: Cancel 24 hours

prior to tee time or fees charged

MANITOU RIDGE GOLF CLUB

Internet: ramseycountygolf.com

Email: info@manitouridge.com

Address: 3200 N McKnight Rd, White

Bear Lake, MN 55110

Region: M

Holes: 18 Par: 71 Type: Public

Clubhouse: 651-777-2987

Fax: 651-777-7198

Pro: Steve Dornfeld

Superintendent: Greg Hubbard

Manager: Sara Ackmann

Architect: Vincent Feehan & Don

Herfort

Guest Fees: Weekday 9: \$20; Weekday

18: \$34; Weekend 9: \$21; Weekend 18:

\$36; Other: Sr weekday: \$16.50/\$25

for 9/18; Sr weekend: \$18.50/\$29 for

9/18; Jr weekday/weekend: \$17.50;

Twilight: \$20

Cart Fee: \$10.50/\$15 per person for

9/18; Srs: \$8.50/\$11.50 per person

for 9/18

Pull Cart Fee: \$3/\$4 for 9/18

Tee Policy: 7 days in advance for

weekdays; 4 days in advance for week-

ends and holidays

Cancellation Policy: Please phone in

cancellations

COURSE RATINGS/SLOPES AND YARDAGES

Tees	Men's	Women's	Yds.
Red	-	71.0/124	5468
White	69.1/121	74.2/130	6034
Blue	70.7/127	-	6401

MANKATO GOLF CLUB

Internet: mankatogolfclub.com

Email: mktgolf@hickorytech.net

Address: 100 Augusta Dr, Mankato,

MN 56001

Region: SW

Holes: 18 Par: 71 Type: Private

Clubhouse: 507-387-5676

Golf Shop: 507-387-5636

Fax: 507-387-4991

Pro: Brian Haack

Superintendent: Fred Taylor

Manager: Dave Torbenson

Guest Fees: Weekday/Weekend 9: \$35;

Weekday/Weekend 18: \$70

Cart Fee: \$20/\$40 for 9/18 or

\$10/\$20 for 9/18 per rider

COURSE RATINGS/SLOPES AND YARDAGES

Tees	Men's	Women's	Yds.
Red	65.2/120	70.2/123	5004
Gold	67.3/125	72.7/130	5466
White	69.5/130	75.5/136	5974
Blue	70.5/132	-	6197

MAPLE VALLEY GOLF & COUNTRY CLUB

Internet: maplevalleygolf.com

Email: maplevalleygolf@gmail.com

Address: 8600 Maple Valley Rd SE,

Rochester, MN 55904

Region: SE

Holes: 18 Par: 71 Type: Public

Clubhouse/Golf Shop: 507-285-9100

Architect: Wayne Idso

Guest Fees: Weekday/Weekend 9: \$14;
Weekday/Weekend 18: \$19
Cart Fee: \$8/\$12 for 9/18

Pull Cart Fee: \$2

Directions: 11th Ave SE, S on Co Rd 1
about 5 mi, under I-90 underpass 1/2
mi and turn L at sign

Tee Policy: 5 days in advance

Rain Check Policy: Rain checks are
available

Restrictions Policy: No children under
the age of 7

COURSE RATINGS/SLOPES AND YARDAGES

Tees	Men's	Women's	Yds.
Red	-	70.1/120	5057
White	68.6/116	73.7/128	5705
Blue	69.5/117	-	5906

MARSHALL GOLF CLUB

Internet: marshallgolfclub.com

Email: mgcgoifshop@iwi.net

Address: 800 Country Club Dr, PO Box
502, Marshall, MN 56258

Region: SW

Holes: 18 **Par:** 72 **Type:** Semi-Private

Clubhouse: 507-532-2278

Golf Shop/Tee: 507-537-1622

Pro: Ken Bramhall

Superintendent: Terry Negen

Manager: Lisa Gillund

Architect: Club Members

Guest Fees: Weekday/Weekend 9: \$22;

Weekday/Weekend 18: \$38; Other:

Twilight after 3 p.m.: \$49 w/ cart (not
available on Tu and Th from May 2
through Sept 10)

Cart Fee: \$20/\$40 for 9/18

Pull Cart Fee: \$5 push carts available

Tee Policy: 1 week in advance w/
credit card

Cancellation Policy: Cancel 12
hours before tee time to avoid being
charged, credit card required to
reserve time

Restrictions Policy: MN PGA and MN
Golf Assn Golf Card Accepted

COURSE RATINGS/SLOPES AND YARDAGES

Tees	Men's	Women's	Yds.
Red	-	69.7/124	5136
Yellow	68.4/127	73.3/132	5795
White	70.5/131	75.9/138	6266
Blue	72.1/134	-	6601

MAYFLOWER COUNTRY CLUB

Internet: mayflowergolf.com

Email: mayflowergolf@gmail.com

Address: 46321 County Road 39,
Fairfax, MN 55332

Region: SW

Holes: 9 **Par:** 36 **Type:** Public

Clubhouse: 507-426-9964

Manager/Supervisor: Don Firle

Architect: Tim Murhey

Guest Fees: Weekday/Weekend 9: \$12;

Weekday/Weekend 18: \$18

Cart Fee: \$9/\$14 for 9/18

Pull Cart Fee: \$2

Tee Policy: 2 days in advance

COURSE RATINGS/SLOPES AND YARDAGES

Tees	Men's	Women's	Yds.
Red	-	34.6/117	2561
Gold	32.7/108	34.7/116	2570
White	35.0/117	-	3075
Blue	35.5/119	-	3193

MEADOW GREENS GOLF COURSE

Internet: meadowgreensgc.com

Email: mike@meadowgreensgc.com

Address: 25238 540th Ave, Austin,
MN 55912

Region: SE

Holes: 27 **Par:** 33/36/36 **Type:**

Public

Clubhouse: 507-433-4878

Superintendent: Mike Grinstead

Managers: Mike Grinstead, Barbara
Grinstead

Guest Fees: Weekday/Weekend 9: \$17;

Weekday/Weekend 18: \$25

Cart Fee: \$17/\$25/\$30 for 9/18/27

Pull Cart Fee: \$2

Tee Policy: Reservations not required

MEADOWBROOK GOLF CLUB

Internet: minneapolisgolf.com

Email: meadowbrook@minneap-

olisgolf.com

Address: 201 Meadowbrook Rd, Hop-
kins, MN 55343

Region: M

Holes: 18 **Par:** 72 **Type:** Public

Clubhouse/Golf Shop/Tee: 952-

929-2077

Fax: 612-417-6811

Architect: John Foulis, Jr.

Guest Fees: Weekday/Weekend 9: \$18;

Weekday 18: \$28;

Weekend 18: \$32;

Other: Weekend rates Fri-Sun and

holidays; Twilight (4 p.m.): \$18;

Eve (6 p.m.): \$14;

\$18 Weekday/\$23 Weekend

Cart Fee: \$9/\$15 for 9/18 1/2 cart

Pull Cart Fee: \$4

Tee Policy: 5 days in advance for
general public, 7 days in advance
for patrons and season pass holders
through Teemaster

Cancellation Policy: 4 hours

COURSE RATINGS/SLOPES AND YARDAGES

Tees	Men's	Women's	Yds.
Red	-	69.3/123	4934
Yellow	68.3/125	73.3/130	5640
White	71.2/130	-	6283
Blue	72.4/132	-	6557

MEADOWLARK COUNTRY CLUB

Internet: meadowlarkcountryclub.com

Email: info@meadowlarkcountryclub.

com

Address: 837 Country Club Dr, PO Box
68, Melrose, MN 56352

Region: WC

Holes: 9 **Par:** 36 **Type:** Public

Clubhouse: 320-256-4989

Superintendent: Tom Spaeth

Manager: Jon Nietfeld

Guest Fees: Weekday/Weekend 9: \$16;

Weekday/Weekend 18: \$22

Cart Fee: \$9/\$13 for 9/18 per person

Pull Cart Fee: \$4

Directions: I-94 to Melrose exit, Co Rd
13 S 1/2 mi to club

Tee Policy: Tee times are manda-
tory for weekends and holidays and
recommended for weekdays, no limit
on advance

COURSE RATINGS/SLOPES AND YARDAGES

Tees	Men's	Women's	Yds.
Red	-	34.9/126	2591
Gold	33.8/126	36.5/131	2894
White	35.2/131	38.0/138	3146
Blue	35.8/133	-	3269

MEADOWS GOLF COURSE

Internet: moorheadgolf.com

Email: corey.herlickson@ci.moorhead.
mn.us

Address: 401 34th St S, Moorhead,
MN 56560

Region: NW

Holes: 18 **Par:** 72 **Type:** Public

Clubhouse/Golf Shop: 218-299-7888

Fax: 218-299-5244

Pro: Corey Herlickson

Superintendent: Todd M. Grimm

Architect: Joel Goldstrand

Guest Fees: Weekday 9: \$20; Weekday

18: \$27.50; Weekend 9: \$21; Weekend

18: \$31; Other: Jr/Sr: Weekday

9/18: \$12.75/\$20; Weekend 9/18:

\$13.75/\$21.50

Cart Fee: \$9.75/\$15.50 for 9/18 per
seat

Pull Cart Fee: \$4

Tee Policy: 3 days in advance, 4 days
by Internet

Cancellation Policy: Cancel ASAP,
future consideration for tee times will
be based on past actions

Restrictions Policy: 5-somes must be
authorized by a member of the profes-
sional staff

COURSE RATINGS/SLOPES AND YARDAGES

Tees	Men's	Women's	Yds.
Red	-	70.2/123	5150
Green	67.7/120	73.2/129	5705
White	69.7/125	75.8/134	6162
Blue	71.3/127	-	6490
Black	73.3/130	-	6862

THE MEADOWS AT MYSTIC LAKE

Internet: mysticlakegolf.com

Email: director@mysticlakegolf.com

Address: 2400 Mystic Lake Dr,
Prior Lake, MN 55372

Region: M

Holes: 18 **Par:** 72 **Type:** Public

Golf Shop: 952-233-5533

Pro: Alan Pehrson

Superintendent: Pete Nolan

Manager: Ben Rosaasen

Guest Fees: \$89; Other: Twilight (4
hours before dusk) \$60; carts with
GPS, Driving Range included in green
fees

Cart Fee: Included in green fee

Cancellation Policy: 24 hours

Restrictions Policy: Carts only

COURSE RATINGS/SLOPES AND YARDAGES

Tees	Men's	Women's	Yds.
Gold	-	71.4/130	5293
Green	68.6/133	74.3/137	5823
White	70.9/138	77.0/143	6318
Blue	72.4/141	-	6668
Black	74.7/145	-	7144

MEDINA GOLF & COUNTRY CLUB

Internet: medinagolfcc.com

Email: jddrimel@pga.com

MGA

COURSE DIRECTORY

Address: 400 Evergreen Rd, Medina, MN 55340
Region: M
Holes: 18 **Par:** 72 **Type:** Private
Clubhouse: 763-478-6021
Golf Shop: 763-478-6020
Pro: Jeff Drimel
Superintendent: Erin McManus
Manager: Matt Murphy
Architect: Charles Maddox
Guest Fees: Weekday/Weekend 9/18: \$40/\$85
Cart Fee: \$20 per person
Tee Policy: 1 week in advance

COURSE RATINGS/SLOPES AND YARDAGES

Tees	Men's	Women's	Yds.
Red	-	71.7/124	5538
White	69.0/127	74.3/129	6004
Green	70.9/131	-	6410
Gold	-	76.5/134	6410
Blue	72.6/134	78.6/138	6780
Black	74.8/139	-	7267

EXECUTIVE 9

Address: 400 Evergreen Rd, Hamel, MN 55340
Region: M
Holes: 9 **Par:** 27 **Type:** Private
Clubhouse: 763-478-6021
Golf Shop: 763-478-6020
Pro: Jeff Drimel
Superintendent: Erin McManus
Architect: Charles Maddox
Guest Fees: \$10
Cart Fee: \$7.50 per person

MENDAKOTA COUNTRY CLUB

Internet: mendakotacc.com
Email: dalej@mendakotacc.com
Address: 2075 Mendakota Dr, Mendota Heights, MN 55120
Region: M

Holes: 18 **Par:** 72 **Type:** Private
Clubhouse: 651-454-2822
Golf Shop: 651-454-4200
Fax: 651-454-9299
Pro: Dale Jones
Superintendent: Robert D. McKinney
Architect: Todd Clark
Guest Fees: Weekday/Weekend 9: \$37.50; Weekday/Weekend 18: \$75
Cart Fee: \$38
Pull Cart Fee: Free
Tee Policy: Reserved times 7 days in advance, every third tee time allocated as open

COURSE RATINGS/SLOPES AND YARDAGES

Tees	Men's	Women's	Yds.
Gray	-	70.5/122	5206
Red	67.2/122	72.3/126	5537
Blue/Red	-	72.8/127	5631
Blue	68.7/126	74.2/130	5878
White	71.2/130	77.2/137	6423
Gold	72.8/134	-	6771
Black	73.9/136	-	7001

MENDOTA HEIGHTS PAR-3 GOLF COURSE

Internet: mendota-heights.com
Email: sloanw@mendota-heights.com
Address: 1695 Dodd Rd, Mendota Heights, MN 55118
Region: M
Holes: 9 **Par:** 27 **Type:** Public

Clubhouse/Golf Shop: 651-454-9822
Fax: 651-452-8940
Manager: Sloan B. Wallgren
Guest Fees: Weekday 9: \$11; Weekday 18: \$17; Weekend 9: \$13; Weekend 18: \$19; Other: \$6 for second 9 holes; Jr/Sr: \$9 weekday, \$11 weekend
Cart Fee: \$5 per person
Pull Cart Fee: \$2
Directions: N of Hwy 110 on Dodd Rd
Tee Policy: Tee times accepted for weekends and holidays. Walk-up always welcome

MESABA COUNTRY CLUB

Internet: mesabacc.com
Email: mcc@mesabacc.com
Address: 415 E 51st St, Hibbing, MN 55746
Region: NE
Holes: 18 **Par:** 72 **Type:** Semi-Private
Clubhouse: 218-262-2851
Golf Shop: 218-263-4826
Fax: 218-262-4276
Pro: Gary Yeager
Superintendent: John Kuusinen
Manager: Charlie Crep
Guest Fees: \$20/\$35 for 9/18
Cart Fee: \$29
Pull Cart Fee: \$5
Tee Policy: Public welcome
Rain Check Policy: Yes
Cancellation Policy: 24 hours
Restrictions Policy: Local players may only play up to 4 times per year (events not included); non-local unlimited

COURSE RATINGS/SLOPES AND YARDAGES

Tees	Men's	Women's	Yds.
Red	-	70.1/120	5172
Gold	68.3/118	73.8/128	5829
Black	69.8/122	-	6158
White	71.8/125	77.9/137	6573
Blue	72.7/126	-	6792

MIDLAND HILLS COUNTRY CLUB

Internet: midlandhillsccl.org
Email: rhanford@midlandhillsccl.org
Address: 2001 Fulham St, Roseville, MN 55113
Region: M
Holes: 18 **Par:** 72 **Type:** Private
Clubhouse: 651-631-0440
Golf Shop: 651-631-2017
Fax: 651-633-3043
Pro: Ryan Hanford
Superintendent: Mike Manthey
Manager: Timothy Ivory
Architect: Seth Raynor
Guest Fees: \$45/\$85 for 9/18; Other: Jr: \$20/\$35 for 9/18
Cart Fee: \$21/\$42 for 9/18
Pull Cart Fee: \$3-\$5

COURSE RATINGS/SLOPES AND YARDAGES

Tees	Men's	Women's	Yds.
Red	-	71.9/124	5488
White/Red	-	73.5/127	5756
White	69.1/126	75.1/131	6066
Blue/White	70.4/126	76.4/133	6288
Blue	71.9/127	78.0/136	6569
Black	73.4/129	-	6867

THE MINIKAHDA CLUB

Internet: minikahdaclub.org
Email: kcatron@theminikahdaclub.com

Address: 3205 Excelsior Blvd, Minneapolis, MN 55416
Region: M
Holes: 18 **Par:** 73 **Type:** Private
Clubhouse: 612-926-1601
Golf Shop: 612-924-1666
Tee: 612-924-1660
Fax: 612-924-4200
Pro: Kellie Catron Hoiness
Superintendent: Jeffrey Allen Johnson
Manager: James Jennings
Architect: R. Foulis/W. Watson/D. Ross et
Guest Fees: Mon: \$90; Tues-Sun: \$125
Cart Fee: \$80
Pull Cart Fee: \$5
COURSE RATINGS/SLOPES AND YARDAGES

Tees Men's Women's Yds.

Gold	64.1/124	68.2/124	4738
Red	66.3/128	71.0/129	5238
Green/Red	67.6/132	72.5/133	5514
Green	68.6/133	73.6/136	5726
White/Grn	69.8/136	-	5984
White	71.8/141	77.6/144	6441
Blue/White	72.7/141	-	6621
Blue	73.4/143	-	6787

MINNEAPOLIS GOLF CLUB

Internet: minneapolisgolfclub.com
Email: proshop@minneapolisgolfclub.com
Address: 2001 Flag Ave S, St. Louis Park, MN 55426
Region: M

Holes: 18 **Par:** 72 **Type:** Private
Clubhouse: 952-544-4471
Golf Shop: 952-544-0021
Fax: 952-544-0162
Pro: Dan Simpson
Superintendent: Dale Caldwell
Architect: Willie Park/Donald Ross 1920
Guest Fees: \$50/\$95 for 9/18
Cart Fee: \$24 per person
Pull Cart Fee: \$5
Tee Policy: 7 days in advance for members
Rain Check Policy: No rain checks
Restrictions Policy: Private club—members and their guests

COURSE RATINGS/SLOPES AND YARDAGES

Tees Men's Women's Yds.

Level 1	58.2/101	59.1/99	3082
Level 2	61.8/110	65.1/114	4169
Red	-	72.3/129	5419
Green	69.7/129	75.5/136	6004
White	72.0/134	78.2/142	6506
Blue	73.1/136	-	6751
Black	74.4/139	-	7045

MINNEOPA GOLF CLUB

Internet: minneopagolf.com
Email: minneopagolf@gmail.com
Address: 410 Pintail St, Mankato, MN 56001
Region: SW
Holes: 9 **Par:** 33 **Type:** Public
Clubhouse: 507-625-5777
Fax: 507-625-2936
Pro: Gary Winters
Superintendent: Kyle Bohks
Manager: Brandon Smith
Guest Fees: Weekday 9: \$14; Weekday 18: \$21; Weekend 9: \$16; Weekend 18: \$23

Cart Fee: \$8/\$12 for 9/18 per person
Pull Cart Fee: \$3
Directions: 1.5 miles S of Mankato on Hwy 169

Tee Policy: Reservations preferred with walk-ons available

Rain Check Policy: Rain checks given for severe weather only (i.e. lightning)

COURSE RATINGS/SLOPES AND YARDAGES			
Tees	Men's	Women's	Yds.
Red	-	31.9/109	2081
Gold	31.0/110	32.3/110	2143
White	32.4/116	-	2549

MINNESOTA NATIONAL GOLF COURSE

Internet: mnnationalgolfcourse.com
Email: info@mnnationalgolfcourse.com
Address: 23247 480th St, McGregor, MN 55760

Region: NE

Holes: 18 **Par:** 72 **Type:** Public
Clubhouse/Golf Shop: 218-426-4444

Pro: Kristopher Boike

Superintendent: Brandon Popp

Architect: Joel Goldstrand

Tee Policy: No restriction as to how far out in advance to make tee time; credit card and phone number required

Cancellation Policy: 48 hours

COURSE RATINGS/SLOPES AND YARDAGES			
Tees	Men's	Women's	Yds.
Green	66.1/122	70.8/126	5139
Yellow	69.4/130	74.9/134	5874
White	71.7/134	77.7/141	6383
Blue	73.7/139	-	6831
Black	75.6/148	-	7230

33 COURSE

Address: 23247 480th St, McGregor, MN 55760

Region: NE

Holes: 9 **Par:** 33 **Type:** Public
Clubhouse/Golf Shop/Tee: 218-426-4444

Superintendent: Brandon Popp

Manager: Kristopher Boike

Tee Policy: No restriction as to how far out in advance to make tee time

Cancellation Policy: 48 hours

Restrictions Policy: Tues mornings: Women's League

COURSE RATINGS/SLOPES AND YARDAGES			
Tees	Men's	Women's	Yds.
Green	30.1/97	31.3/100	1890
Yellow	31.2/99	33.2/109	2235
White	32.1/102	34.6/114	2478

MINNESOTA VALLEY COUNTRY CLUB

Internet: mvccgolf.com

Email: rhary@mvccgolf.com

Address: 6300 Auto Club Rd, Bloomington, MN 55438

Region: M

Holes: 18 **Par:** 73 **Type:** Private

Clubhouse: 952-884-2409

Golf Shop: 952-884-1744

Fax: 952-884-2419

Pro: Rob Hary

Superintendent: Mike Brower

Manager: Steve P. Gilles

Architect: Seth Raynor

Guest Fees: \$42.50/\$85 for 9/18

Cart Fee: \$40

Pull Cart Fee: \$7

Tee Policy: Members 7 days in advance

Cancellation Policy: ASAP

Restrictions Policy: Private club

COURSE RATINGS/SLOPES AND YARDAGES			
Tees	Men's	Women's	Yds.
Green	-	70.1/123	5125
Copper/Corn	-	71.5/127	5382
Copper	67.6/127	72.9/129	5635
Blue/Cppr	68.9/129	74.5/133	5913
Blue	71.2/134	77.3/138	6420
Blue/Gold	72.4/136	-	6665
Gold	73.0/138	-	6810

MINNEWASKA GOLF CLUB

Internet: minnewaskagolf.com

Email: minnewaskagc@gmail.com

Address: 23516 Dero Dr, Glenwood, MN 56334

Region: WC

Holes: 18 **Par:** 72 **Type:** Semi-Private

Clubhouse/Golf Shop: 320-634-3680

Fax: 320-634-3664

Pro: Scott McDonald

Superintendent: Doug Larson

Manager: Ryan Becker

Architect: Joel Goldstrand

Guest Fees: Weekday 9: \$19; Weekday 18: \$29; Weekend 9: \$20; Weekend 18: \$33; Other: Twilight: \$29 w/ cart begins 4 hours from sunset; Jr: \$10 for 9 holes

Cart Fee: \$11/\$16 for 9/18

Pull Cart Fee: \$3 for 9 holes

Tee Policy: 1 week in advance

Cancellation Policy: Cancel as a courtesy

COURSE RATINGS/SLOPES AND YARDAGES			
Tees	Men's	Women's	Yds.
Red	66.3/128	71.2/129	5221
Gold	68.2/132	73.5/134	5637
White	70.8/136	76.7/141	6212
Blue	72.4/140	-	6563

MINN-IOWA GOLF CLUB

Email: grayd51@msn.com

Address: 2346 US Hwy 169, PO Box 398, Elmore, MN 56027

Region: SW

Holes: 9 **Par:** 36 **Type:** Public

Clubhouse: 507-943-3149

Pro: Grayling A. Ihle

Guest Fees: Weekday 9: \$10; Weekday 18: \$18; Weekend 9: \$11; Weekend 18: \$20

Cart Fee: \$10 plus tax

Pull Cart Fee: \$1.50

Directions: I-90 to Blue Earth exit, S 8 mi on Hwy 169 to club, N of Elmore

Rain Check Policy: Rain checks must be used within season

COURSE RATINGS/SLOPES AND YARDAGES			
Tees	Men's	Women's	Yds.
Red	-	35.8/120	2797
White	34.9/125	37.7/128	3136
Blue	35.3/126	-	3215

MISSISSIPPI DUNES GOLF LINKS

Internet: mississippidunes.com

Email: mississippidunesgolflinks@gmail.com

Address: 10351 Grey Cloud Trl, Cottage Grove, MN 55016

Region: M

Holes: 18 **Par:** 72 **Type:** Semi-Private

Clubhouse/Golf Shop: 651-768-7611

Fax: 651-768-7361

Superintendent: Ricky Plemel

Architect: Dr. William C. Doebler

Guest Fees: Weekday/Weekend 9: \$24.95; Weekday 18: \$44.95; Weekend 18: \$48.95; Other: Twilight: \$34.95 after 4 p.m., includes cart; \$25 after 6 p.m., includes cart; Jr: \$10/\$18

Cart Fee: \$10/\$16 for 9/18 per person

Pull Cart Fee: \$5 per person

Directions: Hwy 61 S to 80th St/Grange exit, R at light, L on Hadley, R on 103rd St, L on Grey Cloud Trl

Tee Policy: mississippidunes.com

Cancellation Policy: 24 hours

Restrictions Policy: 1 week in advance

COURSE RATINGS/SLOPES AND YARDAGES			
Tees	Men's	Women's	Yds.
Gold	65.4/120	68.9/125	4884
White	70.2/131	75.3/138	6009
Member	71.7/134	-	6343
Blue	72.4/136	-	6509

MISSISSIPPI NATIONAL GOLF LINKS

Internet: golfredwing.com

Email: info@golfredwing.com

HIGHLANDS

Address: 409 Golf Links Dr, Red Wing, MN 55066

Region: SE

Holes: 18 **Par:** 71 **Type:** Public
Clubhouse/Golf Shop: 651-388-1874

Pro: Nathan Gale

Superintendent: Randy Juliar

Architect: Gordon Cunningham

Guest Fees: Weekday/Weekend 18: \$42/\$52; Other: No walking permitted

Cart Fee: Included

Directions: Follow Hwy 61 to the S side of Red Wing and turn at the Golf Links Dr

Tee Policy: 30 days in advance, unless stay-and-play package

Rain Check Policy: Based on the number of golf holes played

Cancellation Policy: Cancel 24 hours prior to tee time

COURSE RATINGS/SLOPES AND YARDAGES			
Tees	Men's	Women's	Yds.
Red	64.9/117	70.1/120	5002
Gold	66.4/120	72.0/124	5343
White	69.1/126	75.3/131	5931
Blue	70.7/129	77.3/135	6282

LOWLANDS

Address: 409 Golf Links Dr, Red Wing, MN 55066

Region: SE

Holes: 18 **Par:** 71 **Type:** Public
Clubhouse/Golf Shop: 651-388-1874

Pro: Nathan Gale

Superintendent: Randy Juliar

Architect: Gordon Cunningham

Guest Fees: Weekday/Weekend 9:

\$25/\$30; Weekday/Weekend 18:

\$39/\$42

Cart Fee: Included, walking rates available

Pull Cart Fee: \$3/\$5 for 9/18

Directions: Follow Hwy 61 to the S side of Red Wing and turn at the Golf Links Dr

MGA

COURSE DIRECTORY

Tee Policy: 14 days in advance, unless stay-and-play package

Rain Check Policy: Based on the number of golf holes played

Cancellation Policy: Cancel 24 hours prior to tee time

COURSE RATINGS/SLOPES AND YARDAGES

Tees	Men's	Women's	Yds.
Red	66.5/122	71.5/126	5364
Gold	67.7/124	73.0/129	5629
White	70.2/130	76.1/135	6187
Blue	71.6/133	77.7/140	6489

MONTGOMERY NATIONAL GOLF CLUB

Internet: montgomerynationalgolf.com

Email: info@montgomerynationalgolf.com

Address: 900 Rogers Dr, Montgomery, MN 56069

Region: SE

Holes: 18 **Par:** 72 **Type:** Public
Clubhouse/Golf Shop: 507-364-5602

Fax: 507-364-5968

Pro/Manager: Charlie DeNet

Superintendent: Joe Berggren

Architect: Joel Goldstrand

Guest Fees: Weekday 9: \$18; Weekday 18: \$30; Weekend 9: \$20; Weekend 18: \$32; Other: Sr (60+) 18 holes w/ cart: \$30; groups 8+: \$24 (good Mon-Fri only)

Cart Fee: \$16 per person

Pull Cart Fee: \$5

Tee Policy: Tee times may be made up to 1 week in advance

COURSE RATINGS/SLOPES AND YARDAGES

Tees	Men's	Women's	Yds.
Red	64.6/119	69.3/122	4984
Gold	67.1/125	72.2/128	5506
White	70.2/132	-	6193
Blue	71.8/135	-	6563

MONTICELLO COUNTRY CLUB

Internet: montigolf.com

Email: kristidostal@hotmail.com

Address: 1209 Golf Course Rd, PO Box 576, Monticello, MN 55362

Region: WC

Holes: 18 **Par:** 71 **Type:** Semi-Private
Clubhouse/Golf Shop/Tee: 763-295-4653

Fax: 763-271-0124

Manager/Superintendent: Rick Traver

Pro: Kristi Dostal

Architect: Tim Murphy, Joel Goldstrand

Guest Fees: Weekday/Weekend 9: \$18; Weekday 18: \$29; Weekend 18: \$35; Other: Sr special available

Cart Fee: \$15/\$30 for 9/18

Pull Cart Fee: \$3

Tee Policy: 5 days in advance for non-patrons and non-members, 7 days for members and patrons

COURSE RATINGS/SLOPES AND YARDAGES

Tees	Men's	Women's	Yds.
Red	-	69.6/116	5085
Green	-	71.3/119	5385
Yellow	68.3/117	73.3/126	5793
White	69.9/123	75.4/130	6157
Blue	71.1/126	-	6453

MOORHEAD COUNTRY CLUB

Internet: moorheadcountryclub.com

Email: manager@moorheadcountryclub.com

Address: 2101 N River Dr, Moorhead, MN 56560

Region: NW

Holes: 18 **Par:** 71 **Type:** Private

Clubhouse: 218-236-0100

Golf Shop: 218-236-0200

Fax: 218-233-8095

Pro: Larry Murphy

Superintendent: Ryan Ingles

Manager: Michelle Horan

Guest Fees: \$45 w/ member; \$60 reciprocity

Cart Fee: \$36

Pull Cart Fee: \$5

Tee Policy: 1 week in advance

Rain Check Policy: Yes, refund if round not completed

Restrictions Policy: Must wear collared shirt and no jeans

COURSE RATINGS/SLOPES AND YARDAGES

Tees	Men's	Women's	Yds.
Red	-	69.8/121	5026
Gold	67.8/124	72.5/127	5506
White/Gold	68.7/125	-	5773
White	70.8/128	-	6163
Blue/White	71.7/131	-	6365
Blue	72.9/131	-	6608

MOOSE LAKE GOLF CLUB

Internet: mooselakegolfclub.com

Email: gamper44@hotmail.com

Address: 35311 Parkview Dr, Sturgeon Lake, MN 55783

Region: NE

Holes: 9 **Par:** 34 **Type:** Semi-Private

Clubhouse/Tee: 218-485-4886

Fax: 218-485-4973

Pro/Manager: Josh Gamst

Superintendent: David Hambly

Guest Fees: Weekday 9: \$16; Weekday 18: \$23; Weekend 9: \$19; Weekend 18: \$27; Other: Twilight: Mon/Wed/Fri after 5 p.m.: \$13 unlimited golf; Mon after 3 p.m. special: \$20 for 18 holes w/ cart

Cart Fee: \$16/\$24 for 9/18

Pull Cart Fee: \$4

Tee Policy: 7 days in advance

Cancellation Policy: 24 hours advance notice for weekend tee times

COURSE RATINGS/SLOPES AND YARDAGES

Tees	Men's	Women's	Yds.
Red	-	33.3/107	2297
White	31.8/105	34.2/110	2453
Blue	32.3/108	-	2562

MOUNT FRONTENAC GOLF COURSE

Internet: mountfrontenac.com

Email: mtfgolf@gmail.com

Address: 32420 Ski Rd, Red Wing, MN 55066

Region: SE

Holes: 18 **Par:** 71 **Type:** Public

Clubhouse/Tee: 651-388-5826

Superintendent: Rob Hoeft

Manager: Dan Diggins

Architect: Dr. Gordy Emerson

Guest Fees: Weekday 9: \$15; Weekday 18: \$23.50; Weekend 9: \$17; Weekend 18: \$25.50

18: \$25; Other: Sr: Mon-Th 9/18:

\$13.50/\$19.50

Cart Fee: \$8.50/\$13.50 for 9/18 per person

Pull Cart Fee: \$3

Directions: Located on US Hwy 61, 8 mi S of Red Wing

Rain Check Policy: 18 holes if on 1-5; 9 holes if on 15-18

COURSE RATINGS/SLOPES AND YARDAGES

Tees	Men's	Women's	Yds.
Red	-	68.8/115	4882
Gold	67.0/120	72.1/123	5489
White	69.3/126	75.0/128	6003
Blue	70.3/128	-	6226

MOUNTAIN LAKE GOLF CLUB

Internet: mountainlakemn.com

Address: 56500 Lakeshore Dr, Mountain Lake, MN 56159

Region: SW

Holes: 9 **Par:** 36 **Type:** Semi-Private

Clubhouse/Golf Shop: 507-427-3869

Superintendent: Dan Melhiem

Managers: Margaret Hopwood, Heather Kremmin

Architect: Joel Goldstrand

Guest Fees: \$13/\$18 for 9/18; Other: Mon/Wed: Golf all day w/ cart for \$30

Cart Fee: \$13/\$18 (carts with GPS)

Pull Cart Fee: \$2.50

Tee Policy: Fri evening, Sat & Sun

COURSE RATINGS/SLOPES AND YARDAGES

Tees	Men's	Women's	Yds.
Red	-	35.7/126	2695
White	34.8/127	37.3/134	2990
Blue	35.6/129	-	3152

NEW HOPE VILLAGE GOLF COURSE

Internet: ci.new-hope.mn.us

Email: mseverson@ci.new-hope.mn.us

Address: 8130 Bass Lake Rd, New Hope, MN 55428

Region: M

Holes: 9 **Par:** 27 **Type:** Public
Clubhouse/Golf Shop/Tee: 763-531-5178

Manager/Superintendent: Mark Severson

Guest Fees: \$14.50/\$19.50 for 9/18; Other: Sr: \$12.50; Jr: \$9.50; Second 9: \$5

Cart Fee: \$13 regular; \$10 Sr

Pull Cart Fee: \$2

Directions: From Hwy 169,

E on Bass Lake Rd,

2 blocks past Boone Ave

on L side

Tee Policy: 1 week in advance

Rain Check Policy: No rain checks after 6 holes

NEW PRAGUE GOLF CLUB

Internet: newpraguegolf.com

Email: info@newpraguegolf.com

Address: 400 Lexington Ave S, New Prague, MN 56071

Region: SE

Holes: 18 **Par:** 71 **Type:** Public

Clubhouse/Golf Shop: 952-758-5326

Pro: Kurt A. Ruehling

Superintendent: Jeff D. Pint

Manager: Wade Brod

Architect: Don Herfort and Bob Pomije

Guest Fees: Weekday 9: \$20;

Weekday 18: \$33;

Weekend 9: \$22;

Weekend 18: \$37;

Other: Sr: \$34 w/ half cart;

range available \$4 or \$6

Cart Fee: \$10/\$16 for 9/18 per person

Pull Cart Fee: \$3/\$5

Directions: S 169 to 21 S to Jordan exit, 21 S to 4-way stop sign, take L to Lexington, turn R on Lexington, club on R

Tee Policy: 2 weeks for members, 1 week for non-members

Rain Check Policy: Issued on a per-hole basis

Cancellation Policy: Cancel 24 hours prior to tee time

Restrictions Policy: 5-somes allowed, must rent power cart

COURSE RATINGS/SLOPES AND YARDAGES

Tees	Men's	Women's	Yds.
Red	64.4/120	69.1/124	5033
Gold	67.6/127	72.9/132	5716
White	69.3/131	75.0/136	6096
Blue	70.7/133	76.8/140	6401

NEW ULM COUNTRY CLUB

Internet: golfnewulm.com

Email: nucc@newulmtnet.net

Address: 1 Golf Dr, PO Box 576, New Ulm, MN 56073

Region: SW

Holes: 18 **Par:** 71 **Type:** Semi-Private

Clubhouse/Tee: 507-354-8896

Golf Shop: 507-359-4410

Fax: 507-359-5597

Pro/Manager: Tim C. Huffman

Superintendent: Curt Helget

Guest Fees: Weekday 9: \$22; Weekday

18: \$36; Weekend 9: \$24; Weekend 18:

\$38; Other: Mon-Fri 9/18 w/ member:

\$20/\$32; weekend/holiday 9/18 w/

member: \$22/\$34

Cart Fee: \$20/\$32 for 9/18

Pull Cart Fee: Free

Tee Policy: 3 days in advance

COURSE RATINGS/SLOPES AND YARDAGES

Tees	Men's	Women's	Yds.
Red	-	69.1/123	4892
White	67.7/123	72.6/130	5514
Gold	69.6/127	-	5926
Blue	71.0/129	-	6242

NORTH BRANCH GOLF COURSE

Internet: nbgolfcourse.com

Email: nbgolfcourse@hotmail.com

Address: 38585 Forest Blvd, PO Box 387, North Branch, MN 55056

Region: NE

Holes: 9 **Par:** 35 **Type:** Public

Clubhouse/Golf Shop/Tee/Fax:

651-674-9989

Superintendent: Roger Schmidt

Manager: Dianne Klund

Guest Fees: Weekday/Weekend 9: \$13;

Weekday/Weekend 18: \$22; Other: Sr/

Jr: \$10/\$15 every day for 9/18 holes

Cart Fee: \$12/\$20 for 9/18

Pull Cart Fee: \$2

Tee Policy: Tee times can be made

anytime

COURSE RATINGS/SLOPES AND YARDAGES

Tees	Men's	Women's	Yds.
Red	-	34.8/127	2595
White	33.5/121	35.9/132	2804
Blue	34.3/123	-	2948

NORTH LINKS GOLF COURSE

Internet: northlinksgolf.com

Email: info@northlinksgolf.com

Address: 41553 520th St, North

Mankato, MN 56003

Region: SW

Holes: 18 **Par:** 72 **Type:** Public

Clubhouse/Golf Shop: 507-947-3355

Pro/Manager: Michael Thomas

Guest Fees: Weekday/Weekend 9: \$17;

Weekday/Weekend 18: \$29; Other: Jr:

\$8/\$12 for 9/18 anytime; Sr (62+):

\$13/\$22 for 9/18 Mon-Fri; Twilight

(after 5 p.m.): \$17

Cart Fee: \$8/\$14 for 9/18 per person

Pull Cart Fee: \$3

Tee Policy: 7 days in advance, online

tee times available

Rain Check Policy: Yes

COURSE RATINGS/SLOPES AND YARDAGES

Tees	Men's	Women's	Yds.
Red	-	67.5/113	4707
Yellow	64.9/114	69.9/118	5133
White	67.3/119	72.9/125	5690
Blue	69.4/123	-	6133

NORTH OAKS GOLF CLUB

Internet: northoaksgolfclub.com

Email: jbailey@northoaksgolfclub.com

Address: 54 E Oaks Rd, North Oaks,

MN 55127

Region: M

Holes: 18 **Par:** 71 **Type:** Private

Clubhouse: 651-484-6311

Golf Shop/Tee: 651-484-1635

Fax: 651-484-5411

Pro: Ray P. Vennewitz

Superintendent: Brian Boll

Manager: Joel Livingood

Architect: Stanley Thompson/Tom Lehman

Guest Fees: Weekday/Weekend 9: \$45;

Weekday/Weekend 18: \$90

Cart Fee: \$23 plus tax per person

COURSE RATINGS/SLOPES AND YARDAGES

Tees	Men's	Women's	Yds.
Maroon	65.7/119	71.0/123	5149
Combo	-	72.4/131	5404
Green	68.2/124	73.9/134	5687
Brown	69.4/127	75.4/138	5967
Brown/Tan	70.5/129	-	6212
Tan	71.4/130	77.9/142	6395
Black	72.8/132	79.7/145	6698

NORTH VALLEY GOLF COURSE

Email: northvalley@outlook.com

Address: 101 Valleybrook Rd, Lakefield,

MN 56150

Region: SW

Holes: 9 **Par:** 35 **Type:** Semi-Private

Clubhouse/Golf Shop: 507-662-5755

Pro/Manager: Cory Flint

Superintendent: Scott Burgeson

Guest Fees: Weekday 9: \$15; Weekday

18: \$20; Weekend 9: \$20; Weekend 18:

\$30; Other: Trail Fees: \$5/\$8 for 9/18

Cart Fee: \$7.50/\$15 for 9/18 per

person

Tee Policy: Walk-ins welcome, call-ins preferred

COURSE RATINGS/SLOPES AND YARDAGES

Tees	Men's	Women's	Yds.
Red	-	33.0/120	2151
Silver	32.7/116	34.7/128	2471
White	33.9/121	36.2/134	2737
Black	34.3/124	-	2843

NORTHERN HILLS GOLF CLUB

Internet: rochestermn.gov/depart-

ments/park/golf/northernhills

Email: manahanmike1@yahoo.com

Address: 4721 W Circle Dr NW, Roches-

ter, MN 55901

Region: SE

Holes: 18 **Par:** 72 **Type:** Public

Clubhouse/Golf Shop/Tee: 507-281-

6170

Pro: Mike Manahan

Superintendent: Joseph Fischer

Architect: Bumper Westrum

Guest Fees: Weekday/Weekend 9: \$16;

Weekday/Weekend 18: \$26; Other: \$16

cards for 9 or 18 Mon-Fri before 11 a.m.

Cart Fee: Weekend/Holiday: \$16/\$26

for 9/18; Weekday: \$16/\$26 for 9/18

Pull Cart Fee: \$5

Tee Policy: 4 days in advance

COURSE RATINGS/SLOPES AND YARDAGES

Tees	Men's	Women's	Yds.
Gold	66.6/126	72.1/126	5398
White	69.1/130	75.1/132	5931
Blue	70.6/134	-	6271

NORTHFIELD GOLF CLUB

Internet: northfieldgolfclub.com

Email: proshop@northfieldgolfclub.

com

Address: 707 Prairie St, Northfield,

MN 55057

Region: SE

Holes: 18 **Par:** 72 **Type:** Semi-Private

Clubhouse/Golf Shop: 507-645-4026

Fax: 507-645-2619

Pro: Mark Westblade

Superintendent: William Whitworth

Managers: Mark Westblade, Daniel Dols

Architect: Craig Schreiner

Guest Fees: Weekday/Weekend 9: \$27;

Weekday 18: \$44; Weekend 18: \$49;

Other: Spring before April 30, fall after

Oct 1, Twilight after 4:00 p.m.: \$44 walk

or ride; Weekend is Fri-Sun

Cart Fee: \$10/\$15 for 9/18 per

person

Pull Cart Fee: \$5

Directions: 35 W S to Hwy 19 E, R on

Division St, L on 7th St, 1 mi to course

parking lot

Tee Policy: Members 2 weeks, non-

Members 7 days

Cancellation Policy: 24 hours

Restrictions Policy: Tues, open before

12 p.m.; Wed, open before 3 p.m.; Fri,

open before 12 p.m.; Sat & Sun, open

after 12 p.m.

COURSE RATINGS/SLOPES AND YARDAGES

Tees	Men's	Women's	Yds.
Gold	66.4/129	70.9/133	5204
White	68.9/134	74.0/139	5760
Blue	71.2/138	76.9/145	6270
Black	73.5/143	-	6728

MGA

COURSE DIRECTORY

NORTHLAND COUNTRY CLUB

Internet: northlandcountryclub.com
Email: jkuenzli@northlandcountryclub.com

Address: 3901 E Superior St, Duluth, MN 55804

Region: NE

Holes: 18 Par: 71 Type: Private
Clubhouse: 218-525-1941

Golf Shop: 218-525-1970

Fax: 218-525-6245

Pro: John Kuenzli

Superintendent: Jake Ryan

Manager: Ryan Bauers

Architect: Donald Ross

Guest Fees: \$50/\$80 for 9/18; Other: \$110 reciprocal fee

Cart Fee: \$20 per person

Pull Cart Fee: \$5

Tee Policy: Have your golf professional contact our golf professional at Northland Country Club

COURSE RATINGS/SLOPES AND YARDAGES

Tees	Men's	Women's	Yds.
Red Mix 9	-	36.0/133	2731
Junior	58.3/100	59.0/99	3020
White Mix 9	36.3/138	-	3324
Red	-	71.0/129	5327
Gold	69.1/127	74.5/136	5946
White	71.5/131	77.2/142	6451
Blue	73.2/136	-	6825

NORTHWOOD HILLS GOLF COURSE

Internet: golfmillelacs.com

Email: mike.snow@appeldoorns.com

Address: 18517 Captive Lake Rd, Gar-
rison, MN 56450

Region: NE

Holes: 18 Par: 71 Type: Public

Golf Shop: 320-692-4325

Superintendent: Scott Melby

Manager: Mike Snow

Architect: Robert Murphy

Guest Fees: Weekday 9: \$17; Weekday 18: \$26; Weekend 9: \$19; Weekend 18: \$28; Other: Driving range \$4 or \$6

Cart Fee: \$8/\$17 for 9/18 holes

Pull Cart Fee: \$5

Directions: 4 mi N of Grand Casino
Mille Lacs on Hwy 169, 6 mi S of Gar-
rison

Tee Policy: 7 days in advance

Cancellation Policy: 24 hours

COURSE RATINGS/SLOPES AND YARDAGES

Tees	Men's	Women's	Yds.
Red	-	69.6/119	5116
Gold	65.7/112	70.8/121	5322
White	70.1/122	75.3/131	6132
Blue	71.2/124	-	6359

OAK GLEN GOLF COURSE

Internet: oakglengolf.com

Email: info@oakglengolf.com

Address: 1599 McKusick Rd, Stillwater,
MN 55082

Region: M

Holes: 18 Par: 72 Type: Public

Golf Shop: 651-439-6981

Pro/Manager: Caleb Turbett

Superintendent: Pete Mogren

Architect: Don Herfort

Guest Fees: Weekday/Weekend 9:

\$19/\$24; Weekday/Weekend 18:

\$25/\$34

Cart Fee: \$15

Pull Cart Fee: \$6

Tee Policy: 30 days in advance

COURSE RATINGS/SLOPES AND YARDAGES

Tees	Men's	Women's	Yds.
Red	-	72.7/130	5626
Gold	68.4/124	73.7/133	5810
White	70.8/128	-	6310
Blue	72.1/130	-	6574

EXECUTIVE 9

Address: 1599 McKusick Rd, Stillwater,
MN 55082

Region: M

Holes: 9 Par: 29 Type: Public

Golf Shop: 651-439-6981

Pro/Manager: Caleb Turbett

Superintendent: Pete Mogren

Guest Fees: Weekday/Weekend 9:

\$12/\$13

Cart Fee: \$8

Pull Cart Fee: \$4

COURSE RATINGS/SLOPES AND YARDAGES

Tees	Men's	Women's	Yds.
Red	-	29.3/93	1560
White	29.6/96	30.0/96	1738

OAK HARBOR GOLF COURSE

Internet: lakeofthewoodsgolfcourse.com

Email: oakharborgolf@gmail.com

Address: 2805 24th St NW, Baudette,
MN 56623

Region: NW

Holes: 18 Par: 72 Type: Public

Golf Shop: 218-634-9939

Pro: Tom O'Conner

Superintendent: Michael Klatte

Manager: Jimmy Ney

Architect: Brauer & Associates, Mark
Mitchell-Golf Design Associates

Guest Fees: Weekday 9: \$14; Weekday

18: \$22; Weekend 9: \$16; Weekend

18: \$26; Other: Jr: \$10/\$15 for 9/18;

Twilight after 5 p.m.: \$22

Cart Fee: \$16/\$24 for 9/18

Pull Cart Fee: \$4/\$6 for 9/18

Directions: 9 mi N of Baudette on

Hwy 172

Tee Policy: Please call for tee times

COURSE RATINGS/SLOPES AND YARDAGES

Tees	Men's	Women's	Yds.
Red	-	68.8/111	5001
White	68.1/113	73.1/120	5777
Blue	70.3/118	-	6239
Gold	72.0/122	-	6602

OAK HILL GOLF CLUB

Internet: oakhillgolfclub.com

Email: oakhillgolfclub@gmail.com

Address: 8852 Indian Rd NW, Rice, MN
56367

Region: WC

Holes: 18 Par: 72 Type: Public

Clubhouse: 320-259-8969

Fax: 320-202-9550

Manager/Superintendent: Roger
Petersen

Architect: Jim Dahl

Guest Fees: \$18.50/\$26 for 9/18

Cart Fee: \$8.50/\$13.50 for 9/18 per
person

Pull Cart Fee: \$3

Directions: 9 miles N of St. Cloud on
Hwy 10

Tee Policy: Anytime

Rain Check Policy: Yes

Cancellation Policy: No

Restrictions Policy: No

COURSE RATINGS/SLOPES AND YARDAGES

Tees	Men's	Women's	Yds.
Red	-	69.3/123	5006
White	69.3/130	75.0/135	6035
Blue	72.0/136	-	6534

OAK LAKE GOLF COURSE

Internet: pioneercenter.com/
HTML/oak_lake.cfm

Address: 23146 347th St SE, Erskine,
MN 56535

Region: NW

Holes: 9 Par: 35 Type: Public

Clubhouse: 218-687-4653

Superintendent: Jim Hagge

Manager: Jim Herdliska

Architect: Irv Novak

Guest Fees: Weekday 9: \$10;

Weekday 18: \$16;

Weekend 9: \$12;

Weekend 18: \$18

Cart Fee: \$11/\$16 for 9/18

Pull Cart Fee: \$2

Directions: From Erskine, 1 mi E on
Hwy 2, junction of Hwy 2 and Hwy 59

Tee Policy: Can make tee times
anytime

Rain Check Policy: No rain checks if
you start in the rain or if you have
played 4 or more holes

Cancellation Policy: Phone call
requested

Restrictions Policy: Major credit cards
accepted

COURSE RATINGS/SLOPES AND YARDAGES

Tees	Men's	Women's	Yds.
Red	-	34.6/118	2555
Blue	33.0/109	-	2654

OAK MARSH GOLF CLUB

Internet: wpgolf.com

Email: om@wpgolf.com

Address: 526 Inwood Ave N, Oakdale,
MN 55128

Region: M

Holes: 18 Par: 70 Type: Public

Clubhouse/Golf Shop: 651-730-8886

Fax: 651-730-6711

Pro/Manager: Steve Whillock

Superintendent: Brandon Gauster

Architect: Matt Eccles

Guest Fees: Weekday/Weekend 9:

\$19.50; Weekday 18: \$34; Weekend 18:

\$39; Other: Twilight: \$18.50

Cart Fee: \$10.50/\$17 for 9/18 per
player

Pull Cart Fee: \$4

Tee Policy: 7 days in advance, 8 days
booked online, see website

Cancellation Policy: Cancel 24 hours
prior to tee time

COURSE RATINGS/SLOPES AND YARDAGES

Tees	Men's	Women's	Yds.
Red	-	67.3/111	4707
Gold	65.6/112	70.4/118	5273
White	67.8/118	73.3/124	5777
Blue	69.9/121	-	6179

OAK RIDGE COUNTRY CLUB

Internet: oakridgecountryclub.net
Email: ed@oakridgecountryclub.net
Address: 700 Oak Ridge Rd, Hopkins, MN 55305
Region: M
Holes: 18 **Par:** 70 **Type:** Private
Clubhouse: 952-935-7721
Golf Shop: 952-939-5460
Tee: 952-939-5461
Fax: 952-935-2732
Pro: Ed Bialek
Superintendent: Craig Hendrickson
Manager: James Corcoran
Architect: William D. Clark
Guest Fees: \$65/\$100 for 9/18;
Other: early/late season: \$70
Cart Fee: \$25 per person
Pull Cart Fee: \$8
Tee Policy: 1 week in advance
Restrictions Policy: Private

COURSE RATINGS/SLOPES AND YARDAGES			
Tees	Men's	Women's	Yds.
Red	-	70.6/125	5244
Yellow	67.4/127	-	5502
Orange	-	73.0/129	5670
White/Yllw	68.4/128	-	5708
White	71.0/134	-	6280
Black/White	71.8/136	-	6442
Black	72.6/137	-	6612

OAK SUMMIT GOLF COURSE

Internet: oaksummitgolf.com
Email: oaksummitgolf@oaksummitgolf.com
Address: 2751 Co Rd 16 SW, Rochester, MN 55902
Region: SE
Holes: 18 **Par:** 70 **Type:** Public
Clubhouse: 507-252-1808
Pro/Manager: Jeff Hygrel
Superintendent: Mitchell DeCook
Architect: Leon DeCook
Guest Fees: Weekday/Weekend 9: \$17;
Weekday/Weekend 18: \$26
Cart Fee: \$10/\$15 for 9/18 per person
Pull Cart Fee: \$5
Directions: From Rochester, Hwy 63 S to Co Rd 16, W for 1 1/4 mi to club
Tee Policy: 1 week in advance
Rain Check Policy: Yes
Cancellation Policy: Call
Restrictions Policy: Must have a collared shirt

COURSE RATINGS/SLOPES AND YARDAGES			
Tees	Men's	Women's	Yds.
Red	-	69.2/116	5080
Gold	66.0/114	71.0/119	5399
White	69.1/119	74.6/128	6055
Blue	70.7/124	-	6434

OAK VIEW GOLF COURSE

Internet: oakviewgc.com
Email: matt@oakviewgc.com
Address: 25177 665th Ave, Alden, MN 56032
Region: SE
Holes: 9 **Par:** 36 **Type:** Public
Clubhouse: 507-863-2288
Superintendent: Dave Sime
Manager: Matt Hallman
Architect: Bob Carlson
Guest Fees: Weekday 9: \$14; Weekday

18: \$21; Weekend 9: \$16; Weekend 18: \$25; Other: Weekday all day: \$27; weekend all day: \$32
Cart Fee: \$14/\$24 for 9/18
Pull Cart Fee: \$3 for 9
Tee Policy: Tee times required on weekends and holidays
COURSE RATINGS/SLOPES AND YARDAGES

Tees	Men's	Women's	Yds.
Red	-	36.0/124	2728
Gold	33.7/124	36.3/125	2780
White	34.7/128	37.5/131	3002

OAKCREST GOLF COURSE

Internet: oakcrestgolfcourse.com
Email: proshop@oakcrestgolfcourse.com
Address: 5th St S, Roseau, MN 56751
Region: NW
Holes: 18 **Par:** 71 **Type:** Public
Clubhouse: 218-463-3016
Superintendent: Carson Hedlund
Managers: Laura Strand, Shelly LaPlante
Architect: Joel Goldstrand
Guest Fees: Weekday/Weekend 9: \$16;
Weekday/Weekend 18: \$28
Cart Fee: \$12/\$24 for 9/18
Tee Policy: Call
Rain Check Policy: Yes

COURSE RATINGS/SLOPES AND YARDAGES			
Tees	Men's	Women's	Yds.
Red	-	68.9/116	5054
White	69.5/120	74.6/128	6076
Blue	70.9/122	-	6371

OAKDALE GOLF CLUB

Internet: oakdalegolfclub.com
Email: info@oakdalegolfclub.com
Address: 55106 Co Rd 38, Buffalo Lake, MN 55314
Region: SW
Holes: 18 **Par:** 72 **Type:** Public
Clubhouse: 320-587-0525
Fax: 320-587-0526

Superintendent: Michael Knodel
Architect: Joel Goldstrand
Guest Fees: Weekday 9: \$18; Weekday 18: \$22; Weekend 9: \$22; Weekend 18: \$28; Other: Twilight rates and all-day rates available
Cart Fee: \$10/\$15 for 9/18 per person
Tee Policy: 3 days in advance
Cancellation Policy: Cancel 24 hours in advance

COURSE RATINGS/SLOPES AND YARDAGES			
Tees	Men's	Women's	Yds.
Red	-	69.9/121	5148
White	66.3/117	71.5/125	5304
Blue	71.2/128	76.8/136	6398
Black	72.3/129	-	6609

OAKS GOLF CLUB

Internet: oaksinhayfield.com
Email: info@oaksinhayfield.com
Address: 73671 170th Ave, Hayfield, MN 55940
Region: SE
Holes: 18 **Par:** 72 **Type:** Semi-Private
Clubhouse/Golf Shop: 507-477-3233
Fax: 507-477-2803
Superintendent: Jeff Wendler
Manager: Tom Vizina

Guest Fees: Weekday/Weekend 9: \$15; Weekday/Weekend 18: \$25
Cart Fee: \$9.50/\$13.50 for 9/18
Pull Cart Fee: \$3
Directions: 2 mi W of Hayfield on Hwy 30
Tee Policy: 5 days in advance
COURSE RATINGS/SLOPES AND YARDAGES

Tees	Men's	Women's	Yds.
Red	66.8/119	71.8/126	5525
Gold	68.3/122	73.7/130	5858
White	69.2/124	74.8/132	6055
Blue	71.1/128	-	6478

OLIVIA GOLF CLUB

Internet: oliviagolfclub.com
Email: gregsnow@pga.com
Address: 512 S 6th St, Olivia, MN 56277
Region: SW
Holes: 9 **Par:** 36 **Type:** Semi-Private
Clubhouse/Golf Shop: 320-523-2313
Pro: Greg R. Snow
Superintendent: Brandon Myers
Guest Fees: Weekday 9: \$16; Weekday 18: \$23; Weekend 9: \$18; Weekend 18: \$25
Cart Fee: \$15/\$25 for 9/18
Restrictions Policy: Course closed to public after noon on Tues for Men's Day
COURSE RATINGS/SLOPES AND YARDAGES

Tees	Men's	Women's	Yds.
Red	-	35.2/116	2609
Gold	32.8/111	35.5/117	2652
White	35.4/118	38.4/129	3171
Blue	35.9/121	-	3279

OLYMPIC HILLS GOLF CLUB

Internet: olympichills.com
Address: 10625 Mt Curve Rd, Eden Prairie, MN 55347
Region: M
Holes: 18 **Par:** 72 **Type:** Private
Clubhouse: 952-941-6262
Golf Shop/Tee: 952-941-6265
Fax: 952-941-8572
Pro: Jon Mikolyzk
Superintendent: Jake Schmitz
Manager: Peter Eaton
Architect: Charlie Maddux
Guest Fees: \$50/\$75 for 9/18
Cart Fee: \$21 per person
Pull Cart Fee: N/A
Tee Policy: 7 days in advance
COURSE RATINGS/SLOPES AND YARDAGES

Tees	Men's	Women's	Yds.
Green	65.6/122	69.6/129	5072
Silver/Grn	67.7/127	72.2/134	5534
Silver	69.8/130	74.7/139	6002
Blue/Silver	71.0/133	76.1/142	6253
Blue	71.9/134	77.2/144	6440
Blue/Black	73.1/137	-	6711
Black	74.3/140	-	6982
Olympic	76.0/143	-	7364

ONEKA RIDGE GOLF COURSE

Internet: onekaridgegc.com
Email: jonhatcher@onekaridgegc.com
Address: 5610 N 120th St, White Bear Lake, MN 55110
Region: M
Holes: 18 **Par:** 72 **Type:** Public
Clubhouse: 651-429-2390
Fax: 651-426-6892

Pro: Jon Hatcher
Superintendent: Jamie Bezanson
Guest Fees: Weekday 9: \$18; Weekday 18: \$30; Weekend 9: \$20; Weekend 18: \$34; Other: Jr/Sr: \$20; Twilight: \$15
Cart Fee: \$30
Pull Cart Fee: \$3/\$5 for 9/18
Directions: From 694 and Hwy 61, N for 9 mi to 120th St, R at Holiday Station, go 1/2 mi to club
Tee Policy: 4 days
Cancellation Policy: Cancel 24 hours prior to tee time

COURSE RATINGS/SLOPES AND YARDAGES			
Tees	Men's	Women's	Yds.
Red	-	69.6/117	5166
Combo	68.1/117	-	5783
White	69.7/121	74.3/126	6061
Blue	70.9/124	-	6360

ORTONVILLE MUNICIPAL GOLF COURSE

Internet: ortonvillegolfcourse.com
Email: clubhouse@bigstonelake.net
Address: 145 Golf Club Rd, Ortonville, MN 56278
Region: WC
Holes: 18 **Par:** 72 **Type:** Public
Clubhouse/Fax: 320-839-3606
Superintendent: Andrew Bucholtz
Manager: Adam Ellard
Guest Fees: Weekday 9: \$16; Weekday 18: \$29; Weekend 9: \$18; Weekend 18: \$32; Other: Free cart w/ green fee Tues- Fri before 11 a.m.
Cart Fee: \$9/\$15
Pull Cart Fee: \$3.50
Tee Policy: Day of
Rain Check Policy: Yes
Restrictions Policy: \$25 Mon all-day golf w/ cart

COURSE RATINGS/SLOPES AND YARDAGES			
Tees	Men's	Women's	Yds.
Red	65.8/115	70.6/117	5298
White	69.0/122	74.5/126	6001

OSAKIS COUNTRY CLUB

Internet: osakiscountryclub.com
Email: osakisclub@arvig.net
Address: 501 8th Ave E, Osakis, MN 56360
Region: WC
Holes: 9 **Par:** 36 **Type:** Semi-Private
Clubhouse: 320-859-2140
Fax: 320-859-3759
Superintendent: Mike Didier
Manager: Laurie Garcia
Architect: Billy Kidd, Jr.
Guest Fees: \$9/\$18 for 9/18
Cart Fee: \$6 for 9 per person
Pull Cart Fee: \$2.25
Directions: Osakis exit from I-94, 2 mi on Hwy 127 E to 27 E, which is edge of town; go to 4-way stop, keep going straight under the overpass and the course is on the R
Tee Policy: 2 hours prior to tee time
Rain Check Policy: Issued prior to golfing hole #5
Cancellation Policy: 1 hour prior

OWATONNA COUNTRY CLUB

Internet: owatonnacc.com
Email: chrisli@owatonnacc.com

Address: 1991 Lemond Rd, PO Box 446, Owatonna, MN 55060
Region: SE
Holes: 18 **Par:** 71 **Type:** Private
Clubhouse: 507-451-6120
Golf Shop: 507-451-1363
Fax: 507-451-7004
Pro: Chris Laughlin
Superintendent: Nikk Dickerson
Manager: Bob Howell
Architect: Joel Goldstrand
Guest Fees: Weekday/Weekend 9: \$35; Weekday/Weekend 18: \$50
Cart Fee: \$21/\$32 for 9/18
Pull Cart Fee: \$4
Tee Policy: 2 days in advance
Cancellation Policy: 24 hours
Restrictions Policy: Collared shirt, no denim

COURSE RATINGS/SLOPES AND YARDAGES			
Tees	Men's	Women's	Yds.
Gold	-	71.2/128	5251
Combo	68.3/129	73.7/133	5695
White	70.2/132	75.9/138	6102
Black	71.2/135	-	6323

PATHFINDER GOLF COURSE

Internet: pathfindervillage.net
Email: recreation@pathfindervillage.com
Address: 49200 State Hwy 48 #1, Hinckley, MN 55037
Region: NE
Holes: 9 **Par:** 31 **Type:** Private
Superintendent: Dave Nichols
Architect: Don Westmoreland
Guest Fees: Weekday/Weekend 9: \$12; Other: Yearly passes: youth \$90, adult \$250, family \$400
Tee Policy: First-come, first-served

PEBBLE CREEK GOLF CLUB

Internet: pebblecreekgolf.com
Email: info@pebblecreekgolf.com
Address: 14000 Clubhouse Ln, Becker, MN 55308
Region: WC
Holes: 27 **Par:** 36/36/36 **Type:** Public
Clubhouse/Golf Shop: 763-200-4268
Tee: 763-263-4653
Fax: 763-261-2909
Pro: Troy Malo/Jeff Running
Superintendent: Jason Scharfencamp
Architect: Don Herfort/Williams, Gill
Guest Fees: Weekday/Weekend 9: \$22; Weekday 18: \$36; Weekend 18: \$44; Other: Twilight w/ cart: \$40; Srs w/ cart: \$37 (Mon-Fri before noon, after 3 p.m. Sat & Sun, excludes holidays); Local 9: \$10 adults/\$5 Jrs; Play All Day: \$65; Back 9 Breakout: \$40 w/cart, 7-8:30 a.m. every day; rates do not include tax
Cart Fee: \$10/\$16
Pull Cart Fee: \$5
Tee Policy: 7 days in advance
Rain Check Policy: Available, adjusted as necessary
Cancellation Policy: Courtesy cancellation 24 hours
Restrictions Policy: If your mother would be OK with it, so are we

COURSE RATINGS/SLOPES AND YARDAGES			
Tees	Men's	Women's	Yds.
Red	-	69.9/125	5152

White	68.5/128	73.3/132	5756
Blue	71.5/134	-	6419
Black	73.6/139	-	6872

PEBBLE LAKE GOLF COURSE

Internet: playpebblelake.com
Email: playpebblelake@ptel.com
Address: 1918 Pebble Lake Golf Dr, Fergus Falls, MN 56537
Region: WC
Holes: 18 **Par:** 72 **Type:** Public
Golf Shop: 218-736-7404
Fax: 218-736-5229
Superintendent: Richard D. Odden
Architect: Paul N. Coates
Guest Fees: Weekday 9: \$16; Weekday 18: \$28; Weekend 9: \$18; Weekend 18: \$35; Other: Jr 9/18: \$11/\$17
Cart Fee: \$10/\$17 for 9/18
Pull Cart Fee: \$3/\$6 for 9/18
Tee Policy: 1 week in advance

COURSE RATINGS/SLOPES AND YARDAGES			
Tees	Men's	Women's	Yds.
Red	65.9/119	70.8/120	5267
White	71.1/129	77.2/134	6420
Blue	72.8/134	-	6757

PERHAM LAKESIDE GOLF CLUB

Internet: perhamlakeside.com
Email: jkauffman@perhamlakeside.com
Address: 2727 450th St, Perham, MN 56573
Region: NW
Holes: 27 **Par:** 37/36/36 **Type:** Public
Clubhouse: 218-346-6070
Fax: 218-346-6049
Superintendent: Jeff Fjosne
Manager: Joe Kauffman
Architect: Joel Goldstrand
Guest Fees: Weekday 9: \$25; Weekday 18: \$40; Weekend 9: \$29; Weekend 18: \$47; Other: \$30 for 18 holes and cart starting at noon Sun until 9 a.m. on Tues; lower rates on the Pine course for 9 holes; check website or call the shop for more details
Cart Fee: \$10/\$13 for 9/18 per person
Pull Cart Fee: \$5
Tee Policy: 30 days in advance
Cancellation Policy: Cancel 24 hours prior to tee time

COURSE RATINGS/SLOPES AND YARDAGES			
OAK/MAPLE			
Tees	Men's	Women's	Yds.
Red	66.1/121	70.8/122	5290
White	68.9/128	74.1/129	5879
Blue	71.5/133	-	6449
Black	72.4/136	-	6663

OAK/PINE			
Tees	Men's	Women's	Yds.
Red	65.6/122	69.6/123	5141
White	68.6/128	73.2/130	5778
Blue	71.4/134	-	6395
Black	72.7/139	-	6741

PINE/MAPLE			
Tees	Men's	Women's	Yds.
Red	66.8/120	71.4/124	5423
White	69.7/126	74.9/131	6053
Blue	72.3/131	-	6634
Black	73.9/133	-	6966

PHALEN PARK GOLF COURSE

Internet: golfstpaul.org
Email: timkuebelbeck@promcatering.com
Address: 1615 Phalen Dr. St. Paul, MN 55106

Region: M

Holes: 18 **Par:** 70 **Type:** Public

Golf Shop: 651-778-0413

Pro: Michael D. Turnbull

Superintendent: Jeff Hable

Manager: Tim A. Kuebelbeck

Architect: Don Herfort

Guest Fees: Weekday/Weekend 9:

\$18; Weekday/Weekend 18: \$30/\$32;

Other: Twilight: Walking: \$18 after 4

p.m., \$14 after 6 p.m. (18 holes or less)

Cart Fee: \$15 per person

Pull Cart Fee: \$5

Tee Policy: May be made 2 weeks in advance

Rain Check Policy: Rain checks are available

Cancellation Policy: ASAP

COURSE RATINGS/SLOPES AND YARDAGES

Tees	Men's	Women's	Yds.
Red	-	70.3/120	5311
White	68.1/119	73.5/127	5881
Blue	69.1/122	-	6092

PHEASANT ACRES GOLF CLUB

Internet: pheasantacresgolf.com

Email: pheasantacresgolf@gmail.com

Address: 10705 Co Rd 116, Rogers, MN 55374

Region: M

Holes: 18 **Par:** 71 **Type:** Public

Clubhouse: 763-428-8244

Fax: 763-428-8871

Pro: Tom Wiebusch

Superintendent: Scott Craig

Architect: Lyle Johansen

Guest Fees: Weekday 9: \$19; Weekday

18: \$29; Weekend 9: \$24; Weekend 18:

\$34; Other: Jr rates, many specials,

check our website for more details

Cart Fee: \$10/\$15 for 9/18

Pull Cart Fee: \$5

Directions: 94 W to Co Rd 30 W to Co Rd 116 N

Tee Policy: 7 days

Rain Check Policy: Yes

COURSE RATINGS/SLOPES AND YARDAGES

Tees	Men's	Women's	Yds.
Gold	62.3/105	65.8/110	4513
Red	64.5/111	69.0/116	5023
Silver	67.1/117	71.8/122	5580
White	69.3/122	74.9/129	6074
Blue	71.4/126	-	6531

PINE CITY COUNTRY CLUB

Internet: pinecitycc.com

Email: golf@pinecitycc.com

Address: 10413 Golf Course Rd SW, Pine City, MN 55063

Region: NE

Holes: 9 **Par:** 36 **Type:** Public

Clubhouse/Golf Shop: 320-629-3848

Fax: 320-629-5858

Pro/Manager: Steve Gamec

Superintendent: Geoff R. Jordan

Guest Fees: \$16/\$24 for 9/18; Other:

Sr: \$13 for 9 holes

Cart Fee: \$9/\$15 for 9/18 per person

Pull Cart Fee: \$3/9 holes

Tee Policy: 7 days in advance

COURSE RATINGS/SLOPES AND YARDAGES

Tees	Men's	Women's	Yds.
Red	-	35.6/119	2722
Gold	34.5/124	37.3/126	3020
Middle	35.4/125	38.2/129	3180
Back	35.6/127	-	3240

PINE ISLAND GOLF COURSE

Internet: pineislandgolf.com

Email: headpro@pineislandgolf.com

Address: 920 8th St SE, Pine Island, MN 55963

Region: SE

Holes: 18 **Par:** 71 **Type:** Semi-Private

Clubhouse: 507-356-8252

Pro/Manager: Andy T. Black

Superintendent: Nick Daak

Architect: Tom Haugen

Guest Fees: \$15/\$20 for 9/18; Other:

Early bird special-play before noon

Mon-Fri (excluding holidays) and receive a

complimentary cart rental, only \$20

tax included

Cart Fee: \$7/\$13 for 9/18 per person,

all prices tax included

Tee Policy: Tee times available a week in advance

COURSE RATINGS/SLOPES AND YARDAGES

Tees	Men's	Women's	Yds.
Red	64.4/113	68.5/115	4946
Gold	65.1/115	69.7/117	5149
White	69.7/124	75.0/129	6121
Blue	71.6/128	-	6563

PINE RIDGE GOLF CLUB

Internet: pineridgegolfclubmn.com

Email: pineridgegolfclub@outlook.com

Address: 34500 Hillcrest Rd, Motley, MN 56466

Region: WC

Holes: 18 **Par:** 72 **Type:** Public

Clubhouse/Tee: 218-575-3300

Superintendent: Scott Pedley

Manager: Lance Enneking

Architect: Jim Dahl

Guest Fees: Weekday/Weekend 9: \$19;

Weekday/Weekend 18: \$27; Other:

With cart: \$28/\$39 for 9/18

Pull Cart Fee: \$3.50/\$4.50 for 9/18

Directions: 25 mi N of Little Falls on

Hwy 10

Rain Check Policy: Yes

COURSE RATINGS/SLOPES AND YARDAGES

Tees	Men's	Women's	Yds.
Bronze	63.5/111	67.0/117	4596
Charcoal	67.6/118	72.1/128	5507
Pearl	69.5/122	74.3/133	5907
Gold	70.8/124	-	6201

PINE RIDGE GOLF COURSE

Internet: boulderpinegc.com/pine

Email: ckunkelo50@yahoo.com

Address: 801 Pinecone Rd, Sartell, MN 56377

Region: WC

Holes: 9 **Par:** 35 **Type:** Public

Clubhouse/Golf Shop/Tee: 320-

259-0551

Fax: 320-259-6125

Pro: Frank Gruska

Superintendent: Andy Stalboerger

Managers: Ron Pellegrino, Kent

Proctor

Architect: Dan Dols & Ted Klein

Guest Fees: Weekdays: Before 12 p.m.:

\$10.95 walking, \$15.95 w/cart; after

12 p.m.: \$12.95; Weekends: \$13.95

Cart Fee: \$7/\$14 for half/full cart

Pull Cart Fee: \$2

Tee Policy: 2 weeks in advance

COURSE RATINGS/SLOPES AND YARDAGES

Tees	Men's	Women's	Yds.
Gold	-	33.8/118	2379
Silver	33.1/120	35.5/125	2686
Black	34.8/122	-	2979

PIONEER CREEK GOLF COURSE

Internet: pioneercreek.com

Email: PCC@frontiernet.net

Address: 705 Copeland Rd, Maple Plain, MN 55359

Region: M

Holes: 18 **Par:** 72 **Type:** Public

Clubhouse/Golf Shop/Tee: 952-955-

3982

Pro: Tom Peterson

Superintendent: Kyle Kreklow

Manager: Marcia Kreklow

Architect: Joel Goldstrand

Guest Fees: Weekday/Weekend 9: \$20;

Weekday 18: \$34; Weekend 18: \$39;

Other: Patron Card: \$47, receive \$3 off

9 holes, \$8 off 18 holes

Cart Fee: \$11/\$16 for 9/18, electric

cart with GPS

Pull Cart Fee: \$2/\$4 for 9/18

Directions: Located at Hennepin Co Rd

6 and Copeland Rd

Tee Policy: Advanced reservations

recommended

Rain Check Policy: Rain checks in

credit for holes not played

Cancellation Policy: 24 hours

COURSE RATINGS/SLOPES AND YARDAGES

Tees	Men's	Women's	Yds.
Red	65.2/123	69.9/126	5147
Gold	68.6/128	73.8/134	5840
White	70.6/132	76.3/139	6291
Blue	72.1/136	-	6618
Black	73.6/139	-	6953

PIPER HILLS GOLF COURSE

Email: piperhillsgc@live.com

Address: 25233 534th St, Plainview, MN 55964

Region: SE

Holes: 9 **Par:** 36 **Type:** Public

Clubhouse: 507-534-2613

Pro: Paul Pehler

Architect: Ray Keller

Guest Fees: Weekday 9: \$9.50; Weekday

18: \$16; Weekend 9: \$11; Weekend 18: \$17

Cart Fee: \$15/\$22 for 9/18

Pull Cart Fee: \$2.50

Tee Policy: No tee times taken

Rain Check Policy: No cash or credit

card refunds; rain check voucher will

be issued

COURSE RATINGS/SLOPES AND YARDAGES

Tees	Men's	Women's	Yds.
Red	66.4/112	71.3/121	5584
Blue	68.6/119	-	6172
Blue/White	68.6/120	-	6175
White	68.6/122	74.5/128	6178

MGA

COURSE DIRECTORY

POKEGAMA GOLF COURSE

Internet: pokegamagolf.com
Email: golf@pokegamagolf.com
Address: 3910 Golf Course Rd, Grand Rapids, MN 55744
Region: NE
Holes: 18 **Par:** 71 **Type:** Public
Clubhouse/Tee: 218-326-3444
Golf Shop: 888-307-3444
Pro/Manager: Bob Cahill
Superintendent: Steven Ross
Architect: Brauer and Associates
Guest Fees: Weekday 9: \$18; Weekday 18: \$30; Weekend 9: \$22; Weekend 18: \$35; Other: 6 p.m. walking: \$10 Mon-Fri; 3 p.m. walking: \$10 Sat; 4 p.m. walking: \$10 Sun
Cart Fee: \$9 for 9 per rider
Pull Cart Fee: \$3
Tee Policy: 120 days in advance with credit card
Cancellation Policy: 24 hours
COURSE RATINGS/SLOPES AND YARDAGES

Tees	Men's	Women's	Yds.
Green	55.9/98	57.6/95	3000
New Blue	60.7/108	62.7/106	4000
Red	64.1/114	68.7/119	4997
Yellow/Red	65.4/118	70.3/122	5284
Yellow	66.8/121	71.9/126	5585
White	69.5/128	74.8/132	6105
Blue	70.9/131	76.6/136	6426

POMME DE TERRE GOLF CLUB

Internet: ptdtgolfclub.com
Email: ealemk@yahoo.com
Address: 24860 State Hwy 9, Morris, MN 56267
Region: WC
Holes: 18 **Par:** 72 **Type:** Semi-Private
Clubhouse/Golf Shop: 320-589-1009
Fax: 320-585-1018
Superintendent: Erik Lemke
Manager: Tom Legate
Architect: Joel Goldstrand
Guest Fees: Weekday/Weekend 9: \$18.50; Weekday/Weekend 18: \$27
Cart Fee: \$9.50/\$13.50 for 9/18 per person
Pull Cart Fee: \$3
Directions: 2 mi S of Morris on Hwy 9
Tee Policy: Please call for tee times
Rain Check Policy: Given per holes not played
COURSE RATINGS/SLOPES AND YARDAGES

Tees	Men's	Women's	Yds.
Red	64.1/117	68.7/119	4889
Combo	66.6/124	71.6/125	5416
White	69.3/129	74.8/133	5995
Blue	71.3/133	-	6436

THE PONDS AT BATTLE CREEK

Internet: ramseycountygolf.com
Email: ponds.battlecreek@co.ramsey.mn.us
Address: 601 Century Ave S, Maplewood, MN 55119
Region: M
Holes: 9 **Par:** 35 **Type:** Public
Clubhouse: 651-501-6321
Fax: 651-501-6325
Pro: Brad Behnke
Superintendent: Justin Zimmerman

Manager: Sara Ackmann
Architect: Garrett Gill & Paul Miller
Guest Fees: Weekday 9: \$21; Weekday 18: \$31; Weekend 9: \$22; Weekend 18: \$33; Other: Sr weekday: \$15 for 9, Sr weekend: \$17 for 9; Jrs: \$12 for 9
Cart Fee: \$10.50 per person for 9; Srs: \$8.50 per person for 9
Pull Cart Fee: \$5
Directions: From 94, exit Century Ave, go S 1.5 mi; From 494, exit Valley Creek Rd, go W 1/2 mi
Tee Policy: 10 days in advance through golf shop, 14 days in advance online
Rain Check Policy: Yes
Cancellation Policy: 24 hours
Restrictions Policy: Jr rate Mon-Fri any time, weekends and holidays after 1 p.m. or anytime with paid adult
COURSE RATINGS/SLOPES AND YARDAGES

Tees	Men's	Women's	Yds.
Red	-	30.2/96	1720
Gold	31.8/119	33.7/110	2336
White	33.0/124	35.2/117	2613
Blue	33.9/127	-	2815
Black	34.8/131	-	3023

THE PONDS GOLF COURSE

Internet: thepondsgolf.com
Email: info@thepondsgolf.com
Address: 2881 229th Ave NW, St. Francis, MN 55070
Region: M
Holes: 27 **Par:** 36/36/36 **Type:** Public
Golf Shop/Tee: 763-753-1100
Superintendent: Tom Ryan
Architect: Tim O' Connor/Gil Miller
Guest Fees: \$20/\$36 for 9/18; Other: Twilight (after 4:30 p.m.): \$25 riding with 1/2 cart, rental clubs \$15
Cart Fee: \$12/\$16 for 9/18
Pull Cart Fee: \$5
Tee Policy: 7 days in advance
Rain Check Policy: No rain check for twilight
Cancellation Policy: Please notify 24 hours in advance
COURSE RATINGS/SLOPES AND YARDAGES

Tees	Men's	Women's	Yds.
Red	-	70.1/124	4939
White	68.7/131	74.3/133	5696
Blue	72.7/138	79.1/143	6563
Black	74.1/143	-	6833

RED/WHITE

Tees	Men's	Women's	Yds.
Red	-	70.2/124	5010
White	69.3/132	74.9/134	5866
Blue	72.2/137	78.4/141	6506
Black	73.6/138	-	6781

WHITE/BLUE

Tees	Men's	Women's	Yds.
Red	-	69.1/121	4875
White	68.2/124	73.4/130	5642
Blue	72.5/132	78.7/140	6599
Black	73.9/135	-	6854

PRAIRIE RIDGE GOLF COURSE

Internet: prairieridgegolf.com
Email: scottallenpgapro@aol.com
Address: 2000 N Main St, Janesville, MN 56048

Region: SE
Holes: 9 **Par:** 36 **Type:** Public
Clubhouse: 507-234-5505
Fax: 507-234-5236
Pro/Manager: Scott W. Allen
Superintendent: Travis Hiefner
Architect: Joel Goldstrand
Guest Fees: Weekday 9: \$14.50; Weekday 18: \$20.50; Weekend 9: \$16.50; Weekend 18: \$22.50; Other: Mon-Th before noon: \$10
Cart Fee: \$15/\$25 for 9/18
Pull Cart Fee: \$2
Directions: Hwy 14 W from Waseca or Hwy 14 E from Mankato, N at stoplights (Main St) to club
Rain Check Policy: Rain checks given if you play only holes 1, 2 or 3
Cancellation Policy: 24 hours
COURSE RATINGS/SLOPES AND YARDAGES

Tees	Men's	Women's	Yds.
Red South	-	35.9/122	2630
Red North	-	35.7/124	2646
Gold North	34.0/123	-	2790
Gold South	34.1/124	37.3/129	2881
White North	35.2/129	-	3099
White South	35.5/127	-	3152
Blue North	36.0/132	-	3280
Blue South	36.6/131	-	3370

PRAIRIE VIEW COMMUNITY GOLF COURSE

Internet: prairieviewgolfcourse.com
Email: curlsbraun@hotmail.com
Address: 1000 Crow Lake St, Brocton, MN 56316
Region: WC
Holes: 9 **Par:** 36 **Type:** Public
Clubhouse: 320-346-2677
Tee: 800-485-6066
Manager: Michael Braun
Guest Fees: Weekday 9: \$14.50; Weekday 18: \$20; Weekend 9: \$16.50; Weekend 18: \$23.50
Cart Fee: \$7.50/\$12.50 for 9/18
Pull Cart Fee: \$3
Directions: E edge of Brocton on Hwy 55
Tee Policy: 5 days in advance
Rain Check Policy: Yes
Cancellation Policy: 3 days
COURSE RATINGS/SLOPES AND YARDAGES

Tees	Men's	Women's	Yds.
Red	65.0/116	69.7/121	5182
White	69.4/126	75.0/132	6149

PRAIRIE VIEW GOLF LINKS

Internet: prairieviewgolflinks.com
Email: prairieviewgolflinks@frontiernet.net
Address: Hwy 266 N, Worthington, MN 56187
Region: SW
Holes: 18 **Par:** 71 **Type:** Public
Clubhouse: 507-372-8670
Superintendent: Kevin Black
Manager: Marty VanDeMore
Architect: Joel Goldstrand
Guest Fees: Weekday/Weekend 9: \$13; Weekday/Weekend 18: \$21; Other: Twilight: \$11 after 6 p.m.; Weekday fall rate available after Labor Day: 2-some \$40 w/cart, unlimited golf
Cart Fee: \$18.50/\$27 for 9/18
Pull Cart Fee: \$2

Directions: 1.5 mi N of I-90 at Co Rd 25 (exit 42)

Tee Policy: 1 week in advance

Rain Check Policy: Yes

Cancellation Policy: No

COURSE RATINGS/SLOPES AND YARDAGES

Tees	Men's	Women's	Yds.
Red	64.7/109	69.0/117	4986
Gold	65.9/112	70.5/120	5240
White	69.4/119	74.6/129	5989
Blue	71.1/122	76.7/133	6368

PRESTWICK GOLF CLUB

Internet: prestwick.com

Email: twahl@prestwick.com

Address: 9555 Wedgewood Dr, Woodbury, MN 55125

Region: M

Holes: 18 **Par:** 72 **Type:** Public

Golf Shop: 651-731-4779

Fax: 651-731-7621

Pro: Tom Wahl

Superintendent: Dave Kazmierczak

Guest Fees: \$34/\$60 for 9/18; Other:

Early bird (Mon-Fri before 10:30 a.m.):

\$50 w/ cart; Weekends after 1 p.m.:

\$55 w/ cart

Cart Fee: \$20 per person

Pull Cart Fee: \$2/\$3.50 for 9/18

Directions: 494, E on Lake Rd, R on

Wedgewood Dr

Tee Policy: 7 days in advance online at prestwick.com

Rain Check Policy: Pay the number of holes you play

Cancellation Policy: 24 hours

COURSE RATINGS/SLOPES AND YARDAGES

Tees	Men's	Women's	Yds.
Red	-	71.2/127	5262
Gold	69.0/124	74.4/133	5840
White	71.4/129	77.3/140	6374
Blue	72.5/131	-	6617
Black	73.8/133	-	6876

PRINCETON GOLF COURSE

Internet: princetonogc.com

Email: information@princetonogc.com

Address: 301 Golf Club Rd, Princeton, MN 55371

Region: NE

Holes: 18 **Par:** 71 **Type:** Public

Clubhouse/Golf Shop: 763-389-5109

Manager: Ron Garbowicz

Guest Fees: Weekday 9: \$15; Weekday

18: \$28; Weekend 9: \$17; Weekend 18:

\$32; Other: Patron Card—\$100 gets 18

holes w/ cart for \$25 anytime except tournaments

Cart Fee: \$18/\$30 for 9/18

Pull Cart Fee: \$5/\$10 for 9/18

Tee Policy: Tee times available up to 30 days in advance

Rain Check Policy: Rain checks must be used during the same year as purchased

Cancellation Policy: No penalty on cancellations

Restrictions Policy: No restrictions

COURSE RATINGS/SLOPES AND YARDAGES

Tees	Men's	Women's	Yds.
Red	-	69.8/120	4967
Gold	69.0/122	74.2/136	5770
White	70.7/126	76.3/141	6150
Blue	71.7/128	-	6381

PROCTOR GOLF CLUB

Internet: proctorgolfclub.com

Email: bwalker@proctormn.gov

Address: 25 Al Shoberg Dr, Proctor, MN 55810

Region: NE

Holes: 9 **Par:** 33 **Type:** Public

Clubhouse: 218-624-2255

Manager: Brian Walker

Guest Fees: Weekday/Weekend 9/18: \$14/\$20

Cart Fee: \$6/\$12 for 9/18 holes

Pull Cart Fee: \$4

Tee Policy: Recommended

PURPLE HAWK COUNTRY CLUB

Internet: purplehawk.com

Email: info@purplehawk.com

Address: 36300 Hwy 65 N, Cambridge, MN 55008

Region: NE

Holes: 18 **Par:** 72 **Type:** Semi-Private

Golf Shop/Tee: 763-689-3800

Fax: 763-689-2986

Pro: Matthew D. Grell

Superintendent: Jacob A. Warneke

Architect: Don Herfort

Guest Fees: Weekday 9: \$16; Weekday

18: \$30; Weekend 9: \$18; Weekend

18: \$32; Other: Weekend after 2 p.m.:

\$23; Sr/Jr 9/18 rates avail Mon-Fri:

Sr: \$18/\$29 walk/ride 18; Jr: \$9/\$15

for 9/18

Cart Fee: \$16/\$30 for 9/18

Pull Cart Fee: \$5

Tee Policy: 7 days in advance for members and 5 days for the public, credit card for 2 or more times

Cancellation Policy: Credit card will be charged if you do not use all tee times reserved

COURSE RATINGS/SLOPES AND YARDAGES

Tees	Men's	Women's	Yds.
Red	-	71.2/124	5380
Gold	67.6/124	73.1/127	5709
White	70.7/131	76.8/135	6385
Blue	72.4/135	-	6724

RED ROCK GOLF COURSE

Internet: redrockgc.com

Email: jpza@runestone.net

Address: 5167 Co Rd 25 SW, Hoffman, MN 56339

Region: WC

Holes: 9 **Par:** 36 **Type:** Public

Clubhouse: 320-986-2342

Golf Shop: 320-760-7087

Manager/Superintendent: Jim

Hanson

Pro: Zach Hanson

Architect: Jim Hanson

Guest Fees: Weekday 9: \$12; Weekday

18: \$18; Weekend 9: \$14; Weekend 18:

\$20; Other: Sr and Jr rates available

Cart Fee: \$16/\$20 for 9/18

Pull Cart Fee: \$3.50

Tee Policy: Please call

COURSE RATINGS/SLOPES AND YARDAGES

Tees	Men's	Women's	Yds.
Red	-	33.2/104	2225
Brown	32.5/109	35.1/112	2567
White	34.5/121	-	2996
Blue	35.0/124	-	3109

RED WING GOLF CLUB

Internet: redwinggolfclub.com

Email: golf@redwinggolfclub.com

Address: 1311 W 6th St, Red Wing, MN 55066

Region: SE

Holes: 18 **Par:** 71 **Type:** Public

Clubhouse/Tee: 651-388-9524

Fax: 651-388-9562

Manager: Alex Hardyman

Guest Fees: Weekday/Weekend 9: \$22;

Weekday/Weekend 18: \$39; Other:

RWGC is open to the public; Twilight:

\$29 per player after 3 p.m. (includes

cart); Sr: \$35 per player Mon-Fri before

11 a.m. (includes cart)

Cart Fee: \$11/\$20 for 9/18 per

person

Pull Cart Fee: \$3

Tee Policy: 7 days in advance

COURSE RATINGS/SLOPES AND YARDAGES

Tees	Men's	Women's	Yds.
Red (Par 71)	-	-	-
69.4/118	4771	-	-
Red (Par 72)	-	-	-
69.7/119	4831	-	-
Black	66.0/118	70.9/121	5036
White	69.6/125	75.4/130	5848
Blue	71.2/128	-	6206

REDWOOD FALLS GOLF CLUB

Internet: redwoodfallsgolf.com

Email: rwfogfclub@gmail.com

Address: 101 E Oak, PO Box 384, Redwood Falls, MN 56283

Region: SW

Holes: 18 **Par:** 70 **Type:** Public

Clubhouse/Fax: 507-627-8901

Superintendent: Mark Jacobs

Manager: Ryan Fernelius

Architect: Kevin Norby

Guest Fees: \$25.75/\$38 for 9/18

Cart Fee: Greens fees include carts

Directions: N off 71 on Lincoln, W on

Oak to club

Tee Policy: Call for tee times

COURSE RATINGS/SLOPES AND YARDAGES

Tees	Men's	Women's	Yds.
Front	-	69.9/114	4958
Middle	68.0/121	74.0/123	5698
Back	69.8/124	-	6087

REFUGE GOLF CLUB

Internet: refugegolfclub.com

Email: info@refugegolfclub.com

Address: 21250 Yellow Pine St, Oak Grove, MN 55011

Region: M

Holes: 18 **Par:** 72 **Type:** Public

Golf Shop: 763-753-8383

Fax: 763-753-3512

Superintendent: Daniel G. Swenson

Manager: Josh Fischer

Architect: Kevin Norby

Guest Fees: Weekday 9: \$24; Week-

day/Weekend 18: \$44; Other: Call for

Twilight, Sr & Jr rates

Cart Fee: \$12/\$17 for 9/18 per

person

Pull Cart Fee: \$5 (18)

Tee Policy: Call 763-753-8383, refugegolfclub.com, mobile app

Rain Check Policy: Prorated by holes

MGA

COURSE DIRECTORY

played, none on twilight
Cancellation Policy: 24 hours
Restrictions Policy: Dress: collared shirt

COURSE RATINGS/SLOPES AND YARDAGES

Tees	Men's	Women's	Yds.
Purple	-	68.8/126	4819
Gold	66.9/131	71.9/132	5372
White	69.0/134	74.4/138	5819
Green	70.6/138	-	6189
Black	72.3/143	-	6534

RICH SPRING GOLF CLUB

Internet: richspringgolf.com
Email: richspringgolf@mywdo.com
Address: 17467 Fairway Circle, Cold Spring, MN 56320
Region: WC
Holes: 18 **Par:** 72 **Type:** Semi-Private
Clubhouse/Golf Shop: 320-685-8810
Fax: 320-685-3461
Pro: Bob Miller
Superintendent: Jim Johnson
Manager: Shannon O'Neil
Guest Fees: Weekday 9: \$18; Weekday 18: \$26; Weekend 9: \$22; Weekend 18: \$30
Cart Fee: \$9/\$14 for 9/18 per person
Pull Cart Fee: \$2.50
Directions: 25 min SW of St. Cloud, 2 mi W of Cold Spring on Hwy 23
Tee Policy: 7 days in advance for the public, 14 days for members
Cancellation Policy: Cancel at least 1 hour prior to tee time

COURSE RATINGS/SLOPES AND YARDAGES

Tees	Men's	Women's	Yds.
Red	-	69.7/122	5122
Gold	67.4/128	72.5/128	5612
White	70.2/134	-	6253
Blue	72.6/134	-	6687

RICH VALLEY GOLF COURSE

Internet: richvalleygc.com
Email: richvalleygolfcourse@gmail.com
Address: 3855 145th St E, Rosemount, MN 55068
Region: M
Holes: 27 **Par:** 33/34/35 **Type:** Public
Clubhouse: 651-437-4653
Fax: 651-437-8048
Pro: Sue Bremer
Superintendent: Ronnie Rahn
Manager: Cindy Rahn
Architect: Ray Rahn
Guest Fees: Weekday/Weekend 9: \$17; Weekday/Weekend 18: \$27; Other: Sr rates are available
Cart Fee: \$9/\$18 for 9/18
Pull Cart Fee: \$2.50
Directions: 1/2 mi E of Hwy 52 on Co Rd 42
Tee Policy: 7 days in advance

COURSE RATINGS/SLOPES AND YARDAGES

BLUE/RED			
Tees	Men's	Women's	Yds.
Yellow	-	65.5/109	4486
Blue	66.5/109	69.9/119	5286
RED/WHITE			
Tees	Men's	Women's	Yds.
Yellow	-	65.3/104	4527
Blue	64.8/106	69.7/114	5289
WHITE/BLUE			

Tees	Men's	Women's	Yds.
Yellow	-	64.6/107	4297
Blue	64.4/110	69.0/116	5079

RIDGES AT SAND CREEK

Internet: ridgesatsandcreek.com
Email: pfinstad@pga.com
Address: 21775 Ridges Dr, Jordan, MN 55352
Region: M
Holes: 18 **Par:** 72 **Type:** Public
Clubhouse/Golf Shop/Tee: 952-492-2644
Fax: 952-492-2650
Pro: Peer Finstad
Superintendent: Scott Wersal
Manager: Mike Malone
Architect: Joel Goldstrand
Guest Fees: Weekday 9: \$22; Weekday 18: \$39.50; Weekend 9: \$26; Weekend 18: \$45; Other: Jr/Sr: 9/18 Mon-Fri or after 2 p.m. weekends & holidays: \$14.50/\$24.50
Cart Fee: \$8.50/\$15; Sr: \$7/\$12
Pull Cart Fee: \$2.50/\$5 for 9/18
Tee Policy: 14 days in advance online or by phone
Cancellation Policy: 48 hours
COURSE RATINGS/SLOPES AND YARDAGES

COURSE RATINGS/SLOPES AND YARDAGES

Tees	Men's	Women's	Yds.
Red	-	70.2/126	5136
Gold	68.5/130	73.5/133	5739
White	70.2/133	75.7/136	6115
Blue	72.2/138	-	6553
Black	74.0/141	-	6961

RIDGEVIEW COUNTRY CLUB

Internet: ridgeviewcountryclub.com
Email: cjohnson@ridgeviewcountryclub.com
Address: 700 W Red Wing St, Duluth, MN 55803
Region: NE
Holes: 18 **Par:** 70 **Type:** Private
Clubhouse: 218-728-5128
Golf Shop: 218-728-3285
Fax: 218-728-0586
Pro: Paul T. Schintz
Superintendent: Wes Salo
Manager: Clint Johnson
Architect: Don Herfort
Guest Fees: \$50; Other: \$75 for 18 w/o member
Cart Fee: \$20 per person
Pull Cart Fee: \$5
Tee Policy: 1 week

COURSE RATINGS/SLOPES AND YARDAGES

Tees	Men's	Women's	Yds.
Red	-	68.8/120	4843
Gold	68.4/127	73.6/131	5705
White	69.6/130	74.9/134	5949
Blue	70.9/136	-	6264

RIDGEWOOD GOLF COURSE

Internet: ridgewoodgolf.com
Email: ridgewoodgolf@live.com
Address: 2159 Co Rd 7 NE, Longville, MN 56655
Region: NE
Holes: 18 **Par:** 72 **Type:** Public
Clubhouse/Golf Shop: 218-363-2444
Fax: 218-363-2830
Superintendent: Richard Anderson
Manager: Laurie L. Tabaka

Guest Fees: Weekday/Weekend 9: \$20; Weekday/Weekend 18: \$30; Other: Executive 9: \$10
Cart Fee: \$15/\$30 for 9/18
Pull Cart Fee: \$5/\$7 for 9/18
Directions: 2 1/4 mi E of Longville on Co Rd 7

COURSE RATINGS/SLOPES AND YARDAGES

Tees	Men's	Women's	Yds.
Red	-	69.6/116	4996
Gold	68.6/123	74.3/126	5840
White	70.9/130	-	6317
Blue	72.4/136	-	6656

EXECUTIVE COURSE

Address: 2159 Co Rd 7 NE, Longville, MN 56655
Region: NE
Holes: 9 **Par:** 27 **Type:** Public
Guest Fees: Weekday/Weekend 9: \$10
Cart Fee: \$14 for 9 holes
Pull Cart Fee: \$3 for 9 holes
Directions: 2 1/4 mi E of Longville on Co Rd 7

RIVER OAKS GOLF COURSE

Internet: riveroaksgc.net
Email: dean@mississippitopsoils.com
Address: 23742 Co Rd 2, Cold Spring, MN 56320
Region: WC
Holes: 18 **Par:** 70 **Type:** Public
Clubhouse/Golf Shop: 320-685-4138
Fax: 320-685-7887
Superintendent: Dean Miller
Manager: Tim Holthaus
Architect: Mathias Miller/Chuck Schneider/Dean Miller
Guest Fees: Weekday 9: \$15; Weekday 18: \$20; Weekend 9: \$17; Weekend 18: \$24; Other: Twilight: \$25 unlimited after 3 p.m.
Cart Fee: \$16/\$26 for 9/18
Pull Cart Fee: \$2
Directions: N of Cold Spring on Co Rd 2
Tee Policy: 1 week in advance
Rain Check Policy: Yes

COURSE RATINGS/SLOPES AND YARDAGES

Tees	Men's	Women's	Yds.
Red	-	68.9/115	4910
Gold	65.6/110	70.6/118	5207
White	69.1/124	-	6003

RIVER OAKS MUNICIPAL GOLF COURSE
Internet: riveroaksmunigolf.com
Email: bruce@riveroaksmunigolf.com
Address: 11099 S Hwy 61, Cottage Grove, MN 55016
Region: M
Holes: 18 **Par:** 71 **Type:** Public
Golf Shop: 651-438-2121
Fax: 651-438-3528

Pro/Manager: Bruce J. Anderson
Superintendent: Ben Ratzlaff
Architect: Don Herfort
Guest Fees: Weekday/Weekend 9: \$21; Weekday 18: \$32; Weekend 18: \$37.50
Cart Fee: \$12/\$16.50 for 9/18 per person
Pull Cart Fee: \$5
Tee Policy: 1 week in advance
Cancellation Policy: 24 hours
COURSE RATINGS/SLOPES AND YARDAGES

Tees	Men's	Women's	Yds.
Red	65.5/120	70.1/125	5165
Gold	67.4/125	72.5/130	5597

White	69.3/128	74.8/135	6001
Blue	71.2/132	-	6418

RIVERS' BEND AT THE OLD BARN RESORT

Internet: barnresort.com
Email: info@barnresort.com
Address: 24461 Heron Rd, Preston, MN 55965
Region: SE
Holes: 18 **Par:** 69 **Type:** Public
Clubhouse: 800-552-2512
Golf Shop: 507-467-2512
Fax: 507-467-2832
Superintendent: Jeffrey Strahl
Manager: Shirley Brenna
Architect: Douglas/Shirley Brenna
Guest Fees: Weekday 9: \$15; Weekday 18: \$23; Weekend 9: \$17; Weekend 18: \$27

Cart Fee: \$13/\$23 for 9/18

Pull Cart Fee: \$4 for 9

Tee Policy: Available on weekends

COURSE RATINGS/SLOPES AND YARDAGES			
Tees	Men's	Women's	Yds.
Red	-	68.2/114	4923
White	67.0/110	72.0/123	5606
Blue	68.6/113	-	5953

RIVERSIDE TOWN & COUNTRY CLUB

Internet: rtccgolf.com
Email: RTCC@bevcomm.net
Address: 36259 150th St, Winnebago, MN 56098
Region: SW
Holes: 9 **Par:** 36 **Type:** Semi-Private
Clubhouse: 507-526-2764
Superintendent: Josh Bruellman
Manager: Jennifer Spencer
Guest Fees: Weekday 9: \$12; Weekday 18: \$20; Weekend 9: \$15; Weekend 18: \$25; Other: Twilight Special: Mon & Fri after 4 p.m.: \$15 for 18 holes, Mon includes free cart
Cart Fee: \$10/\$20 for 9/18
Directions: Between Winnebago and Blue Earth on US Hwy 169
Tee Policy: Do not accept tee times
Rain Check Policy: Rain checks are available if course closes

COURSE RATINGS/SLOPES AND YARDAGES			
Tees	Men's	Women's	Yds.
Red	-	35.4/120	2623
Blue	34.8/125	37.6/130	3019
Blue/Gold	34.8/125	-	3019
Gold	35.5/127	-	3178

RIVERVIEW GOLF COURSE

Address: 15590 240th Ave, New Richland, MN 56072
Region: SE
Holes: 9 **Par:** 36 **Type:** Public
Clubhouse: 507-465-3516
Manager: Duffy Moberg
Guest Fees: Weekday 9: \$13; Weekend 9: \$16; Other: Sr rate: \$10 for 9 holes
Cart Fee: \$14 for 9 holes
Directions: Located 10 mi W of 35W on 240th Ave; from 35W take MN-30 (exit 26) heading W, go through Elendale, turn R at 155th St, course is 1 mi on R
COURSE RATINGS/SLOPES AND YARDAGES

Tees	Men's	Women's	Yds.
Red	-	36.3/125	2771
Gold	34.3/130	36.9/127	2874
White	35.2/133	-	3075

RIVERWOOD NATIONAL GOLF COURSE

Internet: riverwoodnational.com
Email: proshop@riverwoodnational.com
Address: 10444 95th St NE, Otsego, MN 55362
Region: M
Holes: 18 **Par:** 72 **Type:** Public
Golf Shop: 763-271-5000
Fax: 763-271-5020
Pro: Steven Fessler
Architect: David A. Kirscht
Guest Fees: Weekday 9: \$18.71; Weekday 18: \$25.99; Weekend 9: \$20.58; Weekend 18: \$30.99; Other: Twilight: \$23.50; Sr: \$19.99, \$29.95 w/ cart; Jr: \$11.23/\$14.04 for 9/18 Mon-Fri; Range buckets
Cart Fee: \$8.5/\$14.99 for 9/18 per person
Pull Cart Fee: \$4
Tee Policy: No restrictions
Cancellation Policy: 24 hours
COURSE RATINGS/SLOPES AND YARDAGES

Tees	Men's	Women's	Yds.
Red	-	67.8/113	4702
Gold	67.1/113	72.2/123	5496
White	69.6/124	75.3/130	6065
Blue	71.0/127	-	6374
Black	74.2/132	-	7022

ROCHESTER GOLF & COUNTRY CLUB

Internet: rgcc.org
Email: mmcneil@rgcc.org
Address: 3100 Country Club Rd, PO Box 6877, Rochester, MN 55903
Region: SE
Holes: 18 **Par:** 70 **Type:** Private
Clubhouse: 507-282-2708
Golf Shop: 507-282-3170
Fax: 507-536-4490
Pro: Matt Paulius
Superintendent: Nick Folk
Manager: Mike McNeil
Architect: A.W. Tillinghast
Guest Fees: Weekday/Weekend 18: \$80; Other: Reciprocal: \$110
Cart Fee: \$22
Pull Cart Fee: \$5
Restrictions Policy: No denim, please; men must wear collared shirts
COURSE RATINGS/SLOPES AND YARDAGES

Tees	Men's	Women's	Yds.
Red	66.3/122	71.4/126	5278
White	69.4/128	75.0/135	5935
Blue	70.6/130	76.5/138	6205
Green	71.9/133	-	6471

ROLLING HILLS GOLF CLUB

Email: eichner70@hotmail.com
Address: 1360 280th Ave, Westbrook, MN 56183
Region: SW
Holes: 9 **Par:** 36 **Type:** Public
Clubhouse/Golf Shop: 507-274-5166
Fax: 507-274-6763
Superintendent: Dwayne Eichner

Manager: Ray Swenson
Architect: Ralph Merchant
Guest Fees: Weekday 9: \$12; Weekday 18: \$16; Weekend 9: \$15; Weekend 18: \$19
Cart Fee: \$12/\$16 for 9/18
Pull Cart Fee: \$2/\$3 for 9/18
COURSE RATINGS/SLOPES AND YARDAGES

Tees	Men's	Women's	Yds.
Red	-	34.1/110	2492
Blue	33.8/114	36.2/120	2874

ROSE LAKE GOLF CLUB

Internet: roselaكegolfclub.com
Email: roselaكe@roselaكegolfclub.com
Address: 2456 104th St, Fairmont, MN 56031
Region: SW
Holes: 18 **Par:** 71 **Type:** Semi-Private
Clubhouse/Golf Shop: 507-235-5274
Superintendent: Bill Brooks
Manager: Donna Hoffman
Architect: Joel Goldstrand
Guest Fees: Weekday/Weekend 9: \$17; Weekday/Weekend 18: \$30; Other: Early bird special Mon-Fri from 8-10 a.m.: \$30 + tax for 18 holes of golf and a cart
Cart Fee: \$15 for 18 holes
Pull Cart Fee: \$2
Tee Policy: 1 week in advance
Restrictions Policy: Wed after 11 a.m. Men's Day, open golf after 6 p.m.; Thurs after 12 p.m. Ladies' Day, open golf after 6 p.m.

COURSE RATINGS/SLOPES AND YARDAGES			
Tees	Men's	Women's	Yds.
Gold	65.7/118	-	5177
Red	-	70.2/120	5177
White	69.4/125	74.8/131	6001
Blue	70.3/127	-	6196

ROSEVILLE CEDARHOLM GOLF COURSE

Internet: cityofroseville.com/golf
Email: roxann.maxey@ci.roseville.mn.us
Address: 2323 N Hamline Ave, Roseville, MN 55113
Region: M
Holes: 9 **Par:** 27 **Type:** Public
Clubhouse/Tee: 651-633-8337
Fax: 651-792-7150
Superintendent: Sean McDonagh
Manager: Steven Anderson
Guest Fees: Weekday/Weekend 9: \$13.25/\$13.75; Other: Jr/Sr Mon-Fri before 3:30 p.m.: \$12
Cart Fee: \$11
Pull Cart Fee: \$3
Tee Policy: Up to 5 days in advance
Rain Check Policy: Provided if it was not raining at beginning of round and golfer does not tee off on hole #5
Cancellation Policy: No cancellation policy

RUM RIVER HILLS GOLF CLUB

Internet: rumriverhills.com
Email: info@rumriverhills.com
Address: 16659 St Frances Blvd, Ramsey, MN 55303
Region: M
Holes: 18 **Par:** 71 **Type:** Public

MGA

COURSE DIRECTORY

Clubhouse: 763-753-3339
Fax: 763-753-6106
Pro/Manager: Jeff Tollette
Superintendent: Jason Parks
Architect: Joel Goldstrand
Guest Fees: Weekday/Weekend 9: \$19; Weekday/Weekend 18: \$31/\$33; Other: \$25-\$29
Cart Fee: \$32
Pull Cart Fee: \$5
Tee Policy: 7 days
Cancellation Policy: 12 hours before tee time

COURSE RATINGS/SLOPES AND YARDAGES				
Tees	Men's	Women's	Yds.	
Red	-	70.0/123	5024	
White	68.7/119	74.1/130	5738	
Blue	70.3/123	-	6091	
Black	71.3/124	-	6308	

RUSH CREEK GOLF CLUB

Internet: rushcreek.com
Email: info@rushcreek.com
Address: 7801 Cty Rd 101, Maple Grove, MN 55311
Region: M
Holes: 18 **Par:** 72 **Type:** Public
Clubhouse/Golf Shop/Tee: 763-494-8844

Fax: 763-494-4286
Pro: Jay Meyerhoff
Superintendent: Dale Hiebert
Manager: Derek Stendahl
Architect: John Fought and Bob Cupp
Guest Fees: \$119
Cart Fee: \$19 per person
Pull Cart Fee: \$10 per pull cart
Directions: From Hwy 494, W on Bass Lake Rd (Co Rd 10), N 1/2 mi on Co Rd 101 to club
Tee Policy: 14 days in advance
Cancellation Policy: 24 hours

COURSE RATINGS/SLOPES AND YARDAGES				
Tees	Men's	Women's	Yds.	
Green	67.1/130	71.8/133	5405	
Silver	70.3/137	75.8/140	6096	
Blue	72.5/141	78.3/146	6550	
Gold	74.4/145	-	6989	
Duncan	75.9/148	-	7306	

RUTTGER'S BAY LAKE LODGE

Internet: ruttgers.com
Email: golf@ruttgers.com

ALEC'S NINE
Address: 25039 Tame Fish Lake Rd, Deerwood, MN 56444
Region: NE
Holes: 9 **Par:** 34 **Type:** Resort
Guest Fees: \$17/\$23 for 9/18; Other: \$12 for Jr (17 and under)
Cart Fee: \$10.50 per rider
Pull Cart Fee: \$5
Directions: 5 mi S of Deerwood on Hwy 6

COURSE RATINGS/SLOPES AND YARDAGES				
Tees	Men's	Women's	Yds.	
Red	-	32.4/109	2177	
White	31.4/103	-	2285	

LAKES COURSE

Address: 25039 Tame Fish Lake Rd, Deerwood, MN 56444
Region: NE

Holes: 18 **Par:** 72 **Type:** Resort
Golf Shop: 218-678-4646
Fax: 218-678-4648
Pro: Dave J. Sadlowsky
Superintendent: Joe Wollner
Architect: Joel Goldstrand
Guest Fees: Weekday 9: \$25; Weekday 18: \$40; Weekend 9: \$30; Weekend 18: \$60; Other: Reduced spring, fall, Jr and twilight rates, all include range balls and bottle of water
Cart Fee: \$15
Pull Cart Fee: \$5
Tee Policy: Anytime
Rain Check Policy: Yes
Cancellation Policy: None
Restrictions Policy: None

COURSE RATINGS/SLOPES AND YARDAGES				
Tees	Men's	Women's	Yds.	
Red	-	69.1/116	4845	
Gold	66.8/117	71.9/122	5366	
White	69.1/122	-	5866	
Blue	71.3/129	-	6333	
Black	73.7/135	-	6822	

SANBROOK GOLF COURSE

Internet: sanbrookgc.com
Email: sanbrookgolfcourse@outlook.com
Address: 1260 Co Rd 5 E, Isanti, MN 55040
Region: NE
Holes: 18 **Par:** 72 **Type:** Public

Clubhouse: 763-444-9904
Superintendent: Lyle O. Kleven
Manager: Shari Harker
Architect: Lyle O. Kleven
Guest Fees: Weekday 9: \$12; Weekday 18: \$22; Weekend 9: \$18; Weekend 18: \$27; Other: Sr special Mon-Fri before noon: 18 holes w/ cart for 2 people for \$40; Jr Mon-Fri before 3 p.m.: \$12/\$16 for 9/18
Cart Fee: \$14/\$26
Pull Cart Fee: \$3
Directions: 20 mi N of Blaine on Hwy 65, 1 mi E of Co Rd 5
Tee Policy: 5 days in advance
Rain Check Policy: Yes
Cancellation Policy: 24 hours

COURSE RATINGS/SLOPES AND YARDAGES				
Tees	Men's	Women's	Yds.	
Red	-	68.2/114	5052	
White	68.7/117	-	6060	
Blue	70.2/119	-	6407	

SANDHILL RIVER GOLF COURSE

Internet: sandhillrivergolf.com
Email: sandhill@gvtel.com
Address: 44203 State Hwy 32 S, Fertile, MN 56540
Region: NW
Holes: 9 **Par:** 36 **Type:** Public
Clubhouse/Golf Shop: 218-945-3535
Manager/Superintendent: Jeff Cullickson
Guest Fees: Weekday 9: \$15; Weekday 18: \$24; Weekend 9: \$17; Weekend 18: \$26
Cart Fee: \$7/\$12 for 9/18 per person
Pull Cart Fee: \$3
Directions: Immediately S of Fertile on Hwy 32
Tee Policy: Tee times suggested

Rain Check Policy: Yes
COURSE RATINGS/SLOPES AND YARDAGES

Tees	Men's	Women's	Yds.
Red	-	34.6/117	2489
White	34.7/118	37.4/129	2986
Blue	35.5/118	-	3131

SHAMROCK GOLF CLUB

Internet: shamrockgolfcourse.com
Email: tbozer@yahoo.com
Address: 19625 Larkin Rd, Corcoran, MN 55364
Region: M
Holes: 18 **Par:** 72 **Type:** Public
Clubhouse: 763-478-9977
Superintendent: Mark Deziel
Manager: Tim Boser
Architect: William Deziel
Guest Fees: Weekday 9: \$20; Weekday 18: \$30; Weekend 9: \$23; Weekend 18: \$33; Other: Jr 9/18: \$9/\$14; Sr 9/18: \$15/\$20
Cart Fee: \$16/\$28 for 9/18
Pull Cart Fee: \$4
Tee Policy: 1 week in advance
Cancellation Policy: 24 hours

COURSE RATINGS/SLOPES AND YARDAGES				
Tees	Men's	Women's	Yds.	
Red	65.5/108	70.3/114	5372	
Gold	67.2/111	72.4/118	5730	
White	69.1/115	74.8/123	6171	
Blue	70.3/117	-	6423	

SHORELAND COUNTRY CLUB

Internet: shorelandcc.com
Email: proshop@shorelandcc.com
Address: Lake Emily Co Rd 21, St. Peter, MN 56082
Region: SW
Holes: 18 **Par:** 69 **Type:** Semi-Private
Clubhouse: 507-931-4400
Golf Shop/Tee: 507-931-3470
Pro/Manager: Jason Harrell
Superintendent: Chris Fossen
Guest Fees: Weekday 9: \$19.25; Weekday 18: \$32; Weekend 9: \$21.50; Weekend 18: \$36.50
Cart Fee: \$10/\$16 for 9/18 per rider
Tee Policy: 7 days in advance for members, 3 days for non-members

COURSE RATINGS/SLOPES AND YARDAGES				
Tees	Men's	Women's	Yds.	
Red	63.6/112	67.5/118	4640	
White	64.4/115	68.5/120	4829	
Blue	67.8/123	72.8/129	5592	
Black	68.4/124	-	5765	

SILVER BAY GOLF COURSE

Internet: silverbaygolf.com
Email: norma.oleary@msn.com
Address: 19 Golf Course Rd, Silver Bay, MN 55614
Region: NE
Holes: 9 **Par:** 36 **Type:** Semi-Private
Clubhouse: 218-226-3111
Manager/Superintendent: Norma M. O'Leary
Architect: W.S. Haley
Guest Fees: Weekday/Weekend 9: \$18; Weekday/Weekend 18: \$27
Cart Fee: \$8/\$12.50 for 9/18 per seat
Pull Cart Fee: \$3
Directions: From Silver Bay, L at light,

follow Outer Dr, first L past Horn Blvd,
R on Outer, L on Golf Course Rd

Rain Check Policy: 3 holes or less

COURSE RATINGS/SLOPES AND YARDAGES

Tees	Men's	Women's	Yds.
Red	-	34.7/120	2536
Green	33.2/116	35.4/123	2665
Gold	34.9/122	-	3022
Blue	35.3/129	-	3173

SLAYTON COUNTRY CLUB

Internet: slaytonccc.com

Email: amber.andresen@yahoo.com

Address: Hwy 59 1075, PO Box 182,
Slayton, MN 56172

Region: SW

Holes: 9 **Par:** 35 **Type:** Semi-Private

Clubhouse/Tee: 507-836-8154

Superintendent: John Delong

Manager: Sherry Robinson

Guest Fees: Weekday 9: \$13; Weekday
18: \$23; Weekend 9: \$16; Weekend
18: \$26

Cart Fee: \$13/\$23 for 9/18

Pull Cart Fee: \$2

Directions: 1/2 mi N of Slayton on
Hwy 30 and Hwy 59

Tee Policy: Recommended

Rain Check Policy: Yes

Cancellation Policy: No penalty on
cancellations

COURSE RATINGS/SLOPES AND YARDAGES

Tees	Men's	Women's	Yds.
Red	32.5/125	34.8/120	2514
White	34.4/124	36.3/126	2795
Blue	34.0/132	36.7/127	2853

SOLDIERS MEMORIAL FIELD GOLF COURSE

Internet: rochestermngolf.com

Email: davidr004@msn.com

Address: 244 E Soldiers Field Rd, Roch-
ester, MN 55902

Region: SE

Holes: 18 **Par:** 70 **Type:** Public

Clubhouse/Golf Shop/Tee: 507-
281-6176

Fax: 507-281-6257

Pro: David Richardson

Superintendent: Mike Senjem

Guest Fees: \$16/\$26 for 9/18; Other:

Sr Fees: \$14/\$23 for 9/18

Cart Fee: \$16/\$26 for 9/18

Pull Cart Fee: \$5

Tee Policy: 5-day advance, 7 a.m. start
(Memorial Day to Labor Day)

Cancellation Policy: 30 minutes

COURSE RATINGS/SLOPES AND YARDAGES

Tees	Men's	Women's	Yds.
Gold	64.2/114	68.7/115	5003
White	66.5/119	71.5/122	5512
Blue	67.6/121	-	5769

SOMERBY GOLF CLUB

Internet: somerby.com

Email: receptionist@somerby.com

Address: 975 Somerby Pkwy NE,
Byron, MN 55920

Region: SE

Holes: 18 **Par:** 72 **Type:** Private

Clubhouse: 507-775-3700

Golf Shop: 507-775-3710

Fax: 507-775-3701

Pro: David Nordeen

Superintendent: Jake Kocak

Manager: Jason Stumpf

Architect: John Fought/Tom Lehman

Guest Fees: Weekday/Weekend 18:

\$125; Other: \$650 trail Fee

for member cart owners

Cart Fee: \$20 per person

COURSE RATINGS/SLOPES AND YARDAGES

Tees	Men's	Women's	Yds.
Royal	65.5/123	69.9/126	5160
White	68.1/128	73.1/133	5739
Bronze	70.2/132	75.7/139	6205
Combo	71.6/136	-	6516
Silver	72.6/138	-	6728
Gold	74.8/142	-	7209

SOMERSET COUNTRY CLUB

Internet: somersetcountryclub.org

Email: sarajshaughnessy@comcast.net

Address: 1416 Dodd Rd, Mendota
Heights, MN 55118

Region: M

Holes: 18 **Par:** 72 **Type:** Private

Clubhouse: 651-457-1416

Golf Shop: 651-457-1224

Fax: 651-455-2282

Pro: David DuSchane

Superintendent: James L. Bade

Manager: Sara J. Cairns

Architect: Seth Raynor

Guest Fees: Weekday/Weekend 9: \$50;
Weekday/Weekend 18: \$95

Cart Fee: \$22 individual 18 holes

Restrictions Policy: Must play with a
member

COURSE RATINGS/SLOPES AND YARDAGES

Tees	Men's	Women's	Yds.
Red	-	72.4/131	5533
Green	69.0/126	74.2/136	5855
White/Grn	70.4/129	75.8/139	6129
White	71.8/131	77.4/142	6429
Blue	73.7/135	-	6856

SOUTHBROOK GOLF CLUB

Internet: southbrookgolf.com

Email: southbrookgolf@gmail.com

Address: 511 Morrison Ave S, Annan-
dale, MN 55302

Region: WC

Holes: 18 **Par:** 72 **Type:** Public

Clubhouse: 320-274-3541

Golf Shop/Tee: 320-274-2341

Superintendent: Brian Peterson

Manager: Holly Peterson

Architect: Andrew Lindquist-Links

Systems

Guest Fees: Weekday 9: \$14;

Weekday 18: \$22;

Weekend 9: \$17;

Weekend 18: \$28;

Other: Sr: Mon-Fri 9/18: \$12/\$18; Jr
9/18: \$10/\$15

Cart Fee: \$6/\$10 for 9/18 weekday,
\$8/\$12 weekend

Pull Cart Fee: \$3 per day

Directions: From Minneapolis take

Hwy 55 W to Annandale,

go S 1 block on Co Rd 5,

go W 1 mi on Harrison (38),

go S on Morrison Ave

Tee Policy: 10 days in advance for

the public

Rain Check Policy: Yes

Cancellation Policy: 24 hour notice

COURSE RATINGS/SLOPES AND YARDAGES

Tees	Men's	Women's	Yds.
Red	64.5/109	69.3/113	5067
Yellow	66.9/114	72.1/119	5578
White	69.4/119	75.1/126	6120
Blue	71.2/123	-	6525

SOUTHERN HILLS GOLF CLUB

Internet: southernhillsgolfcourse.com

Email: ameiike@newmangolf.com

Address: 18950 Chippendale Ave W,
Farmington, MN 55024

Region: M

Holes: 18 **Par:** 71 **Type:** Public

Clubhouse: 651-463-4653

Fax: 651-460-8183

Pro/Manager: Nate Cardin

Superintendent: Adam Meilike

Architect: Joel Goldstrand

Guest Fees: Weekday 9: \$21; Weekday

18: \$29; Weekend 9: \$23; Weekend 18:

\$37; Other: Twilight (after 3 p.m.): \$39

(includes cart)

Cart Fee: \$10/\$15 for 9/18

Pull Cart Fee: \$5

Directions: 5 mi S on Hwy 3 where it
intersects Co Rd 42 in Rosemount, exit
52, N on 3, Robert St or 3 off 494

Tee Policy: 7 days in advance, unlim-
ited for groups of 20 or more

COURSE RATINGS/SLOPES AND YARDAGES

Tees	Men's	Women's	Yds.
Red	-	69.3/124	4936
Gold	66.2/127	70.7/128	5198
White	69.9/134	75.3/137	6011
Blue	71.4/137	-	6343

SOUTHFORK CREEK GOLF COURSE

Internet: southforkcreek.com

Email: timspear@southforkcreek.com

Address: 77818 Hwy 60 E, St. James,
MN 56081

Region: SW

Holes: 18 **Par:** 72 **Type:** Public

Clubhouse/Golf Shop: 507-375-7484

Fax: 507-375-7403

Pro: Tim Spear

Superintendent: Kyle Bohks

Architect: Joel Goldstrand

Guest Fees: Weekday 9: \$15; Weekday

18: \$27; Weekend 9: \$20; Weekend 18:

\$33; Other: Twilight golf (call for time):

\$25 w/cart

Cart Fee: \$10/\$15 for 9/18 per
person

Pull Cart Fee: \$5

Tee Policy: Call or go to website for tee

times

Rain Check Policy: Rain checks will be
issued in a certificate form

Cancellation Policy: Please call 24
hours in advance

Restrictions Policy: Collared shirts

COURSE RATINGS/SLOPES AND YARDAGES

Tees	Men's	Women's	Yds.
Red	-	69.5/124	4967
Gold	66.6/128	71.5/128	5321
White	71.6/138	77.5/140	6402
Black	73.6/142	-	6832

MGA

COURSE DIRECTORY

SOUTHVIEW COUNTRY CLUB

Internet: southviewcc.com
Email: phil@southviewcc.com
Address: 239 E Mendota Rd, West St. Paul, MN 55118
Region: M

Holes: 18 Par: 71 Type: Private
Clubhouse: 651-451-6856
Golf Shop: 651-451-1169
Fax: 651-451-0409
Pro: Andrea Kloppman-Heit
Superintendent: Jeramie K. Gossman
Manager: Phil Anderson

Architect: Tom Vardon & Wm. B. Langford (a.k.a. William Langford)
Guest Fees: \$40/\$85 for 9/18; Other: non-member \$20 cart fee
Cart Fee: Complimentary for members
Pull Cart Fee: Complimentary

COURSE RATINGS/SLOPES AND YARDAGES

Tees	Men's	Women's	Yds.
Gold	64.3/117	68.1/119	4745
Red	66.4/122	70.9/125	5228
Silver	67.9/124	72.7/129	5550
White	70.4/129	75.9/135	6121
Blue	71.7/132	77.4/138	6404

SPRING BROOK GOLF COURSE

Internet: springbrookgc.com
Email: info@springbrookgc.com
Address: 2276 200th Ave, Mora, MN 55051
Region: NE

Holes: 18 Par: 70 Type: Semi-Private
Clubhouse/Golf Shop/Tee: 320-679-2317

Superintendent: Paul Drosgma
Manager: Gary Lakeberg
Architect: Joel Goldstrand (redesign)
Guest Fees: Weekday 9: \$12; Weekday 18: \$20; Weekend 9: \$15; Weekend 18: \$24; Other: Sr (55+) Mon-Fri: \$10/\$18 for 9/18, all day Wed 18 holes w/ cart \$20

Cart Fee: \$18 per seat
Pull Cart Fee: \$8
Directions: From Mora, E State Hwy 23, S on Mahogany St (Co Rd 11), E on 200th Ave to club
Tee Policy: Reservations taken 7 days in advance; groups of 12+ taken 14 days in advance

Cancellation Policy: Cancellations allowed 24 hours in advance

COURSE RATINGS/SLOPES AND YARDAGES

Tees	Men's	Women's	Yds.
Red	64.4/117	68.2/118	4794
Gold	67.2/123	72.3/127	5532
White	68.7/127	74.2/131	5871
Black	70.2/130	-	6202

SPRING HILL GOLF CLUB

Internet: springhillgc.com
Email: jeff@springhillgc.com
Address: 725 Co Rd 6, Wayzata, MN 55391
Region: M
Holes: 18 Par: 72 Type: Private
Clubhouse: 952-473-1500
Golf Shop: 952-473-2815
Fax: 952-473-3341
Pro: Jeff Krigen

Superintendent: Tim Johnson
Architect: Tom Fazio
Tee Policy: Must be accompanied by a member

COURSE RATINGS/SLOPES AND YARDAGES

Tees	Men's	Women's	Yds.
Maroon	-	70.6/134	5120
White	67.7/138	73.0/141	5590
Silver	69.6/142	75.5/144	6005
Blue	71.1/144	77.0/148	6314
Green/Blue	71.6/145	-	6440
Green	73.0/148	-	6746
Pewter	74.4/151	-	7042

SPRINGFIELD GOLF CLUB

Internet: springfieldgolfcourse.net
Email: sfgolf@newulmtel.net
Address: 651 S O'Connell Ave, Springfield, MN 56087
Region: SW

Holes: 9 Par: 36 Type: Semi-Private
Clubhouse: 507-723-5888
Superintendent: Jeff Kretsch
Manager: Jennifer Schultz

Guest Fees: \$15/\$20 for 9/18; Other: Mon-Wed: Unlimited golf for \$25 w/ cart included
Cart Fee: \$15/\$20 for 9/18
Pull Cart: \$2

Directions: S on O'Connell Ave in Springfield, W of New Ulm on Hwy 14
Tee Policy: No tee times

COURSE RATINGS/SLOPES AND YARDAGES

Tees	Men's	Women's	Yds.
Red	-	34.9/124	2576
Blue	35.0/129	37.7/137	3089
Blue/Black	35.0/129	37.7/137	3089
Black	35.3/130	38.1/137	3154

ST. CLOUD COUNTRY CLUB

Internet: stcloudcountryclub.com
Email: chadg@stcloudcountryclub.com
Address: 301 Montrose Rd, St. Cloud, MN 56302
Region: WC

Holes: 18 Par: 72 Type: Private
Clubhouse: 320-253-1331
Golf Shop: 320-253-1331x4

Fax: 320-253-1743
Pro: Chad Gustafson
Superintendent: Gary Deters
Manager: Tom Olson
Architect: Tim Murphy
Guest Fees: \$30/\$60 for 9/18
Cart Fee: \$17.50
Pull Cart Fee: \$5

Tee Policy: 7 days in advance
Restrictions Policy: Must play with a member or be sponsored by a member

COURSE RATINGS/SLOPES AND YARDAGES

Tees	Men's	Women's	Yds.
Red	-	71.0/121	5303
Yellow/Red	66.6/117	-	5380
Yellow	67.9/120	73.0/125	5658
Combo	69.6/123	75.0/129	6009
White	71.5/127	-	6431
Blue	72.4/129	-	6661

STALKER LAKE GOLF COURSE BAR & GRILL

Internet: golfstalkerlake.com
Email: stalkerlakegolf@gmail.com
Address: 15786 Golf Course Rd, Dalton, MN 56324

Region: NW
Holes: 9 Par: 36 Type: Public
Golf Shop: 218-589-8591
Superintendent: Randy Swonger
Manager: Sheri Swonger
Guest Fees: Weekday 9: \$17; Weekday 18: \$26; Weekend 9: \$20; Weekend 18: \$29; Other: Kids - 9 and under are Free; Twilight Fee is \$14 all you can play
Cart Fee: \$7/\$12 for 9/18; \$9 for single 9-hole rider
Pull Cart Fee: \$3

COURSE RATINGS/SLOPES AND YARDAGES

Tees	Men's	Women's	Yds.
Red	-	68.8/116	4978
White	67.6/107	72.0/123	5558
Green	68.4/109	-	5746

STILLWATER COUNTRY CLUB

Internet: sccgolf.com
Email: sclclub@sccgolf.com
Address: 1421 N 4th St, Stillwater, MN 55082
Region: M

Holes: 18 Par: 72 Type: Private
Clubhouse: 651-439-7979
Golf Shop: 651-439-7992

Fax: 651-439-2434
Pro: Nick Haag
Superintendent: Marlin A. Murphy
Manager: Dave Wolf
Architect: Tom Vardon/Paul Coates
Guest Fees: Weekday 9: \$25; Weekday 18: \$50; Other: Sun before noon, Th 10 a.m.-3p.m.: \$65

Cart Fee: \$15/\$30 for 9/18
Pull Cart Fee: \$6

COURSE RATINGS/SLOPES AND YARDAGES

Tees	Men's	Women's	Yds.
Red	-	70.4/121	5285
Yellow	67.6/118	72.5/125	5664
White	71.7/128	77.1/135	6479
Blue	73.1/131	-	6800

STILLWATER OAKS GOLF COURSE

Internet: stillwateroaksgolf.com
Email: blaimer2@gmail.com
Address: 11177 McKusick Rd N, Stillwater, MN 55082
Region: M

Holes: 18 Par: 70 Type: Public
Golf Shop: 651-439-0212

Pro: Bill Laimer
Superintendent: Jerry Webb
Architect: Dan Pohl/John McCarthy
Guest Fees: Weekday 9: \$16; Weekday 18: \$23; Weekend 9: \$20; Weekend 18: \$30;

Other: Twilight: \$18 for 18 holes
Cart Fee: \$15

Pull Cart Fee: \$4

Directions: From Twin Cities, 494 or 694 E, E on Hwy 36, N on Manning Ave, W on McKusick Rd to club

Tee Policy: 7 days in advance
Cancellation Policy: 24 hours

COURSE RATINGS/SLOPES AND YARDAGES

Tees	Men's	Women's	Yds.
Red	-	69.2/126	4936
White	68.4/123	73.9/136	5777
Black	70.7/129	-	6262

STONE CREEK GOLF

Email: stonecreekgc@hotmail.com

Address: 13050 65th St NE, Foley, MN 56329

Region: WC

Holes: 9 Par: 36 Type: Public

Clubhouse/Golf Shop: 320-968-4653

Manager: Tony Ziwicki

Guest Fees: Weekday/Weekend 9: \$14;

Weekday/Weekend 18: \$22

Cart Fee: \$7/\$12 for 9/18 per person

Pull Cart Fee: \$3

Tee Policy: Call for tee times

Restrictions Policy: No restrictions

COURSE RATINGS/SLOPES AND YARDAGES

Tees	Men's	Women's	Yds.
Red	-	33.9/114	2379
White	34.1/126	36.6/127	2909
Blue	34.6/128	-	3023

STONEBROOKE GOLF CLUB

Internet: stonebrooke.com

Email: eopga@stonebrooke.com

Address: 2693 Co Rd 79, Shakopee, MN 55379

Region: M

Holes: 18 Par: 71 Type: Public

Clubhouse/Golf Shop/Tee: 952-496-3171

Fax: 952-496-0324

Superintendent: Duane L. Slaughter

Manager: Einar Odland

Architect: T.L. Haugen Design Inc.

Guest Fees: Weekday 18: \$52;

Weekend 18: \$58; Other: Carts are

free when you make a tee time on stonebrooke.com

Cart Fee: \$32 (free if tee time reserved)

Pull Cart Fee: \$3.50

Directions: I-35W to Hwy 13 W; take Hwy 13 to 169 S (Mankato Bypass), exit on Marshall Rd, go S on Marshall Rd, turn R on Co Rd 78, turn L on Co Rd 79, course is on L

Tee Policy: 7 days in advance, more than 7 days for out-state golfers by calling 800-263-3189 or website

Cancellation Policy: Cancel 24 hours prior to tee time

Restrictions Policy: Please check website for complete list of policies

COURSE RATINGS/SLOPES AND YARDAGES

Tees	Men's	Women's	Yds.
Red	-	68.6/123	4830
Gold	66.6/128	71.7/130	5391
White	69.9/134	75.7/138	6104
Blue	71.6/138	-	6475

WATERS EDGE

Address: 2693 S Co Rd 79, Shakopee, MN 55379

Region: M

Holes: 9 Par: 30 Type: Public

Superintendent: Duane L. Slaughter

Manager: Einar Odland

Guest Fees: Weekday/Weekend 9: \$14;

Weekday/Weekend 18: \$19; Other: Jr

rate (18 & under): \$9; Sr rate (60+): \$9

Cart Fee: \$14

Pull Cart Fee: \$3

Directions: Located across the street from Stonebrooke GC: I-35W to Hwy 13 W, exit to Hwy 169 S (Mankato Bypass), exit and turn L on Marshall Rd,

turn R on Co Rd 78, turn L on Co Rd 79, course is on R

Cancellation Policy: No reservations taken: first-come, first-serve basis

COURSE RATINGS/SLOPES AND YARDAGES

Tees	Men's	Women's	Yds.
Red	-	27.4/89	1319
White	29.5/97	30.0/99	1725

STONERIDGE GOLF CLUB

Internet: stoneridgegc.com

Email: info@stoneridgegc.com

Address: 13600 N Hudson Blvd, Stillwater, MN 55082

Region: M

Holes: 18 Par: 72 Type: Semi-Private

Clubhouse: 651-436-4653

Fax: 651-998-0188

Pro: Scott Cole

Superintendent: Jeff Girard

Architect: Bobby Weed

Guest Fees: Weekday 9: \$45; Weekday

18: \$74; Weekend 9: \$49; Weekend

18: \$84; Other: Spring/fall rates: \$53;

Twilight rates: \$49

Cart Fee: \$18 per person

Pull Cart Fee: None available

Directions: From St. Paul: I-94 E to

Manning, S to Frontage Rd, E to Neal

Ave, N to Frontage Rd, E to golf club

Tee Policy: 14 days advance for public,

21 days for members

Rain Check Policy: Yes

Cancellation Policy: 24 hours

Restrictions Policy: Golf attire expected, no jeans or denim, shirts must have sleeves and collars

COURSE RATINGS/SLOPES AND YARDAGES

Tees	Men's	Women's	Yds.
Green	64.8/123	68.9/118	4978
White/Grn	-	71.6/124	5476
White	69.7/130	74.9/130	6052
Combo	71.2/133	-	6369
Blue	72.6/135	-	6674
Black	74.1/139	-	7013

STONES THROW GOLF COURSE

Internet: stonesthrowgolf.com

Email: milgolf@yahoo.com

Address: 15679 Central Ave N, Milaca, MN 56353

Region: NE

Holes: 18 Par: 70 Type: Public

Clubhouse/Golf Shop: 320-983-2110

Fax: 320-983-5528

Superintendent: Clay Hoeck

Manager: Wendy Hoeck

Architect: Jeff McDowell

Guest Fees: Weekday/Weekend 9:

\$17; Weekday/Weekend 18: \$22/\$27;

Other: Twilight rate (after 4 p.m.): \$25

w/ cart

Cart Fee: \$10 extra per person

Pull Cart Fee: \$2

Rain Check Policy: Yes

Restrictions Policy: No Weds after 12

COURSE RATINGS/SLOPES AND YARDAGES

Tees	Men's	Women's	Yds.
Red	64.2/114	68.4/115	4740
Green	65.1/116	69.9/118	5020
White	69.4/126	74.9/130	5943
Blue	70.2/126	-	6109

SUGAR LAKE LODGE

Internet: sugarlakelodge.com

Email: sugarbrooke@sugarlakelodge.com

Address: 37584 Otis Ln, Cohasset, MN 55721

Region: NE

Holes: 18 Par: 71 Type: Resort

Golf Shop: 218-322-4838

Tee: 218-327-1462

Fax: 218-326-1676

Superintendent: Steven Ross

Managers: Chris Brown, Gwynne Bobich

Architect: Joel Goldstrand

Guest Fees: \$25/\$30 for 9/18; Other:

Twilight: \$20 for 9/18 after 2 p.m.

Cart Fee: \$30/\$40 for 9/18

Pull Cart Fee: \$5

Tee Policy: 14 days in advance

Rain Check Policy: Honored with rain check present anytime

Cancellation Policy: 24 hours

COURSE RATINGS/SLOPES AND YARDAGES

Tees	Men's	Women's	Yds.
Red	-	69.1/122	5032
Yellow	69.0/118	74.0/132	5905
White	70.3/121	-	6195
Blue	72.0/123	-	6548

SUMMIT GOLF CLUB

Internet: summitgolfclub.com

Email: info@summitgolfclub.com

Address: 31286 Hwy 19 Blvd, Cannon Falls, MN 55009

Region: SE

Holes: 18 Par: 72 Type: Public

Clubhouse: 507-263-4648

Golf Shop: 877-582-4653

Superintendent: Craig Gallagher

Manager: Sandy Whitworth

Architect: W.J. Whitworth

Guest Fees: Weekday 9: \$20; Weekday

18: \$37; Weekend 9: \$25; Weekend

18: \$40

Tee Policy: Up to 7 days in advance

COURSE RATINGS/SLOPES AND YARDAGES

Tees	Men's	Women's	Yds.
Red	-	71.1/130	5165
Gold	69.9/131	75.8/140	6015
White	72.0/135	-	6471
Blue	74.5/140	-	7022

SUNDANCE GOLF CLUB

Internet: sundancegolfmn.com

Email: info@sundancegolfmn.com

Address: 15240 113th Ave N, Dayton, MN 55369

Region: M

Holes: 18 Par: 72 Type: Public

Clubhouse: 763-420-4800

Golf Shop: 763-420-4700

Superintendent: Jordan Hill

Manager: Jody Fisher

Architect: Ade Simonsen

Guest Fees: Weekday 9: \$19; Weekday

18: \$29; Weekend 9: \$25; Weekend

18: \$34; Other: Bucket of range balls:

\$3.75/\$7

Cart Fee: \$9/\$15 for 9/18 per person

Pull Cart Fee: \$5

Tee Policy: General public

can call 5 days in advance for weekdays or go to TeeMaster.com

MGA

COURSE DIRECTORY

for 10-day advanced tee times

Rain Check Policy: Rain checks are in dollar amount based on amount paid and holes played

Cancellation Policy: 24 hours in advance

Restrictions Policy: No metal spikes, no coolers or tailgating, all shirts must have sleeves

COURSE RATINGS/SLOPES AND YARDAGES

Tees	Men's	Women's	Yds.
Red	-	71.2/125	5240
Gold	67.6/124	73.3/129	5629
White	70.2/129	76.4/135	6171
Blue	71.4/130	-	6430

TANNERS BROOK GOLF CLUB

Internet: tannersbrook.com

Email: cbrischke@tannersbrook.com

Address: 5810 190th St, Forest Lake, MN 55025

Region: M

Holes: 18 **Par:** 71 **Type:** Public

Clubhouse/Golf Shop: 651-464-2300

Fax: 651-464-2461

Pro: Craig Brischke

Superintendent: Grant Blumreich

Architect: Dave Tentis

Guest Fees: Weekday 9: \$17; Weekday 18: \$30; Weekend 9: \$20; Weekend 18: \$35

Cart Fee: \$10/\$16 for 9/18

Pull Cart Fee: \$4

Tee Policy: 7 days in advance

COURSE RATINGS/SLOPES AND YARDAGES

Tees	Men's	Women's	Yds.
Red	-	70.9/122	5332
Gold	68.1/123	73.3/127	5753
White	70.5/128	76.2/133	6283
Blue	72.9/128	-	6725
Black	73.6/129	-	6887

TERRACE VIEW GOLF CLUB

Internet: mankatogolf.com

Address: Hwy 22 S, Mankato, MN 56001

Region: SW

Holes: 9 **Par:** 36 **Type:** Public

Clubhouse: 507-625-7665

Fax: 507-625-4733

Superintendent: Shawn Johnson

Manager: Tim Johnson

Guest Fees: Weekday 9: \$13;

Weekday 18: \$17; Weekend 9: \$17;

Weekend 18: \$24

Cart Fee: \$16/\$24 for 9/18

Pull Cart Fee: \$1.75

Directions: 4 mi S on Hwy 22

Tee Policy: 5 days

COURSE RATINGS/SLOPES AND YARDAGES

Tees	Men's	Women's	Yds.
Red	-	34.6/114	2504
Gold	33.6/113	36.5/120	2835
White	34.7/118	37.9/127	3093
Blue	35.7/123	-	3304

TERRITORY GOLF CLUB

Internet: territorygc.com

Email: info@territorygc.com

Address: 480 55th Ave SE, St. Cloud, MN 56304

Region: WC

Holes: 18 **Par:** 72 **Type:** Public

Clubhouse/Golf Shop/Tee: 320-258-4653

Fax: 320-258-4656

Superintendent: Dan Stang

Manager: Chad Seim

Architect: Ronald P. Bloom

Guest Fees: Weekday/Weekend 9:

\$15/\$18; Weekday/Weekend 18:

\$26.95/\$30.95; Specials: Sr/College/

Military: Mon-Thurs before noon

\$29.95; Twilight: Mon-Fri \$29.95;

Sundowner: Mon-Fri \$15 (all specials

include cart)

Cart Fee: \$8/\$13 for 9/18 per person

Tee Policy: 14 days

Cancellation Policy: 24 hours

COURSE RATINGS/SLOPES AND YARDAGES

Tees	Men's	Women's	Yds.
Gold	-	67.5/115	4814
White	67.0/111	71.8/123	5558
Blue	69.4/123	74.6/129	6079
Black	71.3/129	-	6502
Silver	73.7/135	-	6978

THEODORE WIRTH GOLF CLUB

Internet: minneapolisparcs.org

Email: wirthgolf@minneapolisparcs.org

Address: 1301 Theodore Wirth Pkwy, Golden Valley, MN 55422

Region: M

Holes: 18 **Par:** 72 **Type:** Public

Clubhouse/Golf Shop: 612-230-

6528x3

Superintendent: Troy Tschida

Manager: Michael J. Baker

Architect: William D. Clark

Guest Fees: Weekday/Weekend 9:

\$18; Weekday/Weekend 18: \$28/\$33;

Other: Patron rates are available w/

purchase of Patron Card

Cart Fee: \$10/\$16 for 9/18 per rider

Pull Cart Fee: \$5

Directions: In between Hwy 100 & I-94

on Hwy 55: Take 55 to Theodore Wirth

Pkwy, turn N to courses on L (par 3

course, go .2 mi; championship course,

go .3 mi)

Tee Policy: Tee times are 5 days in

advance, 7 days for season ticket pass

and patron card holders

Rain Check Policy: Yes

Cancellation Policy: 4 hours

COURSE RATINGS/SLOPES AND YARDAGES

Tees	Men's	Women's	Yds.
Red	-	71.0/118	5285
Gold	68.0/125	73.1/123	5666
White	70.8/132	76.5/130	6295
Blue	72.0/135	-	6575

PAR 3

Address: 1301 Theodore Wirth Pkwy,

Golden Valley, MN 55422

Region: M

Holes: 9 **Par:** 36 **Type:** Public

Clubhouse/Golf Shop: 763-522-2818

Manager: Michael J. Baker

Guest Fees: \$12; Other: Sr/Jr rate:

\$11; 10-round punch card: \$105

Cart Fee: \$7 per person

Pull Cart Fee: \$4

Tee Policy: First-come, first-served

Rain Check Policy: Yes

COURSE RATINGS/SLOPES AND YARDAGES

Tees	Men's	Women's	Yds.
WhitePar	3 275/83	26.7/77	1240

THIEF RIVER GOLF CLUB

Internet: thiefrivergolfclub.com

Email: trgolfproshop@mncable.net

Address: 13697 188th St NE, Thief River Falls, MN 56701

Region: NW

Holes: 18 **Par:** 72 **Type:** Public

Clubhouse: 218-681-2955

Superintendent: Brian Tangen

Manager: John Ivaniszy

Guest Fees: Weekday/Weekend 9: \$14;

Weekday/Weekend 18: \$27

Cart Fee: \$23

Pull Cart Fee: \$3

Directions: 1 mi N of Thief River Falls

on Hwy 32

Tee Policy: Same day

Restrictions Policy: Tues Ladies' Day;

Wed Men's Day

COURSE RATINGS/SLOPES AND YARDAGES

Tees	Men's	Women's	Yds.
Yellow	67.2/116	72.6/122	5671
White	69.2/120	-	6114
Blue	70.2/122	-	6334

THUMPER POND GOLF COURSE

Internet: thumperpond.com

Email: golf@thumperpond.com

Address: 300 Thumper Lodge Rd, Ottertail, MN 56571

Region: WC

Holes: 18 **Par:** 72 **Type:** Resort

Clubhouse: 218-367-6500

Golf Shop: 218-367-6501

Fax: 218-367-2002

Superintendent: Scott Schornack

Manager: Brad Stevens

Architect: Eric Niskanen

Guest Fees: Weekday 9: \$25; Weekday

18: \$38; Weekend 9: \$30; Weekend

18: \$50; Other: Jrs under 12 are free

every day after 3 p.m.; Sr rates offered

Mon-Thurs and twilight rates every day

after 3 p.m., call for pricing

Cart Fee: \$12/\$15 for 9/18 per player

Pull Cart Fee: \$4/\$8 for 9/18

Directions: From Minneapolis/St. Paul:

I-94 W to MN Hwy 78 N to Ottertail

Tee Policy: 1 week in advance

Rain Check Policy: Yes

Cancellation Policy: 24 hours

Restrictions Policy: Soft spikes

COURSE RATINGS/SLOPES AND YARDAGES

Tees	Men's	Women's	Yds.
Gray	-	71.6/121	5342
Black	69.8/123	75.6/128	6043
White	70.9/126	-	6291
Gold	72.3/130	-	6610

TIANNA COUNTRY CLUB

Internet: tianna.com

Email: tianna@tianna.com

Address: 7470 State 34 NW, PO Box 177, Walker, MN 56484

Region: NW

Holes: 18 **Par:** 72 **Type:** Semi-Private

Clubhouse: 218-547-1712

Fax: 218-547-1710

Superintendent: William S. Cox

Manager: Carrie A. Johnson

Architect: William Kidd/Ernie Tardiff

Guest Fees: Weekday/Weekend 9:

\$24; Weekday 18: \$38; Weekend 18:

\$42; Other: Twilight: 18 after 3 p.m.: \$24+tax

Cart Fee: \$20/\$31 for 9/18 (tax not included)

Pull Cart Fee: \$5

Tee Policy: Tee times can be made up to a month in advance, credit card number for groups of 8 or more

Cancellation Policy: Cancel 48 hours prior to tee time

Restrictions Policy: No private coolers

COURSE RATINGS/SLOPES AND YARDAGES

Tees	Men's	Women's	Yds.
Green	60.7/106	62.9/103	3883
Red	66.1/116	71.1/121	5296
Gold	67.8/122	73.3/125	5643
White	71.6/128	77.5/134	6405
Blue	72.7/127	78.8/137	6649

TIMBER CREEK GOLF COURSE

Internet: timbercreekgolfmn.com

Email: brooksellingson@yahoo.com

Address: 9750 Co Rd 24, Watertown, MN 55388

Region: M

Holes: 18 **Par:** 72 **Type:** Semi-Private

Golf Shop: 952-955-3600

Fax: 952-955-3490

Manager: Brooks Ellingson

Architect: Tim O'Connor

Guest Fees: Weekday 9: \$22; Weekday

18: \$28; Weekend 9: \$24; Weekend 18:

\$34; Other: Mon Srs 18 holes riding

\$24; Thurs 9 a.m.-1 p.m. 18 riding

\$24; Fri 27 holes riding \$40; Weekends

after 2 p.m. 18 holes riding \$36, after

4 p.m. \$30

Cart Fee: \$28 (\$14 per person)

Pull Cart Fee: \$4

Directions: From 494/7: Hwy 7 W to St. Bonifacius, R on Co Rd 92 for 3 mi, go L on Co Rd 15 to club 1 mi on the R

Tee Policy: 3 weeks in advance

Rain Check Policy: Prorated based on

holes played

Cancellation Policy: Cancel 24 hours

prior to tee time

Restrictions Policy: Must be 18 or

older to rent and drive a riding car

COURSE RATINGS/SLOPES AND YARDAGES

Tees	Men's	Women's	Yds.
Red	66.9/126	71.7/131	5317
Gold	67.4/127	72.4/132	5436
White	70.6/134	76.3/141	6138
Blue	71.8/135	77.7/143	6390
Black	72.9/138	-	6621

TIPSINAH MOUNDS GOLF COURSE

Internet: tipsinahgolf.com

Email: trmgc@runestone.net

Address: 15185 Golf Course Rd, Elbow Lake, MN 56531

Region: WC

Holes: 18 **Par:** 70 **Type:** Public

Clubhouse/Tee: 218-685-4271

Superintendent: Peter B. Mounts

Manager: Tonya M Nelson

Architect: Joel Goldstrand

Guest Fees: Weekday 9: \$18; Weekday

18: \$30; Weekend 9: \$22; Weekend 18:

\$34; Other: Twilight special (except

Thurs p.m.): 18 holes for 2 golfers w/

cart \$64; Jr/Twilight rates available

Cart Fee: \$11/\$15 for 9/18 per person

Pull Cart Fee: \$6

Directions: 4 mi S of I-94, Ashby exit 77, S 2 mi and turn R, W 2.5 mi to course

Tee Policy: Tee times can be made anytime

COURSE RATINGS/SLOPES AND YARDAGES

Tees	Men's	Women's	Yds.
Red	64.0/109	67.9/110	4909
Gold	67.5/115	72.2/120	5688
White	69.2/118	74.3/125	6066
Blue	69.9/120	-	6219

TOWN & COUNTRY CLUB

Internet: tcc-club.com

Email: frontdesk@tcc-club.com

Address: 300 Mississippi River Blvd N, St. Paul, MN 55104

Region: M

Holes: 18 **Par:** 72 **Type:** Private

Clubhouse: 651-646-7121

Golf Shop: 651-659-2549

Fax: 651-646-7126

Pro: Thomas Skoglund

Superintendent: William R. Larson

Manager: Vincent Tracy

Architect: Ben Schurmeier

Guest Fees: Weekday/Weekend 9: \$60;

Weekday/Weekend 18: \$100

Cart Fee: \$19

Pull Cart Fee: \$5

COURSE RATINGS/SLOPES AND YARDAGES

Tees	Men's	Women's	Yds.
Gold	65.4/122	70.3/123	5117
Red	67.6/127	72.9/128	5559
White	70.4/133	76.3/136	6182
Blue	71.7/136	-	6470

TPC TWIN CITIES

Internet: tpctwincities.com

Email: chrisweinhold@pgatourtpc.com

Address: 11444 Tournament Players

Pkwy, Blaine, MN 55449

Region: M

Holes: 18 **Par:** 72 **Type:** Private

Clubhouse: 763-795-0800

Golf Shop: 763-795-0816

Fax: 763-795-0840

Pro: Chris Weinhold

Superintendent: Roger Stewart

Manager: Alan Cull

Architect: Arnold Palmer

Guest Fees: \$139

Cart Fee: \$25/\$28 members/guests

Pull Cart Fee: \$9/\$11 members/guests

Tee Policy: 30 days in advance for

members

Cancellation Policy: 24 hours

Restrictions Policy: Members and

sponsored guests only

COURSE RATINGS/SLOPES AND YARDAGES

Tees	Men's	Women's	Yds.
Family	55.9/104	58.1/102	3005
Red	-	70.5/130	5195
White	70.6/140	76.2/142	6215
Club	72.1/142	-	6557
Blue	73.3/141	-	6765
Gold	75.4/143	-	7164

TRACY COUNTRY CLUB

Email: tcc@mvtvwireless.com

Address: Tracy Country Club, PO Box

1213, Tracy, MN 56175

Region: SW

Holes: 9 **Par:** 36 **Type:** Semi-Private

Clubhouse: 507-629-4666

Manager: Lydell Sik

Guest Fees: Weekday 9: \$12; Weekday

18: \$20; Weekend 9: \$13; Weekend 18:

\$21

Cart Fee: \$14/\$20 for 9/18

Pull Cart Fee: \$1

Directions: 2 mi E of Tracy on Hwy 14

Tee Policy: 5 days in advance for tee

times on weekends and holidays

Rain Check Policy: Free round of golf

as rain check

COURSE RATINGS/SLOPES AND YARDAGES

Tees	Men's	Women's	Yds.
Red	-	70.1/118	5003
White/Gold	66.4/117	72.2/122	5372
White	68.8/123	75.1/129	5901

TWIN PINES GOLF COURSE

Internet: bagleyymn.us

Address: 531 7th St NE, Bagley, MN

56621

Region: NW

Holes: 9 **Par:** 36 **Type:** Public

Clubhouse: 218-694-2454

Manager: Chantel Derby

Tee Policy: No tee times

Restrictions Policy: Soft spikes only

COURSE RATINGS/SLOPES AND YARDAGES

Tees	Men's	Women's	Yds.
Red	-	36.2/115	2847
White	35.3/121	38.4/124	3242

TWO HARBORS—LAKEVIEW NATIONAL GOLF COURSE

Internet: lakeviewnationalgolfcourse.com

Email: manager@lakeviewnational.com

Address: c/o City of Two Harbors,

1349 Hwy 61, Two Harbors, MN 55616

Region: NE

Holes: 18 **Par:** 72 **Type:** Public

Clubhouse/Golf Shop/Tee: 218-834-

2664

Fax: 218-834-4194

Manager: Kyle R. Ness

Architect: Williams, Gill & Assoc.

Guest Fees: Weekday/Weekend 9: \$23;

Weekday/Weekend 18: \$33; Other: Sr

18 & 9 hole rates available

Cart Fee: \$8/\$14 for 9/18 per seat

Pull Cart Fee: \$5

Directions: From the N: on R when

entering Two Harbors

COURSE RATINGS/SLOPES AND YARDAGES

Tees	Men's	Women's	Yds.
Red	-	71.7/120	5364
Gold	66.7/118	72.2/122	5468
White	71.0/127	77.5/133	6417
Blue	72.8/131	-	6773

TYLER GOLF CLUB

Internet: tylergolfclub.com

Email: tylergolfclub@frontier.com

Address: 420 Co Rd 7, Tyler, MN 55178

Region: SW

Holes: 18 **Par:** 71 **Type:** Semi-Private

Clubhouse: 507-247-3242

Superintendent: Lance Tykwinski

Architect: Member-designed

Guest Fees: Weekday 9: \$16;

Weekday 18: \$23;

MGA

COURSE DIRECTORY

Weekend 9: \$21;
Weekend 18: \$29;
Other: \$10 trail fee for outside carts
brought on course

Cart Fee: \$17/\$24 for 9/18

Pull Cart Fee: \$2

Directions: 1 mi N of Hwy 14, NW
corner of Tyler

Tee Policy: Tee times weekends &
holidays (Memorial Day weekend
through Labor Day weekend);
recommend groups
call ahead

Rain Check Policy: Rain checks are
available

COURSE RATINGS/SLOPES AND YARDAGES

Tees	Men's	Women's	Yds.
Level 1 Blue	56.3/94	57.8/88	3002
Level 2 Gold	60.4/103	62.5/100	3901
Red	66.2/118	71.2/119	5336
White	68.9/124	74.4/127	5918
Blue	70.3/126	-	6232

UNIVERSITY OF MINNESOTA, LES BOLSTAD GOLF COURSE

Internet: uofmgolf.com

Email: golfcourse@umn.edu

Address: 2275 W Larpenteur Ave, St.
Paul, MN 55113

Region: M

Holes: 18 **Par:** 71 **Type:** Public

Golf Shop: 612-627-4000

Fax: 612-627-4391

Pros: Greg H. Jamieson, Eddie Wynne

Superintendent: Brent Belanger

Architect: Tom Vardon

Guest Fees: \$35; Other: Twilight: See
website for times; U of M student,
staff, faculty & alumni association
discount rates available

Cart Fee: \$17 for 18 hole, \$11 Twilight

Pull Cart Fee: \$6

Directions: Located in-between
Cleveland and Fulham
on Larpenteur Ave: Hwy 280 N off I-94,
2 mi N to Larpenteur Ave, E 4 blocks
on the N side

Tee Policy: 15 days in advance for
tee times

Rain Check Policy: Prorated
rainchecks available, no refunds after
tee-off except if course closes due
to weather or lightning occurs for
extended time

Cancellation Policy: 24 hours

Restrictions Policy: Alcohol is permit-
ted and must be purchased from
facility

COURSE RATINGS/SLOPES AND YARDAGES

Tees	Men's	Women's	Yds.
Gold	66.4/111	72.0/120	5478
White	69.3/117	75.5/127	6117
Maroon	70.0/119	76.4/129	6278

VALLEY GOLF COURSE

Internet: valleygolf.org

Email: valleygolf@midconetwork.com

Address: 2407 River Rd NW, East Grand
Forks, MN 56721

Region: NW

Holes: 18 **Par:** 72 **Type:** Public

Clubhouse/Golf Shop: 218-773-1207

Guest Fees: \$15/\$27 for 9/18

Cart Fee: \$8/\$13 for 9/18 per person

Restrictions Policy: Closed after noon
on Tues for Men's Day

COURSE RATINGS/SLOPES AND YARDAGES

Tees	Men's	Women's	Yds.
Red	-	72.4/125	5497
Gold	68.3/125	73.9/127	5761
White	70.7/130	76.7/134	6274
Blue	73.4/133	-	6735

VALLEY HIGH GOLF CLUB

Internet: valleyhighgolfclub.com

Email: mattboschka@yahoo.com

Address: 9203 Mound Prairie Dr,
Houston, MN 55943

Region: SE

Holes: 18 **Par:** 71 **Type:** Public

Golf Shop: 507-894-4444

Fax: 507-896-0009

Superintendent: Tyler Benish

Manager: Matt Boshcka

Guest Fees: Weekday/Weekend 9: \$13;

Weekday/Weekend 18: \$20;

Other: Jr/Sr rates available

Cart Fee: \$7/\$13 for 9/18

Pull Cart Fee: \$2

Directions: Between Houston
and Hokah off Hwy 16

on Mound Prairie Dr

Tee Policy: On request

Rain Check Policy: Over 5 holes left
to play, you will receive a rain check
for 9 holes

Cancellation Policy: 6 hour
notification

Restrictions Policy: Proper attire
required

COURSE RATINGS/SLOPES AND YARDAGES

Tees	Men's	Women's	Yds.
Red	-	68.0/118	4796
Gold	66.0/118	70.8/122	5299
White	69.0/124	74.3/130	5916
Blue	70.0/127	-	6157

VALLEYWOOD GOLF COURSE

Internet: valleywoodgolf.net

Email: jzinc@ci.apple-valley.mn.us

Address: 4851 McAndrews Rd, Apple
Valley, MN 55124

Region: M

Holes: 18 **Par:** 71 **Type:** Public

Golf Shop: 952-953-2324

Tee: 952-953-2323

Fax: 952-953-2319

Pro: John Anderson

Superintendent: Scott Lockling

Manager: Jim Zinck

Architect: Don Ripple

Guest Fees: Weekday 9: \$22; Weekday
18: \$33; Weekend 9: \$25; Weekend 18:

\$41; Other: Daybreak and Twilight

rates, and weekday specials available; Patron
Cards available

Cart Fee: \$17 per person

Pull Cart Fee: \$5

Tee Policy: 14 days in advance for
everyone

Cancellation Policy: 24 hours

COURSE RATINGS/SLOPES AND YARDAGES

Tees	Men's	Women's	Yds.
Red	64.8/115	69.4/121	4960
Combo	65.9/117	70.7/124	5198
Blue	70.0/124	75.3/134	6030
Gold	71.7/127	-	6407

VICTORY LINKS GOLF COURSE

Internet: victorylinks.ncssports.org

Email: sroth@ncssports.org

Address: 2010 105th Ave NE, Blaine,
MN 55449

Region: M

Holes: 18 **Par:** 71 **Type:** Public

Clubhouse/Golf Shop/Tee: 763-717-
3240

Fax: 763-785-5699

Manager: Scott D. Roth

Superintendent: Curt Konkright

Architect: PGA Tour Design Services

Guest Fees: Weekday/Weekend 9: \$23;

Weekday/Weekend 18: \$42.50; Other:

Rates starting as low as \$31 for 18
holes riding 7 days a week (restrictions
may apply)

Cart Fee: \$16.75 per seat for 18 holes

Pull Cart Fee: \$5 for 9 or 18 holes

Tee Policy: Advanced tee times
available

COURSE RATINGS/SLOPES AND YARDAGES

Tees	Men's	Women's	Yds.
Flagstone	62.3/109	65.4/112	4475
Bronze	63.6/112	67.6/116	4848
Silver	66.8/118	71.5/125	5560
Gold	70.1/125	75.6/133	6282
Iron	74.1/130	-	7045

TOURNAMENT PUTTING GREENS

Address: 1700-105th Ave NE, Blaine,
MN 55449

Region: M

Holes: 18 **Type:** Public

Clubhouse: 763-785-5643

Golf Shop/Tee: 763-717-3240

Superintendent: Jeff Reich

Manager: Neil Ladd

Architect: PGA Tour

Guest Fees: \$6.75-\$7.75; full and half-
day rates and season passes available

VIKING MEADOWS GOLF CLUB

Internet: vikingmeadows.com

Email: vikingmeadows@gmail.com

Address: 1788 Viking Blvd, Cedar, MN
55011

Region: NE

Holes: 18 **Par:** 72 **Type:** Public

Clubhouse/Golf Shop: 763-434-4205

Fax: 763-413-2881

Superintendent: Ron Noyce

Manager: Tom Bennek

Architect: Ron Olson

Guest Fees: Weekday 9: \$17; Weekday

18: \$24; Weekend 9: \$19; Weekend 18:

\$29; Other: Jr, Sr, twilight and weekday

rates and season passes available

Cart Fee: \$15/\$22 for 9/18

Directions: Hwy 65 to Co Rd 22

Tee Policy: 7 days in advance for pub-
lic, 8 days in advance for members

Rain Check Policy: Rain checks deter-
mined by number of holes played

Cancellation Policy: 24 hours

COURSE RATINGS/SLOPES AND YARDAGES

Tees	Men's	Women's	Yds.
Red	-	71.0/123	5421
Gold	67.6/119	72.9/126	5745
White	69.6/123	-	6197
Blue	70.8/124	-	6428

EXECUTIVE 9

Address: 1788 Viking Blvd, Cedar, MN 55011

Region: NE

Holes: 9 **Par:** 30 **Type:** Public

Manager: Steve Anderson

Guest Fees: Weekday/Weekend 9: \$10; Other: Jr, Sr, twilight rates and season passes available

Cart Fee: \$14

Pull Cart Fee: \$2

Directions: Hwy 65 to Co Rd 22, E 1/4 mi

Rain Check Policy: None

Cancellation Policy: 24 hours

VILLAGE GREEN GOLF CLUB

Internet: moorheadgolf.com

Email: rbmagolf@aol.com

Address: 3420 30th Ave S, Moorhead, MN 56560

Region: NW

Holes: 18 **Par:** 72 **Type:** Public

Clubhouse/Golf Shop: 218-299-7888

Fax: 218-299-5367

Pro/Manager: Russ Nelson

Superintendent: Rick Dauner

Architect: Joel Goldstrand

Guest Fees: Weekday 9: \$19; Weekday 18: \$26; Weekend 9: \$20; Weekend 18: \$30; Other: Jr/Sr 9/18: weekday before 1 p.m. \$12/\$19, weekend after 4 p.m. \$13/\$21

Cart Fee: \$17/\$26 for 9/18

Pull Cart Fee: \$3

Directions: S of I-94 in Moorhead

Tee Policy: 3 days in advance by phone or online

COURSE RATINGS/SLOPES AND YARDAGES

Tees	Men's	Women's	Yds.
Red	65.8/113	70.5/119	5304
Yellow	68.2/117	73.4/126	5831
White	70.5/123	-	6352
Blue	72.3/127	-	6728

THE VINTAGE AT STAPLES

Internet: vintagegolfclub.com

Email: golf@vintagegolfclub.com

Address: 27923 McGivern Dr, Staples, MN 56479

Region: NW

Holes: 18 **Par:** 72 **Type:** Public

Clubhouse: 218-894-9907

Pro: Bill Israelson

Architect: Joel Goldstrand

Guest Fees: Weekday 9: \$17; Weekday 18: \$27; Weekend 9: \$19; Weekend 18: \$29; Other: Golf specials every day

Cart Fee: \$24

Pull Cart Fee: \$3

Tee Policy: Can be made anytime during the year

Rain Check Policy: Available

Restrictions Policy: None

COURSE RATINGS/SLOPES AND YARDAGES

Tees	Men's	Women's	Yds.
Red	-	69.4/117	5046
Gold	66.8/112	71.4/121	5399
White	70.3/130	-	6219
Blue	72.1/133	-	6571

VIRGINIA GOLF COURSE

Internet: virginiamnngolf.com

Email: bachmanj@virginiamn.us

Address: 1308 18th St N, Virginia, MN 55792

Region: NE

Holes: 18 **Par:** 71 **Type:** Public

Clubhouse: 218-748-7530

Fax: 218-748-6636

Pro: Steve Fingeroos

Superintendent: Josh Krause

Manager: John Bachman

Architect: Hugh Vincent Feehan

Guest Fees: \$16/\$24 for 9/18; Other:

Twilight: Green fee \$16, \$8 cart rental per person after 6 p.m.

Cart Fee: \$8/\$12 for 9/18 per person

Directions: From Hwy 53 N turn R on 18th St N, 3 blocks on the R

Tee Policy: Up to 48 hours in advance

Rain Check Policy: 1-6 holes: 18 hole; 7-13 holes: 9 hole; 14 or more holes: no rain check

COURSE RATINGS/SLOPES AND YARDAGES

Tees	Men's	Women's	Yds.
Red	-	69.2/116	5121
Blue	70.0/123	-	6256

WAPICADA GOLF CLUB

Internet: wapicada.com

Email: info@wapicada.com

Address: 4498 15th St NE, Sauk Rapids, MN 56379

Region: WC

Holes: 18 **Par:** 72 **Type:** Semi-Private

Clubhouse/Golf Shop/Tee: 320-251-7804

Fax: 320-251-0329

Pro: Jason A. Rieder

Superintendent: Scot Milstroh

Manager: Brad T. Deyak

Architect: A.E. "Bud" Herzog

Guest Fees: Weekday 9: \$18; Weekday 18: \$28; Weekend 9: \$21; Weekend 18: \$31; Other: Sr green fee: \$21, Twilight green fee Fri-Sun: \$27; Membership rates: Family: \$905, Ind: \$750, Sr family: \$805, Sr Ind: \$630, Family 30 & under: \$685, Ind 30 & under: \$540, College: \$360, High School: \$305

Cart Fee: \$8/\$13 for 9/18 per person

Pull Cart Fee: \$5

Tee Policy: 2 weeks in advance

COURSE RATINGS/SLOPES AND YARDAGES

Tees	Men's	Women's	Yds.
Red	-	70.4/118	5232
Gold	65.8/114	-	5283
Black	67.5/118	72.9/123	5659
White	70.2/123	-	6269
Blue	72.4/129	-	6689

WARROAD ESTATES GOLF COURSE

Internet: warroadestates.com

Email: warroadestates@gmail.com

Address: 37293 Elm Dr, Warroad, MN 56763

Region: NW

Holes: 18 **Par:** 72 **Type:** Public

Clubhouse: 218-386-2025

Fax: 218-386-3485

Superintendent: Nolan Thompson

Manager: Mike Miller

Architect: Gordon Hampton

Guest Fees: \$16/\$28 for 9/18; Other: Twilight rate available after 5 p.m.; Kids 14 & under golf for free anytime

Cart Fee: \$12/\$24 for 9/18

Pull Cart Fee: \$5/\$7 for 9/18

Directions: 1 mi N of Warroad on Hwy 313

Tee Policy: Call pro shop to reserve

Rain Check Policy: Yes

Cancellation Policy: 2 hours prior

COURSE RATINGS/SLOPES AND YARDAGES

Tees	Men's	Women's	Yds.
Red	-	71.3/122	5373
White	70.1/124	75.7/131	6168
Blue	72.0/128	-	6578
Gold	73.9/129	-	6942

WASECA LAKESIDE CLUB

Internet: wasecagolf.com

Email: matthauge@pga.com

Address: 37160 Clear Lake Dr, Waseca, MN 56093

Region: SE

Holes: 18 **Par:** 71 **Type:** Semi-Private

Clubhouse: 507-835-2574

Pro/Manager: Matt Hauge

Superintendent: Seth Langager

Guest Fees: Weekday/Weekend 18: \$32

Cart Fee: \$30

Pull Cart Fee: \$3.50

Directions: 1.5 mi off Hwy 14, N on Clear Lake Dr, across from Kesler campground

Tee Policy: 2 days in advance

Rain Check Policy: Rain checks issued if not able to complete round due to weather

COURSE RATINGS/SLOPES AND YARDAGES

Tees	Men's	Women's	Yds.
Red	-	68.9/122	4971
Combo	66.3/121	-	5421
Gold	66.6/117	71.6/128	5457
White	68.2/126	73.8/132	5847
Blue	69.4/128	-	6108

WAYZATA COUNTRY CLUB

Internet: wayzatacc.com

Email: cjgerardi@wayzatacc.com

Address: 200 Wayzata Blvd W, Wayzata, MN 55391

Region: M

Holes: 18 **Par:** 72 **Type:** Private

Clubhouse: 952-473-8846

Golf Shop: 952-475-9769

Tee: 952-473-7900

Fax: 952-473-5040

Pro: Max Addler

Superintendent: Jesse Trcka

Manager: Chris Gerardi

Architect: Robert Bruce Harris

Guest Fees: Weekday/Weekend 9: \$55; Weekday/Weekend 18: \$110

Cart Fee: \$50

Pull Cart Fee: \$10

Restrictions Policy: Must play with member

COURSE RATINGS/SLOPES AND YARDAGES

Tees	Men's	Women's	Yds.
Red	-	71.6/125	5369
White	71.1/130	76.4/135	6239
Combo	72.0/132	-	6435
Blue	73.1/135	-	6694
Herron	75.2/142	-	7106

WEDGEWOOD COVE GOLF CLUB

Internet: wedgewoodcove.com

Email: dteeter@wedgewoodcove.com

MGA

COURSE DIRECTORY

Address: 2200 W 9th St, Albert Lea, MN 56007
Region: SE
Holes: 18 **Par:** 72 **Type:** Public
Clubhouse: 507-373-2007
Pro/Superintendent/Manager: Donnie Teeter
Architect: Garret Gill
Guest Fees: Weekday 9: \$30; Weekday 18: \$49; Weekend 9: \$35; Weekend 18: \$59
Directions: Exit I-90 at mi marker 154, S on Hwy 13 for 4.25 mi, W of W 9th St to clubhouse
Tee Policy: 6 days in advance
COURSE RATINGS/SLOPES AND YARDAGES

Tees	Men's	Women's	Yds.
Red	64.6/114	69.5/116	5062
Gold	67.0/118	72.3/122	5574
White	70.2/124	76.2/130	6261
Blue	71.7/127	-	6594
Black	73.5/131	-	6993

WESTFIELD GOLF CLUB

Internet: westfieldgolfclub.com
Email: info@westfieldgolfclub.com
Address: 1460 W Fifth St, Winona, MN 55987
Region: SE
Holes: 9 **Par:** 36 **Type:** Public
Clubhouse: 507-452-8700
Golf Shop: 507-452-6901
Pro: Brian Paulson
Superintendent: Jeff Normandt
Manager: Don Boynton
Architect: Dick Kolter
Guest Fees: Weekday/Weekend 9: \$14; Weekday 18: \$23.50; Weekend 18: \$22; Other: Season memberships: Family: \$672.50, Ind: \$437.50, Young adult (ages 18-22): \$228.75, Jr: \$134
Cart Fee: \$7.50/\$13 for 9/18 per person
Pull Cart Fee: \$2 (+ tax)
Directions: From Minneapolis, Hwy 61, L on Pelzer, R on 6th St to club on L
Tee Policy: 2 days in advance, weekdays; Weekend to weekend on Sat and Sun
Rain Check Policy: Rain checks are issued and must be used before end of season; rain checks not issued if you tee off in the rain, or if you are past 5 holes (for a 9-hole round) or 14 (for an 18-hole round)
Cancellation Policy: If you can not make your scheduled tee time, please call and let the golf shop know
Restrictions Policy: No restrictions, unless there is a pre-booked tournament, outing or league; Men's League on Thurs 9:30 a.m.-5:30 p.m., Women's League on Tues mornings and Wed late afternoon

WHEATON COUNTRY CLUB

Internet: cityofwheaton.com
Email: bthomson@frtiernet.net
Address: 6401 State Hwy 27, Wheaton, MN 56296
Region: WC
Holes: 9 **Par:** 36 **Type:** Public
Clubhouse: 320-563-4079
Fax: 320-563-8714

Superintendent: Gary Laines
Manager: Cindy Sanasack
Guest Fees: Weekday 9: \$12; Weekday 18: \$18; Weekend 9: \$14; Weekend 18: \$21; Other: Open to public! Men's Day: Wed, noon-close; Ladies' Day: Tues, noon-6:30 p.m.; Punch Cards available
Cart Fee: \$12/\$18 Mon-Fri, \$14/\$21 Sat & Sun
Pull Cart Fee: \$2
Directions: 3 mi W of Wheaton on State Hwy 27
Tee Policy: 1 week in advance
Rain Check Policy: Rain checks vary depending on 9-hole or 18-hole ticket purchased
Cancellation Policy: No charge for individual or foursome cancellation
COURSE RATINGS/SLOPES AND YARDAGES

Tees	Men's	Women's	Yds.
Gold	32.3/107	-	2488
Red	-	34.5/120	2488
White	34.0/124	-	2864
Blue	34.4/129	-	2983

WHISPERING PINES GOLF COURSE

Internet: whisperingpinesgolf.com
Email: mark@whisperingpinesgolf.com
Address: 8713 70th St NW, Annandale, MN 55302
Region: WC
Holes: 18 **Par:** 71 **Type:** Public
Clubhouse/Tee: 320-274-8721
Fax: 320-202-1303
Superintendent: Greg Simon
Manager: Mark Dvorak
Architect: Joel Goldstrand
Guest Fees: Weekday 9: \$24; Weekday 18: \$28; Weekend 9: \$30; Weekend 18: \$40; Other: Sr discount: \$25 for 18 and 1/2 cart, valid Mon-Fri (except holidays)
Cart Fee: Cart fee included
Pull Cart Fee: \$3
Directions: 1/4 mi N of Hwy 55 on Co Rd 6 or 2 mi S of Co 24 on Co Rd 6
Tee Policy: Call anytime
Cancellation Policy: 24 hours
COURSE RATINGS/SLOPES AND YARDAGES

Tees	Men's	Women's	Yds.
Red	65.1/121	69.6/124	5003
Gold	66.7/124	71.4/127	5325
White	70.0/130	75.7/137	6104
Blue	71.8/132	-	6408

WHITE BEAR YACHT CLUB

Internet: wbyc.com
Email: proshop@wbyc.com
Address: Hwy 244, PO Box 10696, Dellwood, MN 55110
Region: M
Holes: 18 **Par:** 72 **Type:** Private
Clubhouse: 651-429-4567
Golf Shop: 651-429-5002
Fax: 651-429-8046
Pro: Chris Nathlich
Superintendent: John G. Steiner
Architect: William Watson/Donald Ross
Guest Fees: \$120
Cart Fee: \$44
Pull Cart Fee: \$6
Directions: Club is on Hwy 244 off of Hwy 96 in Dellwood

Tee Policy: No tee times
COURSE RATINGS/SLOPES AND YARDAGES

Tees	Men's	Women's	Yds.
Red	-	73.3/134	5658
Gold	69.0/127	74.0/135	5784
White	71.2/131	76.6/141	6266
Blue	72.1/132	-	6471

WHITEFISH GOLF CLUB

Internet: whitefishgolf.com
Email: wfgolf@uslink.net
Address: 7883 Co Rd 16, Pequot Lakes, MN 56472
Region: NE
Holes: 18 **Par:** 72 **Type:** Public
Clubhouse: 218-543-4900
Fax: 218-543-4347
Pro/Manager: Steve Bengtson
Superintendent: Ricky L. Ellestad
Guest Fees: Weekday 9: \$24; Weekday 18: \$39; Weekend 9: \$29; Weekend 18: \$49; Other: Weekday Twilight: \$25 walk, \$38 w/ cart; weekend Twilight: \$29 walk, \$42 w/ cart; other specials available, call ProShop
Cart Fee: \$9/\$16 for 9/18 per person
Pull Cart Fee: \$5
Cancellation Policy: Cancel 24 hours prior to tee time
COURSE RATINGS/SLOPES AND YARDAGES

Tees	Men's	Women's	Yds.
Red	65.2/116	69.6/124	5110
Combo	66.3/119	70.9/127	5346
White	68.3/122	73.0/131	5733
Blue/White	69.0/127	-	5915
Blue	70.0/128	75.3/135	6128
Black	71.4/131	-	6470

WHITETAIL RUN GOLF COURSE

Internet: whitetailrunlrgolfcourse.com
Email: kevin56482@yahoo.com
Address: 11394 Leaf River Rd, Wadena, MN 56482
Region: NW
Holes: 18 **Par:** 72 **Type:** Public
Golf Shop: 218-631-7718
Pro: Kevin Ross
Superintendent: Joseph J. Peluso
Architect: Joel Goldstrand
Guest Fees: \$20/\$35 for 9/18; Other: Twilight: \$32 after 3 p.m.
Cart Fee: \$20/\$30 for 9/18
Pull Cart Fee: \$2
Tee Policy: Thurs prior to weekend or holiday
Cancellation Policy: Credit card required
COURSE RATINGS/SLOPES AND YARDAGES

Tees	Men's	Women's	Yds.
Gold	65.4/106	70.4/119	5266
White	70.1/123	76.3/133	6339
Blue	71.6/126	-	6654

WILD MARSH GOLF CLUB

Internet: wildmarsh.com
Email: wild@wildmarsh.com
Address: 1710 Montrose Blvd S, Buffalo, MN 55313
Region: M
Holes: 18 **Par:** 71 **Type:** Public
Clubhouse/Tee: 763-682-4476
Golf Shop: 763-682-4476x2

Fax: 763-682-0545
Pro: Jerry Kroc
Superintendent/Manager: Eric Ritter
Architect: Graham Marsh
Guest Fees: \$24/\$42 for 9/18; Other: Srs (60+): \$37.50 Mon-Fri, includes cart; Jrs: \$10/\$20 for 9/18; Twilight: \$45, includes cart, after 3 p.m.; all fees include tax
Cart Fee: \$9/\$18 for 9/18 per person
Pull Cart Fee: \$3/\$6 for 9/18
Tee Policy: 2 weeks in advance, book online at wildmarsh.com
Rain Check Policy: Yes
Cancellation Policy: 24 hours
Restrictions Policy: No tank tops for men and no cutoff shorts
COURSE RATINGS/SLOPES AND YARDAGES

Tees	Men's	Women's	Yds.
Red	63.8/123	67.5/119	4551
White	68.1/132	73.3/130	5559
Blue	70.5/136	75.9/136	6032
Black	72.7/140	-	6505

THE WILDERNESS AT FORTUNE BAY

Internet: golfthewilderness.com
Email: tbeaudry@kempersports.com
Address: 1450 Bois Forte Rd, Tower, MN 55790
Region: NE
Holes: 18 **Par:** 72 **Type:** Public
Clubhouse/Golf Shop: 800-992-4680
Fax: 218-753-6490
Pro: Ryan Peterson
Superintendent: Vince Dodge
Manager: Tom Beaudry
Architect: Jeffrey D. Brauer
Guest Fees: Weekday/Weekend 9: \$74; Weekday/Weekend 18: \$91/\$99; Other: Play & Stay, Twilight, Spring/Fall, Late Spring/Early Fall Rates available
Cart Fee: Included
Tee Policy: golfthewilderness.com
Rain Check Policy: Issued for adverse weather conditions for the holes not completed and based on the rate paid and number of holes played
Cancellation Policy: 48 hours
Restrictions Policy: Adverse weather cart path only restriction

COURSE RATINGS/SLOPES AND YARDAGES

Tees	Men's	Women's	Yds.
Green	-	71.5/128	5324
White/Grn	68.1/127	-	5662
White	70.1/131	-	6147
Blue/White	71.6/133	-	6460
Blue	73.0/137	-	6772
Gold	75.2/140	-	7207

WILDFLOWER AT FAIR HILLS

Internet: wildflowergolfcourse.com
Email: golf@wildflowergolfcourse.com
Address: 19790 Co Hwy 20, PO Box 6, Detroit Lakes, MN 56501
Region: NW
Holes: 18 **Par:** 72 **Type:** Public
Golf Shop: 218-439-3357
Superintendent: Aaron Johnson
Manager: Laura McMartin
Architect: Joel Goldstrand
Guest Fees: Weekday 9: \$28; Weekday 18: \$44; Weekend 9: \$35; Weekend 18: \$49; Other: Twilight: 50% off golf & cart; Sr and Ladies' Day on Mon

Cart Fee: \$16 per person
Pull Cart Fee: \$9 per person
Tee Policy: 28 days in advance; credit card required for summer weekends and groups of 8 or more, book online: wildflowergolfcourse.com/teetimes
Cancellation Policy: 24 hours
COURSE RATINGS/SLOPES AND YARDAGES

Tees	Men's	Women's	Yds.
Green	66.6/116	71.5/117	5301
Maroon	69.1/122	74.4/123	5824
Gold	70.7/125	76.4/128	6191
Blue	72.6/126	-	6551
Black	74.4/131	-	7000

EXECUTIVE 9

Address: 19790 Co Hwy 20, Detroit Lakes, MN 56501
Region: NW
Holes: 9 **Par:** 31 **Type:** Public
COURSE RATINGS/SLOPES AND YARDAGES

Tees	Men's	Women's	Yds.
Blue	28.8/94	29.3/93	1512

THE WILDS GOLF CLUB

Internet: golfthewilds.com
Email: proshop@golfthewilds.com
Address: 3151 Wilds Ridge, Prior Lake, MN 55372
Region: M
Holes: 18 **Par:** 72 **Type:** Public
Clubhouse: 952-445-3500
Fax: 952-403-5100
Pro: Andy Gerber
Superintendent: Wes Stoneback
Manager: Shad Gordon
Architect: Tom Weiskopf & Jay Morrish
Guest Fees: Weekday/Weekend 18: \$77; Other: Twilight: \$40, 4 p.m.; Evening: \$30; Weekend: 12 p.m.: \$50; Jr/Sr rates available
Cart Fee: \$16 per person (includes range balls)
Directions: From Hwy 169, 83 S to Wilds Pkwy (on E side), 1/2 mi N of Mystic Lake Casino
Tee Policy: 14 days in advance for 4 or more players, 5 days for two- or threesomes
Rain Check Policy: Prorated based on number of holes played
Cancellation Policy: 48 hours

COURSE RATINGS/SLOPES AND YARDAGES

Tees	Men's	Women's	Yds.
Orange	65.5/131	70.3/127	5118
Green	69.6/140	75.2/137	5978
Purple	71.8/144	-	6449
Black	74.3/150	-	7012

WILDWEDGE GOLF & RV PARK

Internet: wildwedge.com
Email: golf@wildwedge.com
Address: 32792 Paul Bunyan Trl Dr, PO Box 899, Pequot Lakes, MN 56472
Region: NE
Holes: 9 **Par:** 27 **Type:** Public
Golf Shop: 218-568-6995
Pro: Liz Larson
Manager: Jill Beyer
Architect: Todd Beyer
Guest Fees: Weekday 9: \$11.95; Weekday 18: \$16.50; Weekend 9: \$13.95; Weekend 18: \$19.95; Other: Jr/Sr weekday/weekend: \$7.95/\$9.95, \$9.95/\$11.95

Pull Cart Fee: \$3
Directions: 2 mi N of Pequot Lakes on Hwy 371
Tee Policy: No tee times

WILLINGERS GOLF CLUB

Internet: willingersgc.com
Email: info@willingersgc.com
Address: 6797 Canby Tr, Northfield, MN 55057
Region: SE
Holes: 18 **Par:** 72 **Type:** Public
Clubhouse: 952-652-2500
Golf Shop: 952-652-2500x2
Fax: 952-652-2527
Pro: Ryan Sharpe
Manager: Mike Luckraft
Superintendent: Riley Kieffer
Architect: Garrett Gill
Guest Fees: Weekday/Weekend 18: \$49/\$59; Other: Sr: \$39/49 + tax incl cart (any), walking \$39/\$49
Cart Fee: Includes cart
Pull Cart Fee: \$5
Directions: From Twin Cities, I-35 S to exit 69, R on Hwy 19 for 1 1/2 mi, R on Canby Trail to club
Tee Policy: 14 days in advance
Rain Check Policy: Per-hole basis
Cancellation Policy: 48 hours
COURSE RATINGS/SLOPES AND YARDAGES

Tees	Men's	Women's	Yds.
Red	-	71.5/132	5167
White	70.3/139	75.8/141	5936
Blue	72.0/143	77.9/145	6310
Black	74.3/147	-	6809

WILLOW CREEK GOLF COURSE

Internet: willowcreekgc.com
Email: scott@wpgolf.com
Address: 1700 48th St SW, Rochester, MN 55902
Region: SE
Holes: 18 **Par:** 70 **Type:** Public
Clubhouse/Golf Shop: 507-285-0305
Fax: 507-285-9956
Pro/Manager: Scott Rindahl
Superintendent: Rodney Johnson
Guest Fees: Weekday 9: \$16; Weekday 18: \$28; Weekend 9: \$17; Weekend 18: \$29; Other: PGA lesson program including Jr golf, private lessons
Cart Fee: \$17/\$30 for 9/18
Pull Cart Fee: \$3

Directions: From Rochester, S on Hwy 63 or Broadway Ave W on 48th St SW for 1 mi to club
Tee Policy: 7 days in advance
COURSE RATINGS/SLOPES AND YARDAGES

Tees	Men's	Women's	Yds.
Red	65.2/116	69.6/121	5043
Gold	65.9/118	70.5/123	5203
White	68.1/122	73.1/129	5688
Blue	69.7/125	-	6036

LITTLE WILLOW'S EXECUTIVE

Address: 1700 48th St SW, Rochester, MN 55902
Region: SE
Holes: 9 **Par:** 29 **Type:** Public
Guest Fees: \$11; Other: Jr: \$7

MGA

COURSE DIRECTORY

WINDOM COUNTRY CLUB

Internet: windomcountryclub.com

Email: windomcc@windomnet.com

Address: 2825 Country Club Dr, Windom, MN 56101

Region: SW

Holes: 9 **Par:** 36 **Type:** Semi-Private

Clubhouse/Tee/Fax: 507-831-3489

Manager: Myrna Anderson

Guest Fees: Weekday 9: \$12; Weekday 18: \$19; Weekend 9: \$14; Weekend 18: \$21; Other: Srs: Mon 1/2 price golf/cart

Cart Fee: \$12/\$19 for 9/18

Pull Cart Fee: \$2.50

Directions: From N: Hwy 71 to 15, look for sign; From S: Hwy 60 or 71 to 10th St, L on 10th, follow River Rd to club

Tee Policy: Anytime

Rain Check Policy: Yes

COURSE RATINGS/SLOPES AND YARDAGES

Tees	Men's	Women's	Yds.
Red	-	34.6/120	2565
White	34.1/118	36.5/127	2907
Blue	34.8/122	37.4/131	3059

WINDSONG FARM

Internet: wsfarm.com

Email: golfshop@wsfarm.com

Address: 18 Golf Walk, Independence, MN 55359

Region: M

Holes: 18 **Par:** 71 **Type:** Private

Clubhouse: 763-479-7161

Golf Shop: 763-479-3535

Fax: 763-479-3533

Pro: Matt Kleinbrook

Superintendent: Scottie Hines

Manager: Jim Kidd

Architect: John Fought/Tom Lehman

Guest Fees: Weekday/Weekend 18:

\$95; Other: Unaccompanied: \$200

Cart Fee: \$30

Directions: 394 W & 12 W through Long Lake, L on Co Rd 6, 6 mi on L

Tee Policy: No

Rain Check Policy: Yes

COURSE RATINGS/SLOPES AND YARDAGES

Tees	Men's	Women's	Yds.
Green	-	70.4/129	5092
Stone	68.0/129	73.9/137	5729
Sienna	70.6/134	77.1/143	6307
Blue	72.4/137	-	6693
Black	74.4/142	-	7152
Champ.	75.8/145	-	7433

WOODHILL COUNTRY CLUB

Internet: woodhillcc.com

Email: golfshop@woodhillcc.com

Address: 200 Woodhill Rd, Wayzata, MN 55391

Region: M

Holes: 18 **Par:** 71 **Type:** Private

Clubhouse: 952-473-7333

Golf Shop: 952-473-5024

Fax: 952-473-0113

Pro: Paul Kelley

Superintendent: Rick Fredericksen

Manager: Gus Gustafson

Architect: Donald Ross

Guest Fees: \$45/\$90 for 9/18

Cart Fee: \$44

Pull Cart Fee: \$5

COURSE RATINGS/SLOPES AND YARDAGES

Tees	Men's	Women's	Yds.
Red	68.4/124	73.7/129	5616
Green	70.0/127	75.7/133	5962
Combo	70.9/128	76.7/135	6154
White	71.9/130	77.9/138	6372
Blue	72.8/132	-	6575

ZUMBROTA GOLF CLUB

Internet: zumbrotagolfclub.com

Email: wslancaster@pga.com

Address: 80 Golf Links Ave, Zumbrota, MN 55992

Region: SE

Holes: 18 **Par:** 69 **Type:** Semi-Private

Clubhouse: 507-732-5817

Pro: William S. Lancaster

Superintendent: Scott Novak

Guest Fees: Weekday 9: \$16; Weekday 18: \$25; Weekend 9: \$18; Weekend 18: \$28; Other: Memberships available

Cart Fee: \$9/\$14 for 9/18

Pull Cart Fee: Free

Directions: Intersection of Hwy 58 and Co Rd 6, 1 mi to club on Co Rd 6

Tee Policy: 1 week in advance for non-members

COURSE RATINGS/SLOPES AND YARDAGES

Tees	Men's	Women's	Yds.
Red	-	67.3/121	4590
Gold	64.3/124	68.6/123	4812
White	67.1/129	71.9/130	5410
Blue	69.3/134	-	5907

2016 MGA AFFILIATE GOLF CLUBS

Without Real Estate

American Family Golf League

Augusta Nat'l North Golf Course

BAE Systems

Barneybrooke Golf Club

Bent Irons Golf Club

Braemar Women's League

Burning Cow Golf Club

Bushwood Country Club

Carl Spackler Golf Club

Castlewood Women's Golf League

Chewie Golf Club

Club Craiger

Clubs in the Trunk

D.G.A

Dew Crew

Doctor Kreb's Hacks

Double Eagle Hitters

East Meadow Hills

Eastwood IBM Golf League

Every-Other-Friday Golf Club (EOFG)

Fairway Green Two Putt Golf Club

Fort Snelling Men's League

Fridley Rotary Club

GCP

GDAIS Men's Golf League

Golf Addicts Anonymous

Golf Scotland Society

Goodrich Electrical Industry

Hack 'N Schmack

Hampshire Drive Golf Club

Hazelnut Golf Club

Hazy Morning Golf Club

Highland Glen Golf Club

Honourable TC Golfers Club

It's All In The Hips

JWJ Travelers Golf Club

Kraus Hartig VFW

Le Tour

Leftovers

Legendary Lakeview Ladies

Martinez- Associates

Med City Golf Club

Medtronic Independent Golf Group

MGA Officials

Minndakota Golf Club

Monty CC Travelers

Nice Shots Golf Club

Northern Links- Majestic Oaks

Northwest Airlines Ramp

O.H. Golf Club

Outpost Golf Club

Paradox Putters Golf Club

Par-Takers

Prairie Golf

PSI GC

R and R League

Renaissance Golf Club

Renegade Golf League

Rich Acres Golf Club

Rosemount UMC G.O.L.F. Group

Surly Oats

TapeMark Charity Pro-Am Golf Club

TBR Golf Club

Teemaster

The Boyz Club

The Parssiners Golf Club

The Playas Golf Club

The Trunk Slammers Golf Club

Thor Golf Club

Timberwolf Golf Club

Travelers Golf Club

Twin Cities Golf Club

Twin City Golf Club

TwoOff1 GC

Unified Legacy Golf League

Voya Financial

Wirth Cannon Creek Golf Club

Without Real Estate

Young Andrew's Golf Club



MGA

AFFILIATE CLUBS

2015 MGA MEMBER CLUB CHAMPIONS

CLUB	MEN'S	SR MEN'S	WOMEN'S	SR WMN'S	JR BOYS'	JR GIRLS'
Adrian CC	Zachariah Runia					
Albany GC	David Schneider	Greg O'Brien	Annette Brewer		Cole Schneider	
Alexandria GC	Jerry Rose	Larry Novotny, Dave Harris (MS)	Nancy Syverson			
American Family CL	Paul Gidley, Kevin Payton (co-champs)					
Appleton GC	Juston Swenson	Jerry Barney				
Atikwa GC at Arrowwood Resort	Chris Noll	Tom Schoenrock	Jeannie Danielson			
Augusta National North CC	Mark Bauer		Beth Pearson			
Austin CC	Tim Duren	Clark Cipra	Becca Eggers	Cindy Fuhrman		Kristina Thorson
Baker National GC	Jim Geiger	Jim Geiger	Mary Ann Perry	Terry Young	Tyler Burkhum	Ananya Shah
Balmoral GC	Tyler Gagner		Diane Vertin			
Bearpath G&CC	Max Rosenthal	Dave Mingo	Kris Machut		Max Rosenthal	
Bemidji T&CC	Toby Palmiscno	Paul Welle	Brittany Carlson	Pam Johnson		
Bent Creek CC	Jon Lindquist	Bill Anderson	Katie Taylor	Nancy Maderfeld	Jon Lindquist	Hanna Knutson
Bent Irons GC	Mike Wolff	Dan Watts				
Birchwood GC	Derrick Nelson		Virginia Prieb			
Black Bear GC		Dapper Danielson (SS), Frank Curtis				
Blooming Prairie CC	Jason Linse		Melody Benson		Tommy Braaten	
Bluff Creek CC	Chuck Goers	Kerry Simenson			Wyatt Smith	Nicole Miller
Boulder Pointe GC	Jason Rhoades		Gwen Marion, Kim Jirik			
Boulder Ridge GC	Joe Sauer	John Egbers	Amber Daniels			
Brackett's Crossing CC	Ryan Brockhaus	Pat Vincelli	Donna Turner	Elaine Barr	Ryan Oberg	Emilia Hoppe
Braemar Golf Course	Rob Cauble	Dan Geske, Tom Sampson, Jack Hughes, Bob Sandilla	Molly Baker (S), MaryAnn Dobesh (M)			
Brightwood Hills GC	Mike Bayer	Dick Johnson	Cheryl Baker	Phyllis Heisler	Jack Wetzel	Sophia Gray
Brooktree GC	Denver Diersen	Esmaeli Torabpour	Karin Steffenson	Becky Vick		
Brookview GC & Lawn Bowling	Dave Supalla	Scott Hartmann	Sue Mahle			
Buffalo Heights GC	Chris Varner	Larry Ewert	Dorothy Towle	Jan Ursell		
Bunker Hills GC	John Anderson	John Anderson	Nicki Reuterfeldt		Sam Steinwand	
Burl Oaks GC	Pat Brennan	Pat Brennan	Camille Kuznik	Carol Wimsatt	Aaron Kuznik	Camille Kuznik
Burning Cow GC	Woody Hubbell					
Cannon GC	J.D. Johnston	Bob Snyder	Beth McGeough			
Carl Spackler GC	Todd King					
Cedar River GC	Wade Kolander	Dan Wagner				
Cedar Valley GC	Bill Blaisdell					
Chaska TC	Alex Case	Jim Troutsetter	Karla Bredlow	Nancy Cangelhoff	Conner Krenos	
Chewie GC	Eric Brown	Dan Kauffman				
Chisago Lakes GC	Josh Angrimson	John Hawkinson	Jen Hanson	Deb Brown		
Chomonix GC	Alex Rogan	Brian Blair	Katie Yernberg, Kathy Rhoda	Millie Kordiak	Alex Lundeen	Lauren Rantz
Cloquet CC	John Sheff		Judy Holden			

KEY: G-Gross, N-Net, 9-9 hole, 18-18 hole, E-Executive, M-Match Play, S-Stroke Play, MS-Master, SS-Super Senior, P3-Par 3

CLUB	MEN'S	SR MEN'S	WOMEN'S	SR WMN'S	JR BOYS'	JR GIRLS'
Cokato T&CC	Adam Sarff	Bill Fiedler, Jeff Grangroth	Doris Luhman		10-11: Rylee Pruter, 12-14: Jackson Bakeburg, 15-17: Cal Bakeburg	
Columbia GC	Joe Green	Paul Korman, Greg Lundgren	Lynnda Frederick			
Como GC	Ev Carlton	Dave Overkamp	Pam Fitch			
Cragun's Legacy Courses	Dave Lepage	John Berg				
Creeksbend GC	Paul Martin, Mike Lucerelli (N)	John Engler	Barb Stoker			
The Crossings	Taylor Olsen	Kenny Olson	Carol Mulder			
Crosswoods GC	Randy Kraft		Tracy Nelson, Ann Schrupp (9)			
Crow River GC	Joe McCormick	Field Olson	Leah Schweim	Bobbi Hantge	Kyle Graf	
Cuyuna Rolling Hills	Adam Bartlett	Bruce Bogema				
Dahlgreen GC	Christian Klein		Carolyn Stark		Bennett Olson	
Daytona GC	Bruce McCann	Frank Spinner	Eli Moon			
Deer Run GC	Bryan Bresnahan	Al Hubbell	Jody Busla			
Dellwood CC	Steve Chesley	Bob Fidler	Olivia Herrick	Kathleen Callahan	Ryan Chesley	
Dwan GC	Paul Schubring	Mike Kolthoff, Mike Hansen (SS)				
Eagle Creek GC	Danny Anderson	Norm Strehlow	Lori Jacobson		Ian Carruthers	Amanda Mathiasen
Eagle Ridge GC	Matt Troumbly	Dana Flinck	Lou Anne Gibson		Gordon T. Skaar	
Eagle Valley GC	Dave Lesch	Steve Conway	Nancy Sanchez	Sue Ryan		
Eastwood GC	Steve Swanson	Ken Gerzsenyi	Diane Petersen (9), Anne Green			
Edina CC	Peter Hankinson	Dick Blooston	Tracy Moen		Will Hayden	
Edinburgh USA	Kurt Johnson	Tom Bruss	Deb Krumstieg			
Emerald Greens GC	Matt Williams	Al Stangl				
Emily Greens GC	Tom Dubois	Gary Nelson	Nancy Kruse			
Falcon Ridge GC	Trent Minke	Don Simonson	Rita Gay			
Forest Hills GC	Willie Wilson	Max Stephens	Kathy Hubert-Wyss			
Fort Snelling Public GC			Rita Knudson			
Fountain Valley GC	Ryan Strusz	Gary Thorp				
Fox Hollow CC	McCabe Buege	Joe Sicora	Ann Peiler			
Geneva GC	Bryce Hanstad	Ron Carlson	Kim Johanson			
Glencoe CC	Thomas Messner	Todd Messner	Donna Stuewe			
Golden Valley G&CC	Jesse Bull	Kevin Daly	Melanie Dunleavy		Stuart Handzel	
Golf Scotland Society	Brian Gabel	Gary Anderson				
Goodrich GC	Ser Lee	Greg Borndale, Ron Pofert (SS)				
Gopher Hills GC	Ed Cassidy, Chip Knoll (N)	Don Hiles, Scott Nelson (N)	Mary Hiles, Karen Waldemarsen (N)			
Grand View Lodge	Shawn Chambers, Patrick O'Keefe (N)	Dean Gasser, Tom Oliverius (N)	Nancy Haggerty, Cheryl Cote (N)			
Grand View Lodge-- The Preserve	Kelvin Kittelson, Jim Turpin (N)					
Green Haven GC	Eric Przybyla	Eric Przybyla	Pam Dorholt			
Green Lea GC	Andy Peterson	Brad Williamson	Marti Anderson			
Greystone GC	Jeff Larsen					

MGA Member Club Champions continued on next page.

MGA

CLUB CHAMPIONS

2015 MGA MEMBER CLUB CHAMPIONS *Continued*

CLUB	MEN'S	SR MEN'S	WOMEN'S	SR WMN'S	JR BOYS'	JR GIRLS'
Gross National GC	Nick Martindale	Tom Varno				
Hawley C&CC	Jamie Lessard	Chuck Renner	Rhonda Rasmussen			
Hazeltine National GC	Pat Smith	Pat Smith	Mary Flynn		Paul Stankey	Lauren Ruegg
Hazy Morning GC	Bret Maidl					
Headwaters GC	Trent Wilcox	Doug Taylor	Sue Fisher	Sue Fisher		
Heritage Links GC	Mark Sperling	Dave Buzicky	Maggie Graham	Barb Shelton	Drew Kairis	Alexa Weber
Hiawatha GC	Parker Reddig	Mark Seagren	Marcia Lewis		Parker Reddig	
Hidden Haven GC	Brandt Friestad		Donna Erickson			
Hillcrest GC of St. Paul	Jon Hanner	Dick Horst	Barb Miller		Nils Armitage	
Hollydale GC	Tom Walker	Tom Dmohoski	Cheryl Lombardi			
Indian Hills GC	Jeff Boyden	Steve Holm	Amy Ament	Mary Dyrseth	Brock Winter, Noah Schmidt (12-13)	
Interlachen CC	Nick Olsen	Mike McDonnell	Christine Dean		Sam Berghult	Kendall Olsen
Interlaken GC	Chad Strauser		Jackie Diersen	Carol Sagedahl		
Inver Wood GC	Mark Olson		Stacy Moshier			
Island View GC	Matt Rachey	Jon Empanger	Kristin Johnson	Genie Dueber	Connor Glynn	Ryann Beyer
It's All In The Hips	Guy Becker	John Edgell				
Jackson GC	Joe Brinkman		Kaylee Benson			
Keller GC	Matt Witham	Dan Howard	Lynn Anderson	Deb Hayes		
Kimball GC	Scott Kunkel	Dr. Gary Verbovanec	Mary Spaulding			
Koronis Hills GC	Randy Beier	Chuck Hagen	ReNae Martinson			
Lafayette Club	Neil Brown	Neil Brown	Lisa Barker			
Legacy Golf	Scott "Oldman" Evans		Chris Spicer			
LeSueur CC	Tony Krogen	Dennis Ross	Char Muehlhausen	Jodi Quiram	Carter Haley	McKenna Reinhardt
Lida Greens CC	Dave Hilber	Bob Brooks	Natalie Hilber	Nancy Hilber	Logan Knorr	Abby Johnson
The Links at Northfork	John Butler	Richard Neuberger			Riley Johnson	
Litchfield GC	Jordan Redepenning	Joe Langemo				
Little Crow CC	Mark Bonnema	Joel Schmit	Peggy Moline		Noah Dietz	
Loggers Trail GC	Brian Grinde	Gary Huber, Tom Kozlak (SS)	Connie Sugden		Ben Warren	
Long Bow GC	Charlie Drake		Kelsey Ross			
Long Prairie CC	Charlie Drake		Kelsey Ross			
Luverne CC	Chris Nowatzki	Chris Nowatzki	Melissa Sandbulte			
Madison CC	Barry Besonen		Lori Engesmoe			
Majestic Oaks GC	Tony Vanyo	Mike Baker,				
Larry Noble (SS)	Beth Ripley		Jake Jacott			
Manitou Ridge GC	Jon Tomaszewski		Tina Payton			
Mankato CC	Ryan Cellert	Peter Johansen	JoAnn Curtis		Noah Roe	
Maple Valley G&CC	Dave Honsey	Rich Koperski	Michelle Dahl	Rosemary Musich		
Marshall GC	Brent Haukom	Todd Miller	Krista Weishaar		Mason Plante	Olivia Peterson
Meadow Greens GC	Gary Alink		Sue Erickson		Ian Bundy	
Meadowbrook GC	Bo Dolphin					
Meadowlark CC	Wesley Dickhaus	John Kociemba	Pam Klaphake		Tyler Braegelmann	
Med City GC	Scott Nelson		Sharon Kostohryz			
Medina C&CC	Troy Johnson	Billy Soule	Kelly Judd	Kelly Judd	Ben Frazzini	
Mendakota CC	Tony Gergen	Thomas Heinen	Ann Ward		Max Karos	

KEY: G–Gross, N–Net, 9–9 hole, 18–18 hole, E–Executive, M–Match Play, S–Stroke Play, MS–Master, SS–Super Senior, P3–Par 3

CLUB	MEN'S	SR MEN'S	WOMEN'S	SR WMN'S	JR BOYS'	JR GIRLS'
Mesaba CC	Jeff Cowling	Marty Trenberth	Paulette Perkovich		Ryan Rihinen	
Midland Hills CC	Ryan Morse	Don Fitch	Kelly Roysland	Barb Sheehan		
Minneapolis GC	Ben Greve	Tim Kelley	Paige Bromen		Bert Olsen	Nikalette Wentland
The Minikahda Club	Derek Hitchner	Pat Smith	Anna Sabiston		Brady Giertsen	Maren O'Shea
Minnesota Valley CC	Bob Mason	Matt Yeager	Taylor Hoag	Alison Hurley	Joe Abdo	
Minnewaska GC	Tony Janu Jr.	Bill Freeman	Ashlyn Guggisberg	Colleen Boerboom	Cole Harste	
Minn-Iowa GC	Dusty Lane				Manning Lane	
Mississippi National GL	Richard Bergwall		Kay Trulen			
Montgomery National GC	Greg Tuttle	Ken Sargent				
Monticello CC	Rick Frieburg	Brett Johnson	Shelley Peterson	Shelley Peterson		
Moorhead CC	Andrew Passanante	Bruce Bakke	Annette Ambuehl		Joe Cahill	Claire Farwell
Moose Lake CC	Ron Miller	Randy Skog	Deb Indihar	Mary Cannon		
New Prague GC	Jack Pexa	Jim Kehnwald	Beth Becker		Noah Weichert	
New Ulm CC	Jim Henning	Tom Kirchberg	Sue Prunty		Glavine Schugel	
North Branch CC	Andrew Schmidt	Dean Bergdahl	Jessica Aho	Lorie Wenzel	Quinn Johnson	Melanie DeWitt
North Oaks CC	Shell Wheeler	Ross Strehlow	Carla Rudisill	Carla Rudisill	Matt Berning	Anna Roesler
North Valley GC	Curt Kolander	Ralph Wehmeyer	Peggy Edlin	Arlene Kellen		
Northern Hills CC	Michael Phen	Kim Fanning	Pam Peterson	Anne Green		
Northfield GC	Ben Crandall	Phil Applegate	Vicki Austad		Casey Parker	Molly Stevens
Northland CC	Jon Espe	Pat Henry	Amy Ellington-Itzin		Ben Emmel	
Oak Glen CC	Drew Lynch	Dean Andrews				
Oak Marsh GC	Paul Lambert	Aaron Rupert	Lori Blohm			
Oak Ridge CC	Eric Goldberg	Eric Goldberg	Gail Tilsner			
Oak Summit GC	Doug Wright	Bob Yennie	Katie Johnson			
Oakcrest GC	Jim Foss		Christine Reese		Quinn Tangen	
Oakdale CC	Ryan Alsleben	Steve French	Katie Ovitt			
Olivia CC	Steve Altmann	Gary Herman	Nancy Mathison	Jane Lohmeyer	Mason Mages	Lani Altmann
Owatonna CC	Cory Schultz	Tim O'Connor	Sue Erickson			
Par-Takers GC	Tom Kucala					
Pebble Creek GC	Chad Matthews	Wayne Yarle	Kathy Hollenhorst			
Pebble Lake CC	Chris Swenson	John Hagge	Jean Reinertson		Chris Swenson	
Perham Lakeside CC	Josh Wolford	Murray Rafferty, Don Riepe (SS)	Rebecca Huus			
Phalen Park CC	Pat Simmer	Steve Olson	Barb Arrell	Barb Arrell		
Pheasant Acres CC	Mark Carlson	Ralph Johnson	Shannon Weltzin			
Pine City CC	Dan Lentsch	Gary Barrows	Kim Ammerman	Mary Ellen Sausser	Ryan Camec	
Pine Island CC	Kurt Oelkers	Cene Rossow	Michelle Steele	Ella Lee	Anders Larson	
Pioneer Creek CC	Scott Dehn	Randy Skaar				
Pipestone CC	Duane Hess	Robert Bouty	Amy Thompson			
The Playas GC	Nick Ballin					
Pomme de Terre CC	Max Martin		Jana Koehler			
The Ponds at Battle Creek	Tony Joseph	Rick Lipson	Mikki Mascotti			
The Ponds GC	Gary Norman,					
Ryan O'Connell (N)	Greg Gurewitz	Terra Leitte, Kathy Doll (N)				
Princeton GC	Rich Bien					

MGA

CLUB CHAMPIONS

MGA Member Club Champions continued on next page.

2015 MGA MEMBER CLUB CHAMPIONS *Continued*

CLUB	MEN'S	SR MEN'S	WOMEN'S	SR WMN'S	JR BOYS'	JR GIRLS'
Purple Hawk CC	Mike Terbilcox	Pat Brogan	Kelly Brown			
Red Rock CC	Jacob Hanson					
Redwood Falls GC	Mike Smith		Terry Nygaard			
Refuge GC	Dan Archambault, Curt Jasper (N)	Steve Matson, Dale Anderson (N)	Linda Redden, Lois Payment (N)			
Renaissance GC	Steve Turner					
Renegade Golf League	Steve Carlson	Chris Drummond				
Rich Acres GC	Glen Woker					
Rich Spring GC	Mike Ficker, Gary Moening (N)	Mark Becker, Tim Feldnage (N), John Ficker (SS), Paul Bell (SSN)	Nancy Holden, Jean Hart (N)	Nancy Holden, Jean Hart (N)		
Ridges at Sand Creek	Steve Sazama	Randy Kaiser	Nikki Shrader			
Ridgeview CC	Paul Anderson	Lee Leksell	Anne Thomas		Brandon Thomas	Madeline Schintz
River Oaks GC	Jeff Schneider	Bill Huls			Mathias J. Miller	Katie Holthaus
River Oaks Municipal GC	Dave McKusey	Bruce Zchokke	Laura McKenzie			
Riverwood National GC	Curt Groebner	Bill Sedey	DeeDee Ende	Peggy Yunker	Trey Fessler	Ellie Breuer
Rochester G&CC	Chris Captain	Steve Stenhaus	Ellie Layton		Luke Alexander	
Rolling Hills GC	Derek Eichner		Jennifer Anderson			
Rose Lake CC	Josh Baldus	Tom Henry	Chelsea Green			
Rum River Hills GC	Devin Holmes	Jeff Larson	Emily Katnis		Nathan Tulette	Anna Tulette
Rush Creek GC	Joe O'Brien	Jay Neuroth	Sarah Qian			
Ruttger's Bay Lake Lodge-Lakes Course	Zach Klawitter	Bill Meline				
Shamrock GC	Tom Walker	Bruce Hill				
Shoreland CC	Tim Fischer	Ron Torgerson	Karen McCarty			
Silver Bay GC	Shayne Downey	Michael O'Leary	Lisa Michalski		Sam Johnson	Hannah Johnson
Soldiers Memorial Field CC	Michael Phen	John Mozina	Judy Lien	Judy Lien		
Somerby GC	Connor Hedlund	Dave Steingart	Andrea Boon			
Somerset CC	Eric Tostrud	Matt Layman	Teri Mahar	Jean Rancone	Gavin Brackey	
Southbrook GC	Dave Greve		Joan Johnson			
Southern Hills GC	Collin Anderson	Ron Johnson				
Club	Men's	Senior Men's	Women's	Senior Women's	Junior Boys'	Junior Girls'
SouthFork Creek GC	Josh Ellanson					
Southview CC	Dave Haslerud	Dave Haslerud	Sue Borchard	Bonnie Jung	Owen Rexing, Miles Bollinger	
Spring Brook GC	Brett Baldwin	Gary Stark	Angie Johnson	Barb Crawford		
Spring Hill GC	JT Penevost	Ken Heithoff	Linda Smith			
Springfield GC	Dillon Schultz				Mason Kretsch	MacKenna Winkelman
St. Cloud CC	Charlie Braniff	Dan Hanson	Kristina Liebel		Austin Kremers	Maria Williams
Stillwater CC	David Gunderson	Joe Eichten	Molly Rarig		Joe Sorenson	
Stillwater Oaks GC	Jay Ricci, Mark Hoaglund (N)	Bob Bielenberg	Sue Esklerka	Judy Rice	Alex Corbit, Aiden Braun	
Stonebrooke GC	Patrick Bohn	Jim O'Brien	Lisa Fiegel			
StoneRidge GC	Will Hickey	Chris Semlak	Laury Anderson			
Stones Throw GC	Jeff Rice	Ron LeBlanc				
Sundance GC	Andrew Lamott	James Flavin				

KEY: G-Gross, N-Net, 9-9 hole, 18-18 hole, E-Executive, M-Match Play, S-Stroke Play, MS-Master, SS-Super Senior, P3-Par 3

CLUB	MEN'S	SR MEN'S	WOMEN'S	SR WMN'S	JR BOYS'	JR GIRLS'
Tanners Brook GC	Gary Lawson	Gary Lawson	Peggy Sontag		Mason Fiddle	Hannah Kohls
Tartan Park GC	Chris Novak	Mike Wolff				
Terrace View GC	Matt Opsal	Sam Terrell	Connie Robinson	Phyllis Spangrud	Andrew Hoppe	Caley Hoffman
Territory GC	David Grand		Amber Daniels		Chase Hoops	
Theodore Wirth GC	Derek Pyle	Paul Commers			Re'Twan Balenger	Hannah Bruns
Timber Creek GC	Steve Kiemel	Lyle Buerkle	Stephanie Kiemel		Josh Lueschen	Courtney Lueschen
Tipsinah Mounds GC	Dallas Bordson	Harold Nelson	Carole Westby	Helen Kolden	Trey Soydara	
T&CC	Kevin Maertens	Dennis McGuire	Laura Jacobson		Will Traeger	
TPC Twin Cities	Beau Mitchell	Jeff Daniel	Stacy O'Reilly		Andrew Ramos	Keeley Auld
Travelers GC	Larry DeMarais					
University of Minnesota, Les Bolstad CC	Joe Larson	David McCook	Emi Sako			
Valleywood GC	Justin Bureson	Leif Carlson	Sally Maddix			
Victory Links GC	Peter Kaufhoofd	John Gerdes			Tyler Burkum	
Wapicada GC	Geoff Martinson	Tom Peterka, Joe Sauer (SS)	Samantha Sommers		Blake Brown	Hailee Albers
Waseca Lakeside Club	Josh Pederson		Melissa Bartz			
Wayzata CC	Ben Smith	Mark Platt	Katherine Moore-Lilly		Carson Herron	
Westfield GC	Aaron Lofgren	Dave Tesch				
Wheaton CC	Brian Thomsen	Dave Ranney	Sunnee Lampe	Betty Ranney		
White Bear YC	Charlie Andrews		Nell Allen	Mansy Godfrey		
Whitefish GC	John McEnroe		Cathy Munger			
Whitetail Run GC	Dale Finck	Dick Finck, Gary Orcutt	Gloria Bullock	Gwen Macklem	Jordan Kern	Jessica Langer
Wild Marsh Golf Club	Joe Bollant	George Theisen	Kristin Wilson	Kathy Coombs	Joe Adams	Hanna Morin
The Wilds Golf Club	Jamie Quesnel					
Willingers Golf Club	Chris Ko	Tom Kasner	Marilyn Luckraft	Mary Newman		
Windom CC	Dane Nielsen		Tara Christensen			
Windsong Farm	Don Peterson	John Hillen	Brenda Williams			
Woodhill CC	George Ordway	Irv Fish	Betsy Aldrich	Lili McMillan		
Zumbrota Golf Club	Darren Smith	Lowell Olson	Paula Myran			

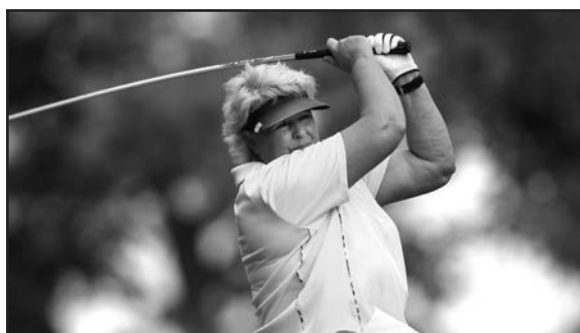

*2015 Wild Marsh Golf Club
Senior Women's Champion: Kathy Coombs*

MGA

CLUB CHAMPIONS

MINNESOTA GOLF STATISTICS

- Golf represents \$2.4 billion to the state's economy, according to "The Minnesota Golf Economy," a Golf 2020/SRI study commissioned by the MGA in 2007.
- Minnesota historically ranks at or near the top in golfer participation in the U.S. In 2008, the Minnesota Golf Association's research found that 31 percent of Minnesota's household population play golf. Based on a household population of 2,080,877* (*source: Minn State Demographic Center, 2007 est.), approximately 654,000 residents call themselves golfers.
- Nearly 90 percent of Minnesota's golf courses are open to the public.
- The MGA counts 508 golf courses in the state: 55 private; 351 daily fee/semi-private, 83 municipal, and 19 resort.
- In 2006, Minnesota ranked 11th in the U.S. in number of golf facilities, according to NGF.
- Minnesota has 25 stand-alone driving ranges, according to NGF.
- The MGA provides the USGA GHIN Handicap service to its 66,000 associate members (76% men; 22% women; and 2% juniors, for the year ending 2014).
- MGA members posted 1.2 million rounds in 2014, or about 19 average rounds posted.
- More than half (52.7 percent) of surveyed respondents to a 2001 Minnesota Office of Tourism study said that golf was highly important in choosing their destination.
- Golf visitors ranked Minnesota fourth highest from a list of 13 golf destinations, behind only Florida, Arizona and South Carolina.
- Minnesota has hosted the 1932, 1954, 1959, 2002 and 2009 PGA Championships.
- Major championships on tap: 2016 Ryder Cup (Hazelton National GC, Chaska); and 2017 USGA Senior Amateur Championship (The Minikahda Club, Minneapolis).

